CIHM
Microfiche
Series
(Monographs)

ICMH
Collection de
microfiches
(monographies)

Canadian Institute for Historical Microreproductions / Institut canadien de microreproductions historiques

© 1994

## Technical and Bibliographic Notes / Notes techniques et bibliographiques

The Institute has attempted to obtain the best original copy available for filming. Features of this copy which may be bibliographically unique, which may alter any of the images in the reproduction, or which may significantly change the usual method of filming, are checked below.

L'Institut a microfilmé le meilleur exemplaire qu'il lui a été possible de se procurer. Les détails de cet exemplaire qui sont peut-être uniques du point de vue bibliographique, qui peuvent modifier une image reproduite, ou qui peuvent exiger une modification dans la méthode normale de filmage sont indiqués ci-dessous.

- [x] Coloured covers/ Couverture de couleur
- [x] Covers damaged/ Couverture endommagée
- [ ] Covers restored and/or laminated/ Couverture restaurée et/ou pelliculée
- [ ] Cover title missing/ Le titre de couverture manque
- [ ] Coloured maps/ Cartes géographiques en couleur
- [ ] Coloured ink (i.e. other than blue or black)/ Encre de couleur (i.e. autre que bleue ou noire)
- [ ] Coloured plates and/or illustrations/ Planches et/ou illustrations en couleur
- [ ] Bound with other material/ Relié avec d'autres documents
- [x] Tight binding may cause shadows or distortion along interior margin/ La reliure serrée peut causer de l'ombre ou de la distorsion le long de la marge intérieure
- [ ] Blank leaves added during restoration may appear within the text. Whenever possible, these have been omitted from filming/ Il se peut que certaines pages blanches ajoutées lors d'une restauration apparaissent dans le texte, mais, lorsque cela était possible, ces pages n'ont pas été filmées.
- [ ] Additional comments:/ Commentaires supplémentaires:

- [ ] Coloured pages/ Pages de couleur
- [x] Pages damaged/ Pages endommagées
- [ ] Pages restored and/or laminated/ Pages restaurées et/ou pelliculées
- [x] Pages discoloured, stained or foxed/ Pages décolorées, tachetées ou piquées
- [ ] Pages detached/ Pages détachées
- [x] Showthrough/ Transparence
- [x] Quality of print varies/ Qualité inégale de l'impression
- [ ] Continuous pagination/ Pagination continue
- [ ] Includes index(es)/ Comprend un (des) index

  Title on header taken from:/ Le titre de l'en-tête provient:
- [ ] Title page of issue/ Page de titre de la livraison
- [ ] Caption of issue/ Titre de départ de la livraison
- [ ] Masthead/ Générique (périodiques) de la livraison

This item is filmed at the reduction ratio checked below/
Ce document est filmé au taux de réduction indiqué ci-dessous.

| 10X | 12X | 14X | 16X | 18X | 20X | 22X | 24X | 26X | 28X | 30X | 32X |
|---|---|---|---|---|---|---|---|---|---|---|---|
| | | | | | | | ✓ | | | | |

The copy filmed here has been reproduced thanks to the generosity of:

Metropolitan Toronto Reference Library
Baldwin Room

The images appearing here are the best quality possible considering the condition and legibility of the original copy and in keeping with the filming contract specifications.

Original copies in printed paper covers are filmed beginning with the front cover and ending on the last page with a printed or illustrated impression, or the back cover when appropriate. All other original copies are filmed beginning on the first page with a printed or illustrated impression, and ending on the last page with a printed or illustrated impression.

The last recorded frame on each microfiche shall contain the symbol → (meaning "CONTINUED"), or the symbol ▽ (meaning "END"), whichever applies.

Maps, plates, charts, etc., may be filmed at different reduction ratios. Those too large to be entirely included in one exposure are filmed beginning in the upper left hand corner, left to right and top to bottom, as many frames as required. The following diagrams illustrate the method:

L'exemplaire filmé fut reproduit grâce à la générosité de:

Metropolitan Toronto Reference Library
Baldwin Room

Les images suivantes ont été reproduites avec le plus grand soin, compte tenu de la condition et de la netteté de l'exemplaire filmé, et en conformité avec les conditions du contrat de filmage.

Les exemplaires originaux dont la couverture en papier est imprimée sont filmés en commençant par le premier plat et en terminant soit par la dernière page qui comporte une empreinte d'impression ou d'illustration, soit par le second plat, selon le cas. Tous les autres exemplaires originaux sont filmés en commençant par la première page qui comporte une empreinte d'impression ou d'illustration et en terminant par la dernière page qui comporte une telle empreinte.

Un des symboles suivants apparaîtra sur la dernière image de chaque microfiche, selon le cas: le symbole → signifie "A SUIVRE", le symbole ▽ signifie "FIN".

Les cartes, planches, tableaux, etc., peuvent être filmés à des taux de réduction différents. Lorsque le document est trop grand pour être reproduit en un seul cliché, il est filmé à partir de l'angle supérieur gauche, de gauche à droite, et de haut en bas, en prenant le nombre d'images nécessaire. Les diagrammes suivants illustrent la méthode.

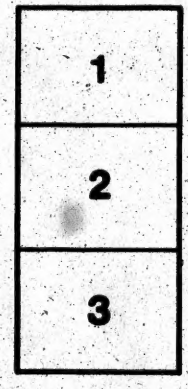


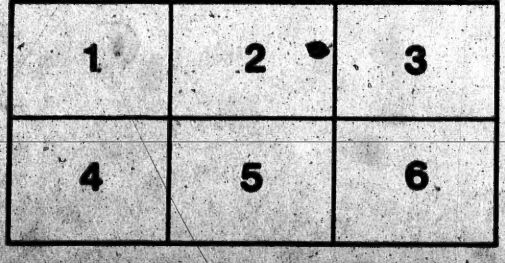

MICROCOPY RESOLUTION TEST CHART

(ANSI and ISO TEST CHART No. 2)

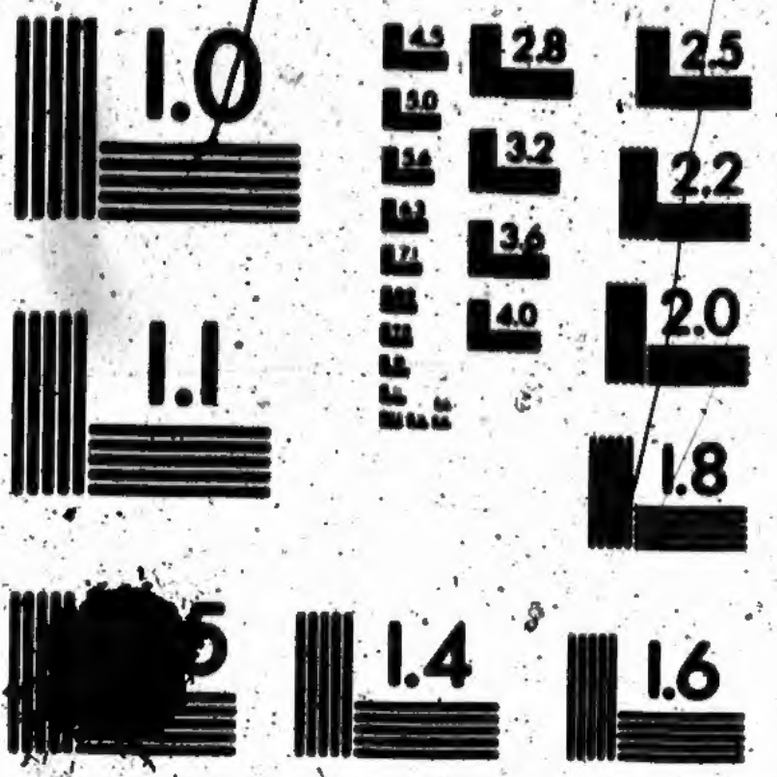


APPLIED IMAGE Inc

1653 East Main Street
Rochester, New York 14609 USA
(716) 482 - 0300 - Phone
(716) 288 - 5989 - Fax

# RETURNS

FROM THE SEVERAL

# CHARTERED BANKS,

STATING THE

## NAME AND PLACE OF RESIDENCE OF EACH STOCKHOLDER,

WITH THE NUMBER AND

## NOMINAL VALUE

OF THE SHARES HELD BY THEM.

[*In pursuance of an Order of the House, of 23rd February*, 1865.]

BANK OF MONTREAL, BANK OF BRITISH NORTH AMERICA, COMMERCIAL BANK OF CANADA, BANK OF UPPER CANADA, QUEBEC BANK, LA BANQUE DU PEUPLE, CITY BANK, MONTREAL; BANK OF TORONTO, NIAGARA DISTRICT BANK, MOLSON'S BANK, GORE BANK, ONTARIO BANK, THE NATIONAL BANK, EASTERN TOWNSHIPS' BANK, THE JACQUES CARTIER BANK.

QUEBEC:
PRINTED BY HUNTER, ROSE & CO., ST. URSULE STREET.
1865.

ER
332
R26

# RETURNS

From the several Chartered Banks, stating the name and place of residence of each stockholder, with the number and nominal value of the shares held by them. [In pursuance of an Order of the House of the 23rd February, 1865.]

---

BANK OF MONTREAL,
BANK OF BRITISH NORTH AMERICA,
COMMERCIAL BANK OF CANADA,
BANK OF UPPER CANADA,
QUEBEC BANK,
LA BANQUE DU PEUPLE,
CITY BANK, MONTREAL,
BANK OF TORONTO,
NIAGARA DISTRICT BANK,
MOLSON'S BANK,
GORE BANK,
ONTARIO BANK,
THE NATIONAL BANK,
EASTERN TOWNSHIPS' BANK,
THE JACQUES CARTIER BANK.

NOTE.—The Bank Returns consisting principally of Lists of Names, it was considered that one Edition would suffice for the English and French.

---

# RAPPORTS

Des diverses banques incorporées, indiquant le nom, et la résidence de chaque actionnaire, le nombre et la valeur nominale des actions dont ils sont les porteurs. [Conformément à l'ordre de la chambre du 23e février 1865.]

---

BANQUE DE MONTRÉAL,
BANQUE DE L'AMERIQUE BRITANNIQUE DU NORD,
BANQUE COMMERCIALE DE CANADA,
BANQUE DU HAUT-CANADA,
BANQUE DE QUÉBEC,
LA BANQUE DU PEUPLE,
BANQUE DE LA CITÉ, MONTRÉAL,
BANQUE DE TORONTO,
BANQUE DU DISTRICT DE NIAGARA,
BANQUE DE MOLSON,
BANQUE DE GORE,
BANQUE D'ONTARIO,
LA BANQUE NATIONALE,
BANQUE DES TOWNSHIPS DE L'EST.
LA BANQUE JACQUES CARTIER.

NOTE.—Les rapports des banques consistant principalement en noms, il a été jugé à propos de n'en faire qu'une seule et même édition anglaise et française.

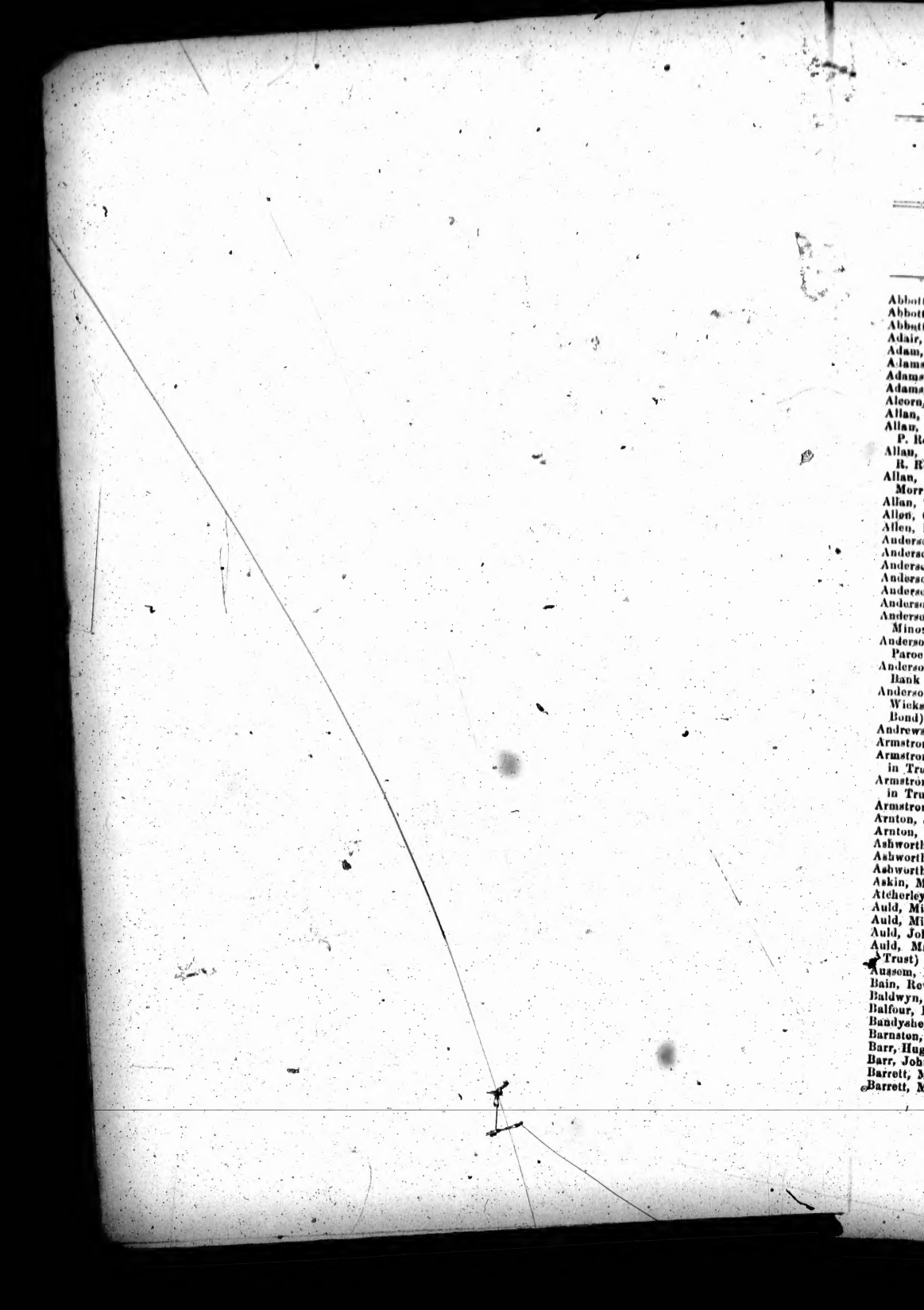

# BANK OF MONTREAL.

## (BANQUE DE MONTRÉAL.)

| NAME. (*Noms.*) | RESIDENCE. | SHARES. (*Actions.*) |
|---|---|---|
| Abbott, Miss Matilda | Montreal | 1 |
| Abbott, Miss Caroline | do | 1 |
| Abbott, Miss Clara | do | 1 |
| Adair, Hamilton | R. C. Rifles | 2 |
| Adam, Peter | Scotland | 35 |
| Adams, George (Com. Genl.) | England | 157 |
| Adams, Miss Rebecca | Montreal | 4 |
| Adams, Joseph | Osnabruck | 18 |
| Alcorn, Samuel | Toronto | 40 |
| Allan, Hugh | Montreal | 210 |
| Allan, Hugh, in Trust Mrs. P. Rea | do | 12 |
| Allan, Hugh, in Trust Miss R. Rea | do | 4 |
| Allan, Hugh, and Alexander Morris (in Trust) | do | 25 |
| Allan, Thomas (R.N.) | Scotland | 65 |
| Allen, Charles Edward | Quebec | 20 |
| Allen, Rev. Alexander | St. Eustache | 3 |
| Anderson, James | H'dson's Bay Co | 53 |
| Anderson, Mrs. Ann | Montreal | 16 |
| Anderson, Mrs. Margaret | Red River | 20 |
| Anderson, Mrs. Mary | Sorel | 5 |
| Anderson, Rev. William | do | 10 |
| Anderson, Thomas B | Montreal | 20 |
| Anderson, Thos. B., in Trust Minors J. R. Auldjo | do | 2 |
| Anderson, Thos. B., Treasurer Parochial Endowment Fund | do | 16 |
| Anderson, Thos. B., President Bank of Montreal | do | 48 |
| Anderson, Thos. B., and G. W. Wicksteed (Trust Mrs. Bond) | do | 32 |
| Andrews, Henry O. | do | 80 |
| Armstrong, Major Genl., R.S. | England | 371 |
| Armstrong, Major Genl., R.S., in Trust Mrs. Herbert | do | 22 |
| Armstrong, Major Genl., R.S., in Trust Mrs. Maude | do | 32 |
| Armstrong, Rev. John | Shefford | 6 |
| Arnton, John James | Montreal | 6 |
| Arnton, William G. | do | 5 |
| Ashworth, Mrs. Sophia L. | Quebec | 28 |
| Ashworth, Mrs. Julia | do | 5 |
| Ashworth, John (Estate of) | do | 12 |
| Askin, Mrs. Anna J. | Hamilton | 4 |
| Atcherley, Francis T., Lt.-Col. | 30th Regiment | 20 |
| Auld, Miss Janet | Scotland | 10 |
| Auld, Miss Margaret | do | 11 |
| Auld, John (Tutor) | Montreal | 16 |
| Auld, Mrs. Mary Ann (in Trust) | do | 1 |
| Aussom, Mrs. Elizabeth | Lachine | 28 |
| Bain, Rev. William | Perth | 3 |
| Baldwyn, Mrs. A. R. | St. John's, C.E. | 38 |
| Balfour, Rev. Andrew | Kingsey | 3 |
| Bandyshe, Nelson | Woodstock | 1 |
| Barnston, George | Montreal | 80 |
| Barr, Hugh | Huntingdon | 4 |
| Barr, John | St. Scholastique | 11 |
| Barrett, Miss Margaret | Montreal | 12 |
| Barrett, Miss Lucy | do | 1 |
| Barton, Martha | Montreal | 2 |
| Bate, Albert | Dunnville | 8 |
| Bayfield, Capt. Henry W., (R.N.) | Quebec | 19 |
| Bayfield, Mrs. Fanny | do | 20 |
| Bayley, Mrs. Eleanor | Peterboro' | 20 |
| Bell, John | H'dson's Bay Co | 45 |
| Bell, Major Genl. George | England | 70 |
| Baldwin, Mrs. Annie J. | Quebec | 1 |
| Bell, Robert and James | Perth | 5 |
| Benjamin, Henry (in Trust) | Montreal | 3 |
| Benny, Robert | do | 14 |
| Benny, Walter | do | 80 |
| Benson, Mrs. Mary Ann | do | 9 |
| Berczy, William | Daillebout | 20 |
| Bernard, Alex | Montreal | 5 |
| Bethune, Strachan | do | 7 |
| Bidwell, Mrs. Harriet | Colborne | 1 |
| Bird, Miss Mary | Red River | 1 |
| Bird, Mrs. Mary | do | 1 |
| Bird, Mrs. Frances | do | 2 |
| Black, Alexander K. | do | 2 |
| Black, Henry George | do | 7 |
| Black, William McMillan | Montreal | 12 |
| Birss, John (in Trust) | Scotland | 69 |
| Blackader, Mrs. Margaret P. | Hamilton | 2 |
| Blackburn, John | Brantford | 3 |
| Blackwood, Miss Margaret I. | Quebec | 69 |
| Blatherwick, Miss Emily | England | 42 |
| Blatherwick, Miss Frances | do | 16 |
| Blatherwick, Miss Helen Jane | do | 15 |
| Blatherwick, Thomas (S.S.) | do | 16 |
| Boa, Paul | do | 3 |
| Board for Management Temp. Fund P. Church of Scotland | Beechridge | 7 |
| Bond, Rev. William (in Trust) | | 620 |
| Borton, Lt.-Col. Arthur | Montreal | 4 |
| Boston, Gale W. | 9th Regiment | 1 |
| Boston, Miss Isabella | Montreal | 6 |
| Boswell, William, M.D. | do | 18 |
| Bouthillier, Tancrède | Quebec | 32 |
| Bowles, Joseph | Montreal | 20 |
| Bradburn, Thomas | Quebec | 81 |
| Bradshaw, James F., (late) | Peterboro' | 20 |
| Brailsford, William | Quebec | 185 |
| Braithwaite, Rev. Joseph | England | 14 |
| Brower, John | Chambly | 42 |
| Brooke, John | England | 22 |
| Brown, Christian J. | Montreal | 26 |
| Brown, Magnus | do | 18 |
| Bruce, George | Red River | 22 |
| Bryson, Thomas M. | do | 1 |
| Buchanan, Mrs. Agnes | Montreal | 25 |
| Budd, Rev. Henry | do | 9 |
| Bulley, Miss F. and Mrs. A. A. Thomas | Red River | 1 |
| Bunn, Mrs. Magdalene | England | 55 |
| Bunn, Thomas | Red River | 8 |
| Bunn, John | do | 6 |
| Burges, Rev. Henry | do | 6 |
| Burgess, Mrs. Mary | Montreal | 41 |
| Burnham, Mrs. Elizabeth | do | 6 |
| | Cobourg | 5 |

## Bank of Montreal.—(*Continued.*)

## Banque de Montréal.—(*Suite.*)

| NAME. (*Noms.*) | RESIDENCE. | SHARES. (*Actions.*) |
|---|---|---|
| Burnham, Rev. Mark | Otonabee | 5 |
| Burrows, Arthur, Lt.-Col. | Royal Artillery | 13 |
| Burstall, Henry | Quebec | 23 |
| Burton, E. John, (Staff Surgeon Major) | England | 25 |
| Burton, Miss Anna D. | Quebec | 2 |
| Burwell, Edward | Port Talbot | 31 |
| Burwell, Hannibal | do | 31 |
| Burwell, Isaac Brock | Caradoc | 31 |
| Burwell, Leonidas | Port Burwell | 31 |
| Burwell, Mrs. Sarah | Port Talbot | 21 |
| Battery, William | Sorel | 10 |
| Byers, David | Royal Can. Rifles | 1 |
| Cameron, Angus | Scotland | 14 |
| Cameron, Archibald | Grenville | 4 |
| Cameron, Miss Ann J. | do | 3 |
| Cameron, Mrs. Ann | do | 4 |
| Cameron, Mrs. Christina | Charlottenburg | 3 |
| Campbell, Capt. H. J. M., (R.A.) | England | 144 |
| Campbell, Capt. P. S., (R.A.) | do | 30 |
| Campbell, Lt.-Gen. F., (R.A.) | do | 155 |
| Campbell, Colin A., (R.N.) | do | 35 |
| Campbell, Dr. George W. | Montreal | 56 |
| Campbell, Duncan | Simcoe | 22 |
| Campbell, John | Quebec | 12 |
| Campbell, Robert | Hudson's Bay Co | 26 |
| Campbell, Thomas E. | St. Hilaire | 20 |
| Campbell, Mrs. Elizabeth | Hochelaga | 5 |
| Campbell, Donald John | Drummond | 2 |
| Carey, John | England | 10 |
| Caron, Hon. R. E | Quebec | 16 |
| Carpenter, Fred. S. | Dep. Com. Gen. | 45 |
| Carter, Mrs. Mary Jane | Montreal | 5 |
| Cartwright, Miss Sarah S. | Kingston | 4 |
| Cartwright, Rich. John | do | 9 |
| Cary, Mrs. Eliza Ann | London Town'p. | 24 |
| Cassie, Mrs. Parmalee | Port Hope | 12 |
| Cayley, Mrs. Mary M. | Whitby | 4 |
| Chapman, Misses S. A. and M. J | Quebec | 12 |
| Chapman, Rev. John | Rupert's Land | 14 |
| Charlton, Mrs. Catharine L. | St. John's, C. E. | 26 |
| Chaytor, Henry John & Mary | England | 114 |
| Chaytor, William | do | 18 |
| Cheese, William Edward | Montreal | 4 |
| Chillas, John | Brompton | 1 |
| Childs, Wm. H., (Agent) | Niag. Falls, N.Y. | 30 |
| Christie, Mrs. A. M. P. | Christieville | 12 |
| City and District Savings Bank | Montreal | 198 |
| Clarke, Mrs. Eliz., (Tutrix) | England | 5 |
| Cleeve, Frederick Charles | Richmond | 7 |
| Clement, Miss S. M. | Ottawa | 1 |
| Clerk, Alexander | Montreal | 55 |
| Clerk, Alexander (in Trust) | do | 46 |
| Clerk, Miss Elizabeth | do | 2 |
| Clerke, Major Gen. Joseph | Scotland | 18 |
| Cleveland, Chester B. | Richmond | 30 |
| Clouston, Mrs. Catharine | | 6 |
| Clouston, James S., (in Trust) | Montreal | 6 |
| Cochrane, Rev. Thomas | Red River | 15 |
| Codville, Hilary | Quebec | 30 |
| Coffin, Wm. C. H. | Montreal | 27 |
| Collard, Joseph | do | 10 |
| Colman, Capt. Wm. Thomas | England | 13 |
| Colman, Miss Martha T. | Montreal | 169 |
| Colman, Miss Martha T., in Trust Ann M. Murray | do | 6 |
| Colquhoun, William | Dickenson's Ln'g | 12 |
| Connolly, Henry | Hudson's Bay Co | 6 |
| Connolly, Mrs. Julia | Montreal | 49 |
| Connolly, James | Quebec | 20 |
| Cook, Rev. John, D.D. | do | 22 |
| Cooper, Peter | Montreal | 12 |
| Cooper, Peter, (Tutor) minor Shaw | do | 6 |
| Coote, Mrs. Emily | St. John's, C. E. | 10 |
| Corrie, Mrs. Ann | Montreal | 53 |
| Corrigal, Mrs. Frances | Red River | 13 |
| Corse, Mrs. Electa | Waterbury, V't. | 12 |
| Court, James, and President Board of Trade | Montreal | 20 |
| Court and Macintosh (in Trust) | do | 38 |
| Coyle, Richard | Berthier | 26 |
| Cramp, John M. | Nova Scotia | 10 |
| Cramp, Miss Mary A. | do | 15 |
| Cramp, Thomas, (in Trust Mrs. Higgins) | Montreal | 15 |
| Cramp, George B. | do | 12 |
| Crampton, Chas. and others, (in Trust) | England | 35 |
| Crawford, Hon. George | Brockville | 120 |
| Crawford, James | do | 30 |
| Crawford, John | do | 20 |
| Crawford, John | Montreal | 100 |
| Crawford, Mrs. Jane Mary | Petite Côte | 221 |
| Crew, Mrs. Euphemia | Ireland | 3 |
| Crawford, Charles | Petite Côte | 2 |
| Cringan, Thomas | Scotland | 70 |
| Cringan, Thomas, (in Trust Rev. G. Greig) | do | 60 |
| Croil, James | E. Williamsburg | 10 |
| Croil, John | Aultsville | 16 |
| Croil, Wm. Richardson | Hochelaga | 22 |
| Cronyn, Mrs. Mary A. | London | 15 |
| Cross, Alexander | Montreal | 72 |
| Cross & Alexander H. Lunn, (in Trust) | do | 12 |
| Crowder, Mrs. Catharine E. | Savannah | 20 |
| Cumming, Cuthbert | Colborne | 89 |
| Cumming, Walter B. | Montreal | 90 |
| Curry, Mrs. Mary | England | 21 |
| Cusitor, David | Portage des Prairies | 13 |
| Dames, Col. Wm. | Kingston | 84 |
| Darling, William | Marchburn | 12 |
| Darling, Wm. & Jno. Whyte, (in Trust) | Montreal | 25 |
| Darroch, Donald G. A. | Ireland | 70 |
| David, Moses E. | Montreal | 4 |
| Davidson David, (in Trust) | Scotland | 6 |
| Davidson, Henry | Quebec | 39 |
| Dawson, George P. | Dartmouth, N.S. | 4 |
| Dawson, John W. | Montreal | 41 |

## Bank of Montreal.—(*Continued.*)

## Banque de Montréal.—(*Suite.*)

| NAME. (*Noms.*) | RESIDENCE. | SHARES. (*Actions.*) |
|---|---|---|
| Dease, Francis M. | Hudson's Bay Co | 17 |
| DeBlaquière, Miss Harriet | England | 6 |
| DeBlaquière, Miss Isabel | do | 6 |
| DeBlois, Edward J. | Quebec | 12 |
| DeBlois, Pierre A. | do | 12 |
| DeMontmorency, Chas. A. L. | Capt. Royal Eng. | 20 |
| Denny, Mrs. Euerotta | England | 52 |
| Denmark, Alex. W. | Seymour, East | 3 |
| Deschambault, George | Hudson's Bay Co | 30 |
| Devey, Chas. Joseph | Danville, C.E. | 4 |
| Devine, Peter | Montreal | 10 |
| Dickenson, Mrs. Elizabeth A | do | 7 |
| Dickenson, Thomas E | Quebec | 5 |
| Doherty, Ann | Montreal | 10 |
| Dolan, Francis | do | 4 |
| Donovan, Mrs. Helon | St. Andrews, C.E. | 8 |
| Doran, James | Montreal | 20 |
| Doran, Sigismund J. | do | 5 |
| Douglas, John W. | England | 60 |
| Douglas, Moses | Stratford | 4 |
| Douglas, Mrs. Eleanor | Quebec | 70 |
| Douglas, James M. (in Trust) | Montreal | 2 |
| Dorr, William | do | 150 |
| Doyle, Martin | Lanark | 4 |
| Drever, William | Rupert's Land | 14 |
| Drummond, John | Petite Côte | 20 |
| Drummond, Thos. and G. M. Wilkinson, (in Trust) | Kingston | 3 |
| Duncan, Mrs. Grace | Grantham | 4 |
| Durnford, Miss Mary | Montreal | 8 |
| Dunn, Mrs. S. M. | Three Rivers | 30 |
| Dupuy, Mrs. Sophia S. | Kingston | 6 |
| Dutremble, Mrs. Kath. M. | Red River | 30 |
| Eaton, George Washington | Buckingham | 32 |
| Earl, Jr., Philip | Hatley | 20 |
| Edington, William | Perth | 1 |
| Elliott, Mrs. Barbara | Beauharnois | 3 |
| Elliott, John K. (Tutor) | Montreal | 2 |
| Elmhurst, Philip J. | Peterboro' | 51 |
| Elwell, Rev. Joseph | Kingston | 23 |
| Ermatinger, Mrs. Ashsalo | St. Thomas | 5 |
| Esdaile, Robert | Montreal | 19 |
| Esdaile, Robert (in Trust) | do | 6 |
| Etherington, George | do | 32 |
| Evanturel, Mrs. Marie A | Quebec | 12 |
| Evanturel, Mrs. Marie A., usufructuary | do | 10 |
| Ewing, M.D., William | Hawkesbury | 9 |
| Executors late Robt. Armour | Montreal | 18 |
| Executors late Dr. E. Black | do | 60 |
| Executors late John Boston | do | 25 |
| Executors late Mrs. J. Bray, (in Trust) | Sorel | 10 |
| Executors late Mrs. J. Bray, (in Trust) | do | 2 |
| Executors late Honorable Z. Burnham | Cobourg | 2 |
| Executors late John Carter | Montreal | 60 |
| Executors late Mrs. J. Chandler | Nicolet | 4 |
| Executors late W. P. Christie | Christieville | 36 |
| Executors late W. Cunningham | Montreal | 5 |
| Executors late John Dods, (in Trust) | Montreal | 102 |
| Executors late Francis Ermatinger | St. Thomas | 7 |
| Executors late Honorable John Forsyth | England | 82 |
| Executors late James D. Gibb | Montreal | 120 |
| Executors late James D. Gibb (No. 1) | do | 11 |
| Executors late John J. Goodman | Ottawa | 4 |
| Executors late John Gray | Montreal | 7 |
| Executors late Wm. F. Grant | Scotland | 188 |
| Executors late Benjamin Hall | Montreal | 70 |
| Executors late Thos. Heugh | do | 30 |
| Executors late P. Holland | do | 30 |
| Executors late John Jameson | Quebec | 48 |
| Executors late Thomas Kay | Montreal | 30 |
| Executors late William Kelly, M.D | | 48 |
| Executors late James Kelly | Sorel | 54 |
| Executors late Hon. J. Masson | Montreal | 320 |
| Executors late George Moleneux | Lanark | 1 |
| Executors late Thos. Molson | Montreal | 120 |
| Executors late Hon. P. McGill | do | 105 |
| Executors late Hon. P. McGill, (in Trust R. Harris) | do | 30 |
| Executors late Hon. P. McGill, (in Trust Wm. Smyth) | do | 30 |
| Executors late Hon. P. McGill, (in Trust C. Russel) | do | 12 |
| Executors late Hon. P. McGill, (in Trust H. Russel) | do | 5 |
| Executors late John Nairne | do | 10 |
| Executors late John McLean | do | 62 |
| Executors late W. Newcomb | do | 30 |
| Executors late Barth. O'Brien | do | 43 |
| Executors late James R. Orr | do | 24 |
| Executors late Wm. R. Orr | do | 30 |
| Executors late Edward J. Priestley | England | 75 |
| Executors late J. Robertson | Three Rivers | 2 |
| Executors late David Ross | Montreal | 27 |
| Executors late Mrs. Catharine Ross | do | 40 |
| Executors late J. Somerville | do | 9 |
| Executors late N. Sparks | Ottawa | 10 |
| Executors late Wm. Stephen | Montreal | 14 |
| Executors late Alex. Stewart | England | 200 |
| Executors late James Stirling | Montreal | 11 |
| Executors late Mrs. Ellen Stott | Quebec | 12 |
| Executors late Hon. Wm. Walker | do | 105 |
| Executors late John Wilkie | Montreal | 30 |
| Executors late Col. Jno. R. Wright | England | 30 |

## Bank of Montreal.—(*Continued.*)

## Banque de Montréal.—(*Suite.*)

| NAME. (*Noms.*) | RESIDENCE. | SHARES. (*Actions.*) |
|---|---|---|
| Executors late William Yule | Chambly | 210 |
| Farwel, John | Gaspé | 20 |
| Ferguson, Mrs. Catharine J. | Montreal | 23 |
| Fergusson, Andrew, M.D., (I.G.A.M.D.) | England | 79 |
| Ferrier, Hon. James | Montreal | 9 |
| Finlayson, D., (in Trust) | England | 11 |
| Finlayson, D., (in Trust) | do | 13 |
| Finlayson, Miss Ann M. | Beechbridge | 10 |
| Finlayson, Miss Catherine | do | 8 |
| Finlayson, Nicol | Hudson's Bay Co | 60 |
| Finnemore, Alfred | Kingston | 20 |
| Firth, Thomas | Red River | 2 |
| Fisher, George | Quebec | 3 |
| Fisher, Mrs. Susanna | Montreal | 92 |
| Flett, William | Red River | 3 |
| Ferguson, Hector | Staff Asst. Surg. | 3 |
| Ford, Lt.-Col. Edm. T., (R.E.) | England | 21 |
| Ford, William | Quebec | 1 |
| Forsyth, John B | England | 94 |
| Forsyth, Mrs. Charlotte | Quebec | 40 |
| Foster, George King | Richmond | 30 |
| Foulds, Archibald | Scotland | 40 |
| Foulds, Miss Elizabeth | do | 10 |
| Fox, Joseph | Hochelaga | 7 |
| Fraser, Hon. John | Quebec | 41 |
| Fraser, Mrs. Elizabeth | Montreal | 25 |
| Fraser, Mrs. Selina | do | 23 |
| Fraser, Rev. John | Derby, Vt | 2 |
| Fraser, Wm., M.D. | Montreal | 5 |
| Fraser, Wm., M.D., and W. Watson, (in Trust) | do | 7 |
| Fraser, William | Red River | 3 |
| Fraser, Miss Frances Ele. | Montreal | 22 |
| Freer, Mrs. Ann A. | do | 10 |
| Freligh, Rich. V. V., (late) | | 20 |
| French, Benjamin | Prescott | 20 |
| Frothingham, John | Montreal | 35 |
| Frothingham, Jno., (in Trust) | do | 24 |
| Frothingham, George H. | do | 3 |
| Fryer, Greville E. | Philadelphia | 3 |
| Gale, Hon. Samuel | Montreal | 185 |
| Gardiner, Miss Amelia | do | 4 |
| Gardner, Mrs. Marion | Athelstan | 1 |
| Garrett, Dr. George | Ireland | 10 |
| Garratt, Mrs. A. M., (late) | do | 40 |
| Garrioch, Mrs. Eliza C. | Red River | 9 |
| Gentle, William S | Montreal | 8 |
| Gibb, Benaiah | do | 137 |
| Gibb, Miss Ann | do | 17 |
| Gibb, Miss Magdalen C. | do | 6 |
| Gibb, Mrs. Mary Louisa | do | 17 |
| Gibb, Mrs. Clarinda | do | 12 |
| Gilchrist, Archibald | North Elmsley | 3 |
| Gildersleeve, Charles F. | Kingston | 2 |
| Gildersleeve, Mrs. Sarah | do | 10 |
| Giles, John | Quebec | 6 |
| Gillespie, A. and R., and B. Dobree, (in Trust) | England | 10 |
| Gilmour, James G. | Montreal | 2 |
| Glackmeyer, Fred., (in Trust) | do | 17 |
| Glen, Charles W. E., M.D. | Chambly | 3 |
| Goldie, Mrs. Charlotte | England | 52 |
| Goldstone, George, M.D., (Tutor) | Quebec | 17 |
| Goldstone, George, M.D., (in Trust) | do | 10 |
| Goldstone, Miss Susan | do | 3 |
| Gordon, Hon. James | Toronto | 20 |
| Gordon, Lt.-Col. Wm., 17th Regiment, (in Trust) | Quebec | 2 |
| Gough, Alfred | Montreal | 2 |
| Gould, Nathaniel | England | 35 |
| Gould, Miss Caroline | do | 35 |
| Gould, Miss Frances L. | do | 35 |
| Gourlay, William | Hamilton | 5 |
| Gowan, Hammond | Quebec | 5 |
| Graddon, Mrs. Angelica | do | 13 |
| Graham, Hugh | Hinchinbrooke | 4 |
| Graham, John R. C. C., (D.A.C.G.) | England | 6 |
| Graham, Mrs. Maria | Montreal | 10 |
| Graham, William | Delaware | 5 |
| Grant, Donald | Ottawa | 27 |
| Grant, Fred. Forsyth Grant | Capt. 3rd Huss. | 80 |
| Grant, Miss Harriet | Kingston | 4 |
| Grant, Mrs. Amelia | Sorel | 3 |
| Grant, Miss Jane A. | Sherbrooke | 8 |
| Grasett, Rev. Hy. Jas. | Toronto | 5 |
| Grasett, Mrs. Sarah M. | do | 5 |
| Greenshields, John | Montreal | 48 |
| Greenshields, John, (in Trust Mrs. Greenshields) | do | 40 |
| Greenshields, John, (in Trust Chas. D. Miller) | do | 20 |
| Greenshields, John, (in Trust Alex. Rowand, M.D.) | do | 40 |
| Gregory, William | Chateauguay | 2 |
| Gribble, Rev. John | Malone, N. Y. | 1 |
| Gribble, Mrs. Julia Judith | do | 2 |
| Griffin, Frederick | Montreal | 55 |
| Griffin, Frederick, (Trustee late Mrs. Shuter) | do | 180 |
| Griffin, Mrs. Sophia L. | England | 60 |
| Griffin, William Henry | Quebec | 5 |
| Guerout, Miss L. | do | 4 |
| Guillet, John | Cobourg | 30 |
| Guillet, Mrs. Sarah | do | 2 |
| Gzowski, Casimer S. | Toronto | 71 |
| Hagar, George | Montreal | 8 |
| Haldimand, Mrs. Mary A. | do | 3 |
| Hale, Edward, (in Trust) | Portneuf | 33 |
| Hale, George C | Quebec | 52 |
| Hale, Jeffrey and George C., (in Trust) | do | 30 |
| Hale, Jeffrey | do | 19 |
| Hale, Miss Frances J. | do | 30 |
| Hale, Richard | do | 15 |
| Hall, George | St. John's, C.E. | 12 |
| Hall, Miss Margaret | Montreal | 24 |
| Hall, Mrs. Maria | do | 24 |
| Hall, Mrs. Anna M. | do | 5 |
| Hallowell, William | do | 24 |
| Hamilton, Brothers | Quebec | 100 |

## Bank of Montreal.—(*Continued.*)

## Banque de Montréal.—(*Suite.*)

| NAME. (*Noms.*) | RESIDENCE. | SHARES. (*Actions.*) |
|---|---|---|
| Hamilton, Robert | Quebec | 15 |
| Hamilton, Robert, (Tutor and Trustee) | do | 100 |
| Hamilton, Rev. Charles | do | 11 |
| Hamilton, Rev. Charles, and Hon. John, (in Trust) | do | 16 |
| Hamilton, Susanna C. | do | 20 |
| Hamilton, Robert, (in Trust) | do | 1 |
| Hamilton, Robert, (in Trust) | do | 1 |
| Hamilton, Wm. D. | Montreal | 4 |
| Hancox, Mrs. Mary | Bath | 70 |
| Hardie, James | Longueuil | 21 |
| Hardisty, Richard | Hudson's Bay Co | 89 |
| Hardisty, William L. | do | 11 |
| Hardy, Timothé H. | Quebec | 10 |
| Harriot, John Edward | Red River | 51 |
| Harrower, Jas. T., (in Trust Mrs. Ford) | Quebec | 34 |
| Harrower, Jas. T., (in Trust de Lady Westphert) | do | 40 |
| Hart, Samuel | Cornwall | 66 |
| Hart, Miss Edelin | England | 15 |
| Hart, Theodore | Montreal | 1 |
| Hartford Fire Insurance Co. | Hartford, Conn. | 75 |
| Haultain, Mrs. Eliza A. | Peterboro' | 4 |
| Heath, James | England | 54 |
| Harvey, Alexander | Hudson's Bay Co | 2 |
| Heath, Joseph Jones | England | 375 |
| Heath, Mrs. Mary | do | 120 |
| Heath, Mrs. Mary, (Administratrix) | do | 50 |
| Heath, Mrs. Agnes | Cobourg | 2 |
| Heirs at Law, late John McDougall | Ormstown | 12 |
| Henderson, Solomon | Matilda | 25 |
| Henry, James | Buckingham | 2 |
| Henry, Miss Elizabeth | Quebec | 1 |
| Hepburn, William | Italy | 11 |
| Heward, Francis H., (in Trust) | Toronto | 1 |
| Higginson, Thomas | Hawkesbury | 12 |
| Hill, Hamnett, (Executor) | Ottawa | 9 |
| Hingston, Wm. A., M.D. | Montreal | 6 |
| Hodge, William | Bruce's Mines | 3 |
| Holland, Richard | Montreal | 7 |
| Holmes, Benjamin | do | 26 |
| Holton, Hon. Luther H. | do | 28 |
| Hooper, Mrs. Catherine | do | 12 |
| Hope, Lt.-Gen. Sir James | England | 40 |
| Hopkins, Edw. M. | Montreal | 43 |
| Hopkins, Edw. M., (in Trust) | do | 14 |
| Hopkins, Edw. M., (in Trust) | do | 23 |
| Hopkins, Edw. M., (Curator Mrs. Baillenden) | do | 22 |
| Hopkins, Edw. M., (in Trust John Bunn) | do | 6 |
| Hopkins, Edw. M., (Curator P. Fraser) | do | 26 |
| Hopkins, Edw. M., (in Trust Elizabeth A. George) | do | 7 |
| Hopkins, Edw. M., (in Trust Wm. Hy. George | do | 7 |
| Hopkins, Edw. M., (in Trust Edward Heron) | Montreal | 12 |
| Hopkins, Edw. M., (Curator Kenneth Logan | do | 6 |
| Hopkins, Edw. M., (Curator George McDougall) | do | 4 |
| Hopkins, Edw. M., (Curator Jas. McKenzie) | do | 9 |
| Hopkins, Edw. M., (Curator Rod. McKenzie, Jr) | do | 10 |
| Hopkins, Edw. M., (Curator Chas. McKenzie) | do | 5 |
| Hopkins, Edw. M., (Curator Mrs. Ann Nolin) | do | 22 |
| Hopkins, Edw. M., (Curator Mrs. Julia Ogden) | do | 2 |
| Hopkins, Edw. M., (Curator Mrs. Christina Ross) | do | 2 |
| Hopkins, Edw. M. and R. W. Shepherd | do | 29 |
| Hopkins, Edw. M., G. W. Simpson and J. S. Clouston | do | 70 |
| Hopkins, Edw. M., (Curator Patk. Small) | do | 38 |
| Hopper, Mrs. Jane | St. Andrews, C.W | 14 |
| Horn, Mrs. Elizabeth | England | 6 |
| Hosack, William | Quebec | 8 |
| Houliston, John | Three Rivers | 24 |
| Howard, James W. | Chambly | 2 |
| Hoyle, Miss Lydia S. | Montreal | 27 |
| Hugessen, Richard A. K. | Delaware | 18 |
| Humphreys, Capt. Windsor H. | R. Can. Rifles | 22 |
| Hunter, Revd. James | Rupert's Land | 9 |
| Hunter, Mrs. Jane | do | 22 |
| Hurlbert, Abel | Frelighsburgh | 20 |
| Hutton, John, Qr. M. Segt. | 4 Bt. 60th Rifles | 2 |
| Idler, Ernest | Montreal | 6 |
| Ings, George | do | 4 |
| Inkster, John | Hudson's Bay Co | 5 |
| Irving, Thomas | Montreal | 17 |
| Irvine, David | Esquimaux Bay | 1 |
| Irwin, Revd. John | Montreal | 27 |
| Isbister, James | Hudson's Bay Co | 13 |
| Jack, Matthew | Scotland | 15 |
| Jackson, Joseph | Montreal | 21 |
| Jameson, Mrs. Elizabet'h | Quebec | 6 |
| Jarvis, George S. | Cornwall | 2 |
| Jeffery, Mrs. Charlotte | Quebec | 44 |
| Jenness, Richard | Portsmouth, N.H | 50 |
| Johnson, Alphonso | Montreal | 7 |
| Johnson, Charles | Capt. R. H. Artillery | 5 |
| Johnson, Miss Ann M. | St. Mathias | 4 |
| Johnson, Miss Eliza T. | do | 4 |
| Johnson, Miss Maria D. | do | 4 |
| Johnson, Mrs. Susan | England | 33 |
| Johnstone, Jas. B., M.D. | Shorbrooke | 52 |
| Jones, Hon. Robert | Christieville | 90 |
| Jones, Miss Mary | Red River | 12 |
| Jones, Mrs. Emily A., (Tutrix) | Montreal | 9 |

## Bank of Montreal.—(*Continued.*)

## Banque de Montréal.—(*Suite.*)

| NAME. (*Noms.*) | RESIDENCE. | SHARES. (*Actions.*) |
|---|---|---|
| Joseph, Jacob H. | Montreal | 40 |
| Jourdain, Mrs. Marie A. | Quebec | 4 |
| Judah, Fredk. Thos. | do | 10 |
| Julyan, Penrose G. | England | 21 |
| Kay, William F., (in Trust) | Montreal | 23 |
| Keaton, Senr., John | Lanark | 1 |
| Keays, Miss Euphemia | Bathurst | 2 |
| Keith, James | Beauharnois | 12 |
| Kerr, Mrs. Harriet C. | Montreal | 11 |
| Kimpton, Miss Mary | Brockville | 3 |
| King, Bripsley | Quebec | 1 |
| King, Edwin Hy., (in Trust) | Montreal | 2 |
| King, Warden | do | 20 |
| King, Edwin F. | do | 21 |
| King, Jnr., Patrick | do | 40 |
| King, Edwin H. | do | 50 |
| King, Edwin H., (in Trust) | do | 2 |
| Kingan, John, (in Trust) | do | 4 |
| Kingdom, Mrs. Mary E. | England | 20 |
| Kirkpatrick, John R. Kent | Kingston | 2 |
| Ladies' Benevolent Society | Montreal | |
| Ladies' Protestant Orphan Asylum | do | 16 |
| Laing, Mrs. Christiana | do | 5 |
| Laing, Patk. S., (S.S.) | England | 12 |
| Laing, Revd. John | Cobourg | 3 |
| Lance, Wm. Henry, and Wife | England | 40 |
| Lane, John, (Dep. Com. Gen) | Montreal | 67 |
| Lane, Mrs. Cecilia | do | 12 |
| Lane, Mrs. Mary | Red River | 1 |
| Lane, Miss Emma | do | 2 |
| Langton, Miss Ann | Toronto | 1 |
| Lawson, Edward | Richmond | 10 |
| Learmont, William | Montreal | 20 |
| Lee, Mrs. Rose | England | 26 |
| Legge, Henry | do | 27 |
| Lemesurier, Mrs. Mary F. | Quebec | 5 |
| Lemoine, Major William | England | 40 |
| Leslie, Anthony | do | 20 |
| Leslie, Edward S. | Montreal | 6 |
| Leslie, Hon. James | do | 20 |
| Leslie, Hon. Jas., (in Trust.) | do | 1 |
| Levey, Chas. E. | Quebec | 240 |
| Lewis, Miss Catherine | Ottawa | 1 |
| Lillie, James | Hochelaga | 50 |
| Lindsay, Mrs. J. G. | Quebec | 10 |
| Lindsay, Errol B. (Executors) | do | 9 |
| Lindsay, Thomas | Montreal | 5 |
| Lindsay, Thomas, (Curator Jas. Johnston) | do | 2 |
| Linklater, Magnus | Hudson's Bay Co | 11 |
| Little, John, (S.S.M.M.S.) | Montreal | 18 |
| Lloyd, Mrs. Ann D. | England | 41 |
| Logan, James | Montreal | 186 |
| Logan, Sir Wm. E. | do | 128 |
| Logan, Robert | Red River | 26 |
| Logie, David | Quebec | 2 |
| Long, Alexander, M.D. | Bruce Mines | 8 |
| Lonsdell, Rev. Richard | St. Andrews | 6 |
| Louson, Miss Margaret | Scotland | 9 |
| Low, Charles A | Montreal | 171 |
| Low, James | Lachine | 6 |

| NAME. (*Noms.*) | RESIDENCE. | SHARES. (*Actions.*) |
|---|---|---|
| Lowry, Robt. Wm. | Lt.-Cl. 47th Regt | 3 |
| Lucas, Mrs. Mary | Ireland | 30 |
| Lunn, Miss Elizabeth | Hamilton | 19 |
| Lyman, Henry | Montreal | 20 |
| Lyman, Miss H. W. | do | 3 |
| Lyman, Mrs. Mary | do | 81 |
| Lyon, Mrs. Annabella | Scotland | 4 |
| Macaulay, Mrs. Ann | Montreal | 2 |
| Macaulay, Revd. Wm. | Pictou | 12 |
| Macculloch, Ferd. | Montreal | 3 |
| Macdonald, Mrs Ann | St. Johns, C. E. | 2 |
| Macdonald, Mrs. Elizabeth | Montreal | 20 |
| Macdonald, Mrs. Lucie O. | do | 40 |
| Macdonald, Ranald S. | Lancaster | 8 |
| Macdonald, William | Montreal | 10 |
| Macdonald, Angus | Three Rivers | 3 |
| Macdonald, Revd. George | Fergus | 2 |
| MacDougall, D. L., (in Trust J. E. Thackwell) | Montreal | 15 |
| MacDougall, D. L., (in Trust H. F. Williams) | do | 12 |
| MacDougall, Hanbury L. | do | 12 |
| Macfarlane, Archibald | do | 6 |
| Macfarlane, Peter. | Chicago | 2 |
| Mack, William G. | Brompton | 10 |
| Mackay, Mrs. Harriet | England | 10 |
| Mackenzie, John | Lennoxville | 85 |
| Mackenzie, John G. | Montreal | 28 |
| Mackenzie, John G., (in Trust H. Russell) | do | 35 |
| Mackenzie, Roderick | do | 4 |
| Mackenzie, George | do | 8 |
| Maclean, William | Brantford | 5 |
| Maclennan, Revd. Alex. | Tossorontio | 3 |
| Macpherson, David L. | Toronto | 71 |
| Macrae, William | St. Johns, C. E. | 154 |
| Maitland, Tylee & Co., Edw. | Montreal | 6 |
| Malloch, Edward | Ottawa | 240 |
| Malloch, George | Brockville | 15 |
| Markel, Levi | Mechanicsburg | 10 |
| Marshall, Mrs. Jane | Rivière du Loup | 6 |
| Marshall, Roger | St. Frs. de Salles | 9 |
| Marshall, William | do | 5 |
| Mason, Dr. James | St. Ann's | 39 |
| Masson, Mrs. Marie G. S. R. | Terrebonne | 280 |
| Matheson, Hon. Roderick | Perth | 48 |
| Matheson, Roderick E. | do | 1 |
| Mathison, James | Hamilton | 20 |
| Mathison, John A. | Pt. à Cavignol | 6 |
| Mathison, Miss Augusta H. | do | 3 |
| Maxwell, Mrs. Julia | London | 3 |
| Meade, Joseph H | Toronto | 50 |
| Meikle, Mrs. Margaret | St. Andrews | 5 |
| Meredith, Edmund A. | Quebec | 4 |
| Meredith, Hon. Wm. C. | do | 60 |
| Miles, Robert S. | Hudson's Bay Co | 60 |
| Millar, John | Montreal | 15 |
| Miller Thomas F. | do | 15 |
| Miller, William | do | 64 |
| Mills, Mrs. Ann | Red River | 19 |
| Milne, Revd. George | New Carlisle | 20 |
| Milroy, Andrew | Hamilton | |

## Bank of Montreal.—(*Continued.*)

## Banque de Montréal.—(*Suite.*)

| NAME. (*Noms.*) | RESIDENCE. | SHARES. (*Actions.*) |
|---|---|---|
| Mitchell, Alex., (in Trust)... | Montreal ..... | 5 |
| Mitchell and Co., Alex..... | do ..... | 3 |
| Mittleberger, Henry, & Rev. Wm. Leeming, (in Trust).. | St. Catherines... | 26 |
| Molson, William ..... | Montreal ..... | 15 |
| Montgomery, Mrs. Jane..... | do ..... | 5 |
| Montgomery, Revd. Hugh .. | do ..... | 54 |
| Montgomery, Revd. Hugh, (in Trust Mrs. H. Dickson) | do ..... | 20 |
| Montgomery, J. R. & G., (in Trust) ..... | Toronto..... | 3 |
| Montreal Assurance Co ..... | Montreal..... | 102 |
| Montreal St. Patrick Orphan Asylum ..... | do ..... | 25 |
| Montreal Telegraph Co ..... | do ..... | 14 |
| Morland, Thomas, (in Trust) | do ..... | 1 |
| Morland, Mrs. Hannah E... | do ..... | 2 |
| Morris, Alexander ..... | Perth..... | 6 |
| Morris, Hon. James ..... | Brockville... .... | 40 |
| Morris, Hon. James, (in Trust Mrs. A. Morris ... | do ..... | 40 |
| Morris, John..... | St. Thérèse de Blainville ..... | 24 |
| Morrison, Hector ..... | Hudson's Bay Co | 5 |
| Morrison, Rev. John ..... | Waddington, NY | 15 |
| Morrison, Thomas..... | Hudson's Bay Co | 3 |
| Morrough, Ann Margaret ... | Montreal..... | 18 |
| Moss and Brothers..... | do ..... | 313 |
| Mountain, Miss Catherine, A. P..... | Quebec ..... | 20 |
| Mountain, Rev. Armine W.. | do ..... | 34 |
| Mountain, Rev. Jacob J. S.. | England ..... | 61 |
| Mowle, John..... | Woodcote ..... | 10 |
| Mowle, Miss Hester ..... | Nicolet ..... | 4 |
| Muir, Rev. James C..... .. | S. Georgetown... | 8 |
| Mulligan, Lucinda..... | Kingston..... | 2 |
| Municipality, Township of... | Beckwith ..... | 12 |
| Murphy, Mary ..... | Montreal ..... | 4 |
| Murray, James, and Wife... | Lachine ..... | 10 |
| Murray, Mrs. Ann C..... | Red River ..... | 23 |
| Murray, Mrs. Rebecca ..... | Quebec ..... | 4 |
| Murray, William ..... | Montreal ..... | 37 |
| Mussen, Thomas ..... | do ..... | 1 |
| McBeath, Adam..... | Hudson's Bay Co | 18 |
| McCallum, Daniel..... | Warwick ..... | 1 |
| McCallum, Miss Catherine .. | Quebec..... | 3 |
| McCleiery, John..... | London ..... | 1 |
| McCormick, Mrs. Julia..... | Ireland ..... ..... | 3 |
| McCarthy, Dan. J. and Thos. | Sorel..... | 17 |
| McCormick, Mrs. Mary..... | Pt. Talbot..... | 31 |
| McCulloch, Michael, (in Trust J. and A. Ogilvy)..... | Montreal..... | 2 |
| McCutcheon, Mrs. Sarah..... | do ..... | 2 |
| McDermott, Andrew..... | Red River .. .... | 76 |
| McDermott, Mrs. Annabella | do ..... | 2 |
| McDonald, Mrs. Maria..... | Lancaster..... | 3 |
| McDonald, Donald .. ..... | Montreal ..... | 1 |
| McDonough, Rev. John H.. | Perth..... | 4 |
| McDougall, William..... | Ormstown..... | 1 |
| McDougall, Miss Mary..... | do ..... | 3 |
| McGillivray, Edward ..... | Hudson's Bay Co | 12 |
| McGinn, Thomas, (Tutor)... | Montreal..... | 2 |

| NAME. (*Noms.*) | RESIDENCE. | SHARES. (*Actions.*) |
|---|---|---|
| McGinnis, William..... | Christieville..... | 6 |
| McGregor, James..... | St. Eustache ..... | 2 |
| McIntyre, John ..... | Hudson's Bay Co | 2 |
| McIntyre, Hugh..... ..... | Drummond..... | 3 |
| McIntyre, Mrs. Marjory..... | Perth..... | 4 |
| McIver, Miss Lilias..... | Melbourne ..... | 2 |
| McKarracher, George..... | Montreal ..... | 6 |
| McKenzie, Alexander... .... | (Estates of)..... | 40 |
| McKenzie, George..... | Hudson's Bay Co | 21 |
| McKenzie, Hector Æneas..... | do | 26 |
| McKenzie, Hector ..... | England..... | 100 |
| McKenzie, Miss Alexandrina | Melbourne ..... | 3 |
| McKenzie, Miss Annabella... | do ..... | 2 |
| McKenzie, Miss Janet .... ... | do .. ..... | 2 |
| McKenzie, Miss Ann..... | Quebec ..... ..... | 30 |
| McKenzie, Miss Elizabeth... | do ..... ..... | 30 |
| McKenzie, Mrs. Isabella..... | Montreal ..... | 4 |
| McKenzie, Mrs. Isabella..... | Red River ..... | 20 |
| McKenzie, Peter..... | Hudson's Bay Co | 20 |
| McKenzie, Roderick ..... | Cleveland ..... | 7 |
| McKenzie, Roderick ..... | Hudson's Bay Co | 20 |
| McKenzie, Samuel..... ... | do ... | 6 |
| McKenzie, Thomas..... | Melbourne ..... | 4 |
| McLaren, Mrs. Isabella ..... | Lanark..... ..... | 1 |
| McLean, Miss Jessie ..... | St. Andrews, C.W. | 5 |
| McLennan, John ..... | Montreal; ..... | 2 |
| McLeod, Miss Amelia ..... | Ireland ..... | 9 |
| McLeod, Mrs. Elizabeth ..... | Huntingdon..... | 3 |
| McMaster, Hon. William ... | Toronto..... | 20 |
| McMicken, Rev. Henry..... | Ireland .. ..... | 4 |
| McMillan, Duncan ..... | Grenville ..... | 4 |
| McMillan, Miss Catherine... | Ramsay ..... | 3 |
| McMorine, Rev. John ..... | do ..... | 35 |
| McMurray, William ..... | Hudson's Bay Co | 25 |
| McNaughton, William..... | Ormstown..... | 10 |
| McRae, William..... | Williamstown.... | 21 |
| McRae, Mrs. Catherine..... | Montreal..... | 10 |
| McTavish, William ..... | Rupert's Land... | 35 |
| Neil[illegible], Rev. Robert ..... | Seymour, East... | 1 |
| Neil[illegible], Mrs. Emma ..... | Philadelphia..... | 54 |
| Nicholls, Robert..... | Peterboro'..... | 72 |
| Nicholls, Mrs. Jane ..... | do ..... | 100 |
| Nicolls, Rev. Jasper H..... | Lennoxville ..... | 6 |
| Nicolls, Mrs. Harriet..... .. | do ..... | 20 |
| Nimmo, John..... | Kingston ..... | 33 |
| Noble, William Hatt..... | Capt. Royal Eng. | 40 |
| Nolan, John..... | Montreal..... | 6 |
| Nowell, Miss Henrietta ..... | Toronto..... | 3 |
| O'Brien, Mrs. Catherine..... | Quebec ..... | 4 |
| O'Brien, Mrs. Ellen..... | London..... | 10 |
| O'Dwyer, Mrs. Rebecca..... | Abbotsford..... | 2 |
| Ogden, Charles R..... | England ..... | 195 |
| Ord, Major General W. R., Royal Eng.)..... | do ..... | 28 |
| Ord, Misses S. M. & F. M. L. | do ..... | 40 |
| Orkney, Miss Elizabeth..... | Montreal ..... | 13 |
| Page, George C., (Lt. Col. Royal Engineers) ..... | England ..... | 100 |
| Pangman, Hon. John..... | Mascouche..... | 1 |
| Pangman, Hon. John, (in Trust) ..... | do ..... | 5 |
| Paradis, Louis Laurent..... | Quebec..... | 4 |

## Bank of Montreal.—(*Continued.*)

## Banque de Montréal.—(*Suite.*)

| NAME. (*Noms.*) | RESIDENCE. | SHARES. (*Actions.*) |
|---|---|---|
| Pardey, Mrs. Amelia | Montreal | 26 |
| Parsons, Thomas Jefferson | Rye, N. H. | 10 |
| Patrick, Mrs. Ann | Montreal | 6 |
| Patton, George (late) | do | 9 |
| Paton, John | Kingston | 3 |
| Patton, Miss Annie | Quebec | 4 |
| Patton, Rev. Henry | Cornwall | 17 |
| Payne, George | Quebec | 1 |
| Peake, George Henry | Montreal | 2 |
| Pearson, Miss Isabella | do | 8 |
| Peck, Thomas (Executor) | do | 20 |
| Peddie, Mrs. Mary Ann | do | 5 |
| Penn, Turton | do | 11 |
| Penner, Charles, (in Trust) | Kingston | 18 |
| Penny, Edward G. | Montreal | 6 |
| Pepin dit Lachance, François | Quebec | 3 |
| Percival, Mrs. Jessie | Melbourne | 10 |
| Perryn, Richard Henry | Kingston | 30 |
| Pheris, William E., (Tutor) | Montreal | 4 |
| Phillips, Charles | do | 16 |
| Phillips, Mrs. Ann | do | 75 |
| Phillips, Miss Eleanor | do | 4 |
| Phillips, Miss Esther | do | 27 |
| Phillips, Thomas | do | 20 |
| Pinhey, Horace | March | 5 |
| Pinhey, John H. and Wife | Ottawa | 10 |
| Pitt, Charles | Quebec | 90 |
| Platt, Mrs. Jane Eleanor | Montreal | 4 |
| Plenderleath, Rev. Wm. | England | 24 |
| Plenderleath, Miss Mary | do | 24 |
| Poole, Mrs. Isabella | Quebec | 6 |
| Pope, Mrs. Jane A. W. | do | 8 |
| Pope, Capt. Jas., (Town Major) | Montreal | 4 |
| Pope, Samuel | Sorel | 2 |
| Potts, Miss Mary Ann | Chambly | 1 |
| Prentice, Mrs. Elizabeth | Montreal | 60 |
| Price, Mrs. Louisa Jane | do | 15 |
| Price, Mrs. Maria Ann | do | 10 |
| Pringle, George | Hinchinbrooke | 10 |
| Pringle, Thomas | Montreal | 10 |
| Provan, Mrs. Maria | Quebec | 30 |
| Prowse, George F. | Montreal | 18 |
| Pryor, Henry | Halifax, N.S. | 3 |
| Purkiss, Mrs. Elizabeth | Prescott | 20 |
| Pyke, Miss Isabella | Montreal | 6 |
| Pyke, Miss Mary L. | do | 6 |
| Pyke, Rev. James | Vaudreuil | 17 |
| Quesnel, Mrs. Josette C. | Montreal | 75 |
| Radenhurst, Mrs. Sarah | do | 15 |
| Ramsay, Mrs. Agnes H. | do | 60 |
| Ramsay, Mrs. Charlotte R. | Ireland | 110 |
| Ramsay, Rev. James | do | 25 |
| Ramsay, Samuel | do | 31 |
| Randolph, Capt. F. (R. E.) | England | 100 |
| Randolph, Rev. George | do | 15 |
| Rankin, Jos. H., (in Trust) | Windsor Mills | 10 |
| Raynes, Robert T. | Montreal | 37 |
| Ready, Miss Anna M. | do | 5 |
| Rector and Church Wardens, Trinity Church | Cornwall | 10 |
| Reddy, John, M.D | Montreal | 12 |
| Redpath, John | Montreal | 400 |
| Redpath, John, (in Trust) | do | 20 |
| Redpath, Mrs. Jane | do | 60 |
| Redpath, Peter | do | 28 |
| Redpath, Peter, (in Trust) | do | 32 |
| Reekie, James | do | 40 |
| Reid, Major Henry | Scotland | 9 |
| Reid, Mrs. Julia | Sherbrooke | 6 |
| Reid, Rev. Chas. P. | do | 24 |
| Reid, Rev. James | Frelighsburg | 60 |
| Reilley, Mary | Montreal | 4 |
| Renny, Henry Laws | do | 6 |
| Rice, Miss Harriet | Kingston | 12 |
| Richardson, Mrs. Cath. A. H. | L'Acadie | 4 |
| Richardson, Mrs. Mary | Montreal | 2 |
| Richardson, John | Portsmouth | 1 |
| Robb, James | Godmanchester | 3 |
| Robertson, Alexander | Quebec | 3 |
| Robertson, Rev. David | do | 10 |
| Robertson, John | Vankleek Hill | 10 |
| Robins, Mrs. Maria D. | Wendover | 12 |
| Robinson, Daniel | Montreal | 28 |
| Robinson, Isaac | Toronto | 1 |
| Robinson, Mrs. Silencia | Waterloo | 7 |
| Rollo, Hon. Robt., (Lt.-Col.) | Montreal | 7 |
| Rose, Hon. John | do | 120 |
| Ross, Mrs. Ann | Quebec | 9 |
| Ross, Miss Mary | Red River | 2 |
| Ross, Donald | Hudson's Bay Co | 6 |
| Ross, Mrs. Eliza Janet | Quebec | 7 |
| Ross, Mrs. Mary | Red River | 12 |
| Ross, Mrs Mary McCallum | Montreal | 1 |
| Routh, John H. | do | 4 |
| Rowan, Lt.-Gen. Wm., (C.B.) | England | 70 |
| Rowand, John | Red River | 85 |
| Rowand, Miss Margaret | do | 51 |
| Rowand, Miss Sophia | do | 51 |
| Roy, William | Royston | 30 |
| Rudyerd, Charles L. | France | 44 |
| Russel, John | Ormetown | 2 |
| Russell, Miss Catherine | Scotland | 10 |
| Rutherford, Wm., (D.I.G.H.) | England | 15 |
| Ryan, Hon. Thomas | Montreal | 110 |
| Ryan, Hon. Thomas, (in Trust) | do | 77 |
| Ryan, Hon. Thomas, (in Trust Miss Mary Ryan) | do | 1 |
| Salway, Alfred, (A. C. Gen.) | England | 44 |
| Sanderson, Joseph | Capt. 62nd Regt. | 7 |
| Savage, Albert P | Montreal | 10 |
| Sayer, Edward | Hudson's Bay Co | 6 |
| Scott, James | Montreal | 3 |
| Scott, John | do | 23 |
| Scott, Miss Eliza | Quebec | 3 |
| Scott, Mrs. Margaret | do | 6 |
| Scott, Mrs. Mary B | do | 43 |
| Sealey, James | do | 50 |
| Senkler, Rev. Edward J | Brockville | 156 |
| Servante, Col. H. (R.E.) | England | 16 |
| Setter, Mrs. Jessie | Red River | 8 |
| Shepherd, Henry Wm. | Montreal | 10 |
| Shepherd, Robert W. | do | 70 |

## Bank of Montreal.—(*Continued.*)

## Banque de Montréal.—(*Suite.*)

| NAME. (*Noms.*) | RESIDENCE. | SHARES. (*Actions.*) |
|---|---|---|
| Sheppard, Mrs. Ann | Quebec | 9 |
| Sheolin, Philip | New Glasgow | 1 |
| Simard, George H. | Quebec | 60 |
| Simmons, Joseph H. | Levis | 5 |
| Simons, Mrs. Jane | Quebec | 10 |
| Simpson, Geo. W., (Curator) | Montreal | 20 |
| Simpson, John W. | Hudson's Bay Co | 4 |
| Simpson, Sir Geo. and M. Hopkins, (in Trust) | England | 40 |
| Simpson, Wemyss M. | Hudson's Bay Co | 60 |
| Simpson, Alexander, | Montreal | 3 |
| Sinclair, Capt. Robert B. | Halifax, N. S. | 32 |
| Sinclair, William | Red River | 65 |
| Skene, Geo. M. | Hudson's Bay Co | 8 |
| Skey, Dr. Joseph | England | 100 |
| Sloggett, Richard | Quebec | 3 |
| Smith, Arthur L. | March | 1 |
| Smith, Capt. Fred. W | Ireland | 8 |
| Smith, Charles F. and Wife, (Tutors) | Quebec | 46 |
| Smith, Charles W | Ireland | 92 |
| Smith, Donald A | Hudson's Bay Co | 41 |
| Smith, Hon. Jas. and G. W. Campbell, (in Trust) | Montreal | 40 |
| Smith, John | do | 40 |
| Smith, Miss Hannah S. | do | 2 |
| Smith, Mrs. Eliza M | do | 12 |
| Smith, Mrs. Margaret | Hamilton | 10 |
| Smith, Mrs. Phœbe | England | 30 |
| Smith, Thomas, (S.S.) | do | 46 |
| Smith, Rev. John W | Grafton | 4 |
| Smith, Wm. Oliver | Montreal | 21 |
| Smith, Lt.-Col. W. R. B. | England | 93 |
| Somerville, Mrs. Catherine | Lachine | 9 |
| Spence, Rev. Alexander | Ottawa | 28 |
| Spragg, Mrs. Elizabeth S. | Hochelaga | 5 |
| St. Andrew's Society | Montreal | 20 |
| St. George's Society | do | 1 |
| St. George's Society | Quebec | 24 |
| St. James' Club | Montreal | 10 |
| Stanton, Wm., (A. C. G.) | Kingston | 8 |
| Starke, Mrs. Maria | Montreal | 19 |
| Stayner, Thomas A | Toronto | 23 |
| Stein, Mrs. Margaret M. | Lachine | 5 |
| Stephens, Misses A. J. & M. A. | Chatham | 1 |
| Stephenson, Mrs. Janet T. | England | 14 |
| Stevens, Miss J. | do | 31 |
| Stevens, Mrs. Margaret J. | New York | 4 |
| Stevens, Romeo H., (in Trust) | Montreal | 5 |
| Stevenson, Adam | do | 7 |
| Stewart, Alex. and others, (in Trust) | England | 272 |
| Stewart, Angus | Lancaster | 1 |
| Stewart, Hon. Alex., & Wife | Halifax, N. S. | 38 |
| Stewart, Isabella | Ottawa | 5 |
| Stewart, James G. | Hudson's Bay Co | 5 |
| Stewart, Mrs. Elizabeth | Quebec | 15 |
| Stewart, Neil | Vankleek Hill | 3 |
| Stikeman, Alfred W | England | 38 |
| Stikeman, Frederick B. | do | 56 |
| Stikeman, Miss Lucinda | do | 1 |

| NAME. (*Noms.*) | RESIDENCE. | SHARES. (*Actions.*) |
|---|---|---|
| Stirling, Miss Margaret | Scotland | 40 |
| Stokes, Wm. H | Louisville, Ky. | 28 |
| Stokes, Charles H. | Brantford | 3 |
| Stotherd, Richard H | Capt. Royal Eng. | 5 |
| Strachan, Lt.-Col. H. A. C. | Ireland | 41 |
| Stuart, Mrs. Caroline | Montreal | 10 |
| Stuart, Sir Charles James, Bt. | Quebec | 50 |
| Swansborough, Abel | Richmond | 2 |
| Swanston, John | Montreal | 100 |
| Tate, John | Red River | 4 |
| Tanner, Rev. Jno. E. (in Trust) | Montreal | 6 |
| Taylor, Major William | St. John's, C.E. | 32 |
| Taylor, Miss Eliza | Quebec | 36 |
| Taylor, Mrs. Flora | Red River | 3 |
| Taylor, Rev. William. H. | do | 12 |
| Taylor, Rev. William, D.D. | Montreal | 10 |
| Taylor, Thomas M., (in Trust) | do | 20 |
| Taylor, William | East Zorra | 13 |
| Taylor, William | Montreal | 2 |
| Taylor, Mrs. Catherine | do | 2 |
| Testamentary Executors late A. S. Scott | Quebec | 31 |
| Testamentary Executors late W. Petry | do | 20 |
| Thorn, Adam | Scotland | 42 |
| Thomas, Henry | Montreal | 21 |
| Thomas, Mrs. Mary J. | Berthier | 2 |
| Thompson, Andrew, (Tutor) | Quebec | 7 |
| Thompson, James | Perth | 35 |
| Thompson, Joseph N. | Montreal | 12 |
| Thompson, Joseph N., (in Trust Mrs. E. Smith) | do | 18 |
| Thompson, Mrs. F. and M. | Dominica | 4 |
| Thompson, Mrs. Mary | Coaticook | 8 |
| Thomson, Miss Mary | Quebec | 4 |
| Thomson, Miss Elizabeth | do | 4 |
| Thorne, Benjamin (late) | Toronto | 10 |
| Tiffin, Thomas | Montreal | 20 |
| Todd, Richard Cooper, Surg. | 4th B. 60th Rifles | 3 |
| Torrance, John | Montreal | 38 |
| Torrance, David | do | 72 |
| Torrance, Mrs. Jane H. | do | 72 |
| Tovey, Mrs. Mary H. | England | 28 |
| Townsend, Mrs. Jane A. F. | do | 10 |
| Townsend, Rev. M | Clarenceville | 9 |
| Travers, John N. | Brockville | 10 |
| Travers, Mrs. Harriet | Southwold | 2 |
| Travis, Nathaniel A. | Italy | 10 |
| Trollope, Major Gen. Chas. | England | 32 |
| Trustees Harrietta G. Ferguson | do | 12 |
| Trustees Mrs. Sarah Ann Bowen | do | 40 |
| Trustees late Miss Elizabeth Fleming | Montreal | 16 |
| Trustees late Mrs. Marg. Galt | do | 60 |
| Trustees J. Hargrave & Wife | | 100 |
| Trustees Lt.-Col. Harper | Kingston | 10 |
| Trustees Mrs. Emily S. Hickey | England | 53 |

## Bank of Montreal.—(*Continued.*)

## Banque de Montréal.—(*Suite.*)

| NAME. (*Noms.*) | RESIDENCE. | SHARES. (*Actions.*) |
|---|---|---|
| Trustees children E. M. Hopkins | England | 20 |
| Trustees Mrs. Mary Hotham | do | 30 |
| Trustees late O. Morrow for daughter | Peterboro' | 94 |
| Trustees late O. Morrow for Son | do | 109 |
| Trustees Mrs. Isabella Ann Slack | Milton | 12 |
| Trustees Miss Elizabeth S. Wilson | Kingston | 6 |
| Trustees Stephen de Wolfe and Wife | Halifax, N.S. | 41 |
| Trustees late Major Gen. W. F. Williams | England | 27 |
| Tryon, Mrs. Margaret | Bermuda | 17 |
| Tucker, John | St. John, N.B. | 24 |
| Turner, Mrs. Mary Ann | Montreal | 3 |
| Turner, Miss Mary | do | 5 |
| Turner, Miss Elizabeth | do | 6 |
| Turner, Miss Isabella B | do | 6 |
| Tuzo, Mrs. Anna M | Victoria | 6 |
| Tylee, Mrs. Mary Jane | Montreal | 3 |
| Tylee, Robert Smith | do | 3 |
| Trustees late Hon. J. Macaulay | Kingston | 50 |
| Uniacke, Mrs. Sophia C | Halifax, N. S. | 64 |
| University Lying-in Hospital | Montreal | 2 |
| Vance, John | England | 42 |
| Vanneck, Mrs. Kathe. A | Montreal | 7 |
| Vauchon, John (Executor) | Quebec | 1 |
| Vaux, Thomas | do | 15 |
| Wainwright, John | England | 60 |
| Wainwright, Miss Elizabeth | do | 20 |
| Wainwright, Miss Harriet | do | 20 |
| Wainwright, Miss Marg. G | do | 20 |
| Walcot, Stephen | do | 48 |
| Walker, Mrs. Margaret | Quebec | 35 |
| Walker, James | Scotland | 18 |
| Walker, Joseph, (Executor) | Montreal | 6 |
| Walmsley, Alexander | St. John's, C.E. | 2 |
| Ward, Mrs. Letitia S | Barford, E.T | 19 |
| Warren, Mrs. Catherine | Scotland | 33 |
| Warren, Miss Isabella D | do | 33 |
| Warren, Andrew R | Lt. Militia Train | 33 |
| Warren, Mrs. Emily | England | 93 |
| Warren, William | London | 16 |
| Watkins, John | Kingston | 48 |
| Watkins, Mrs. Eliza | do | 12 |
| Watt James S | Hudson's Bay Co | 13 |
| Watt, Mrs. Flora | Lake Huron | 50 |
| Watt, William H. | Hudson's Bay Co | 8 |
| Watson, John | Montreal | 5 |
| Watson, Chas. S. (in Trust) | Montreal | 1 |
| Weaver, Joseph D | New Orleans | 10 |
| Webb, Miss Laura | Brompton | 2 |
| Webb, Miss Ellen Elizabeth | do | 2 |
| Westphal, Lady M. A | England | 55 |
| Wetherall, Capt. Charles | do | 27 |
| White, Rev. Isaac P | Montreal | 11 |
| Whyte, Joseph | Charleton, U.S. | 8 |
| Whyte, Joseph, (in Trust J. A. Whyte) | do | 18 |
| Wicksteed, G. W | Quebec | 62 |
| Widows' and Orphans' Fund, C. S. D. of | do | 7 |
| Wilgress, Edward P | Lachine | 24 |
| Wilgress, Miss Frances | do | 21 |
| Wilgress, Miss Julia C | do | 21 |
| Wilgress, Edward, (Tutor) | Montreal | 6 |
| Wilkie, Mrs. Martha | New Carlisle | 11 |
| Wilkie, Jane | Ottawa | 2 |
| Williams, Rt. Rev. Jas. Wm. | Bishop of Quebec | 8 |
| Williams, Jno. Miles | Montreal | 10 |
| Williamson, Robert | England | 20 |
| Wilson, Daniel, (L.L.D.) | Toronto | 6 |
| Wilson, Hon. Charles | Montreal | 20 |
| Wilson, James | Buckingham | 73 |
| Wilson, James, (M.D.) | Perth | 30 |
| Wilson, Mrs. Elizabeth Ann | Ascot | 8 |
| Wilson, Rev. John | Grafton | 6 |
| Wilson, Robert | Grenville | 12 |
| Wilson, William | Cumberland | 34 |
| Wilson, Miss Mary Frances | do | 3 |
| Wilson, Mrs. Elizabeth | Gloucester | 3 |
| Wilson, Jno. Alexander | Martintown | 5 |
| Wingfield, John M | England | 139 |
| Wood, James John, Captain | 45th Regiment | 13 |
| Wood, Robert | Montreal | 4 |
| Wood, Robert, Agent Ætna Fire Insurance Company | do | 6 |
| Wood, William | do | 14 |
| Wood, William F | Quebec | 40 |
| Woodrow, Mathew | Longueuil | 22 |
| Workman, James | Cobourg | 3 |
| Workman, Joseph, (M.D.) | Toronto | 10 |
| Worthington, John | Brooklyn, N.Y. | 3 |
| Wragg, Thomas B | Carrying Place | 57 |
| Wright, M. & W.R., (in Trust) | Quebec | 31 |
| Wylie, James H | Ramsay | 7 |
| Wylie, Mrs. Mary | do | 11 |
| Yule, James Murray | Hudson's Bay Co | 9 |
| Young, Mrs. Charlotte L | Côteau du Lac | 4 |
| Young, Robert Archibald | Aylmer | 28 |
| Young, David D., (Executor) | Quebec | 234 |
| Total | | 30,000 |

E. H. KING,
*General Manager.*

BANK OF MONTREAL,
Montreal, 8th March, 1865.

# BANK OF BRITISH NORTH AMERICA.

## (BANQUE DE L'AMERIQUE BRITANNIQUE DU NORD.)

| [N.B.—Each share is £50 sterling.] | Shares. (Actions.) |
|---|---|
| Acadia Fire Insurance Company, Halifax | 21 |
| Miss Martha Aird, Cadogan place, Sloane-st. | 20 |
| Col. James T. Airey, care of Messrs. Cox & Co., Craig's-Court, Charing Cross | 26 |
| Maj. Gen. Sir Rich. Airey, K.C.B., the Horse Guards | 28 |
| Miss Maria Alexander, Plymouth | 2 |
| Philip Alexander, Sunnyside, Abergavenny, Monmouthshire | 10 |
| Mrs. Jane Allan, Blackford House, Grange, Edingburgh | 108 |
| John Allan, 2, Leadenhall-street | 17 |
| Charles Edward Allen, Quebec | 51 |
| Charles Williams Allen, The Moor, Kington, Herefordshire | 20 |
| Miss Charlotte Allen, Fredericton, New Brunswick | 4 |
| Mrs. Ann Elizabeth Allison, Windsor, Nova Scotia | 20 |
| Henry Burbridge Allison, Newcastle, New Brunswick | 12 |
| Mather Byles Almon, Halifax, Nova Scotia | 30 |
| Mather Byles Almon, and James George Andrew Creighton, Halifax, Nova Scotia | 5 |
| Alumni of King's College, Windsor, Nova Scotia | 3 |
| James Anderson, Billiter-square | 10 |
| Miss Jane A. Anderson, 19, East Claremont-street, Edinburgh | 3 |
| John Paterson Anderson, Quebec | 32 |
| Peter Allan Anderson, care of Messrs. Adam Thompson & Co, 48, Lime-street | 4 |
| Thomas Alexander Anderson, Halifax, Nova Scotia | 5 |
| William Anderson, 22, Upper Seymour-street, West | 62 |
| Maria Anning, St. John, New Brunswick | 10 |
| Col. Augustus F. Ansell, Halifax, Nova Scotia | 20 |
| William Archer, 1, Montague-street, Portman-square | 31 |
| John Edward Armstrong, Lansdowne-crescent, Notting-hill, C. E. Tornhill, Clarendon-villas, Notting-hill, and G. B. Morland, Abingdon | 33 |
| Rev. Edward G. Arnold, Barrow Rectory, Chester, and Rev. Bryant Burgess, Latimer Parsonage, Chesham, Bucks | 12 |
| Rev. Edward G. Arnold, Barrow Rectory, Chester | 15 |
| Rev. C. T. Arnold, Rugby | 7 |
| Mrs. Mary Ann Ash, 26, Lansdowne-road, Notting-hill, W | 3 |
| Ambrose Humphrys Ashley, 55, Parliament-st. | 10 |
| Miss Jane Ashley 13, Grosvenor-place, Bath | 10 |
| Miss Katharine Ashley, and Miss Ellen Ahsley, 13, Grosvenor-place, Bath | 3 |
| Samuel Ashton, Prestwick, near Manchester | 110 |
| Miss Priscilla Atfield, Luceine House, Ryde | 14 |
| Miss Charlotte A. Atkinson, 1 Queen's road, St. Helier's, Jersey | 10 |
| Miss Mary G. Atkinson, 1, Queen's road St. Helier's, Jersey | 10 |
| James M. Atkinson, Maccan, Nova Scotia | 15 |
| Avon Marine Insurance Company, Windsor, Nova Scotia | 24 |
| Mrs. Sarah A. Babington, 13, Queen's-gardens, Bayswater | 17 |
| George C. E. Bacon, Ipswich | 12 |

| [N.B.—Chaque action est de £50 sterling.] | Shares. (Actions.) |
|---|---|
| Jacob Perkins Bacon, 69, Fleet-street, Douglas D. Heath, Kitlands, near Dorking, and Henry Malden, 54, Russell-square | 12 |
| Edward Holmes, Baldock, Junr., 31, Grosvenor-place, Belgrave-square | 12 |
| Samuel Ball, Wolverley, Kidderminster | 100 |
| Henry Baring, dec., and Mrs. Cecilia Anne Baring, Berkeley-square | 184 |
| Thomas Barker, 3, Crosby-square | 6 |
| John Barnes, Surlingham, Norfolk | 2 |
| Miss Janette Barr, care of D. Bannerman, Esq., Aigburth Hall-road, Aigburth, Liverpool | 3 |
| Miss Elizabeth A. Barrow, Hemus-terrace, Chelsea | 7 |
| Mrs. Harriet Barrow, Hemus-terrace, Chelsea | 23 |
| John Wm. Barss, Halifax, Nova Scotia | 20 |
| Archdeacon John Bartholomew, Morchard Bishop, Crediton, Devon | 20 |
| Mrs. Zelica D. Batt, Toronto | 10 |
| William Bauld, dec., Halifax, Nova Scotia | 32 |
| Miss Caroline E. Bazalgette, 23, Dorset-square, Regent's-park | 10 |
| Miss Cecilia Bazalgette, 23, Dorset-square, Regent's-park | 10 |
| Miss Cecilia Jane Bazalgette, 23, Dorset-square, Regent's-park | 13 |
| Col John Bazalgette, 23, Dorset-square, Regent's park, John Van Norden Bazalgette, Ponge, Surrey, and Major Louis Howe Bazalgette, H.M. 24th Regt., 23, Dorset-square, Regent's park | 97 |
| Joseph William Bazalgette, Morden, Surrey | 110 |
| Miss Julia Bazalgette, 1, Brunswick-road, Brighton | 20 |
| Miss Laura Maria Bazalgette, Brunswick-road, Brighton | 12 |
| Miss Matilda Ann Bazalgette, Brunswick-road, Brighton | 10 |
| Miss Theresa Philo Bazalgette, 51, Westgate, Louth, Lincolnshire | 15 |
| Basil Bell, New Glasgow, Nova Scotia | 5 |
| Edward Everett Benest, C. E., Norwich | 4 |
| Miss Mary Ann Benest, 60, Mornington-road | 13 |
| Miss Mary Elizabeth Benest, 6, Erith-road, Belvedere, Kent | 11 |
| Philip Le Geyt Benest, Norwich | 7 |
| Miss Mary Besant, at Mr. Davey's, 36, Princes-street, Rotherhithe, Surrey | 16 |
| Earl of Bessborough, 3, Cavendish-square | 22 |
| Walter A Bethune, 62, Moorgate-street | 20 |
| Samuel Gillbee Bevan, Miss Elizabeth Beckman Bevan, and Mrs. Mary Ann Rennett, 3, Margaret-place, Shooter's-hill-road, Blackheath | 30 |
| Miss Elizabeth Bignell, 3, Pembroke Cottages, North Kensington | 3 |
| Edward Binney, Halifax, Nova Scotia | 70 |
| Right Rev. Hibbert Binney, D.D., Lord Bishop of Nova Scotia | 8 |
| Stephen Newton Binney, Halifax, Nova Scotia | 52 |
| William Anderson Black, dec., Halifax, Nova Scotia | 10 |
| Martin P. Black, Daniel McNeil Parker, and C. H. M. Black, Halifax, Nova Scotia | 24 |
| Charles H. M. Black, Halifax, Nova Scotia | 18 |
| Samuel Gay Black, Widsor, Nova Scotia | 10 |
| Miss Cath. H. Blackwood, Ryhope, Sunderland | 22 |

## Bank of British North America:—(*Continued.*)

## (Banque de l'Amérique Britannique du Nord.)—(*Suite.*)

| | Shares. (*Actions.*) |
|---|---|
| Capt. James Fox Bland, 8, Eglington-place, Belfast, Ireland | 10 |
| John Bayley Bland, Halifax, Nova Scotia | 36 |
| Lewis Bliss, 5, Paper-buildings, Temple | 12 |
| The Board of Education of the Presbyterian Church of the Lower Provinces of British North America | 15 |
| Charles Boggs, dec., Halifax, Nova Scotia | 6 |
| Henry Boggs, 47, Inverness-terrace, Hyde-pk | 39 |
| Miss Rebecca Boggs, dec., Halifax, Nova Scotia | 9 |
| Mrs. Sarah Boggs, Halifax, Nova Scotia | 15 |
| Miss Sarah Boggs, Halifax, Nova Scotia | 15 |
| Major Walter S. Bold, 3, Park-villas, Whitton-road, Hounslow | 5 |
| John Bonus, 18, Cannon-street | 40 |
| John Bonus, 18, Cannon-street, and Francis George Moore, 28, Holland-road, Lough-borough-road, Brixton | 15 |
| Rev. Edwin Bosanquet, Forscote Rectory, Radstock, Bath | 18 |
| James Whatman Bosanquet, and William Godfrey Whatman, 73, Lombard-street | 10 |
| Mrs. Charlotte Bosworth, 24, Cambridge-terrace, Loddiges-road, Hackney | 2 |
| Thomas Hilton Bothamley, 39, Coleman-street, and Mrs. Eliza King Josephine Cruikshank, Parkhurst, near Bexley, Kent | 52 |
| Mrs. Phillippa Bowden, Bellevue-place, Falmouth, Cornwall | 3 |
| Mrs. Ann Bowen, 3, Rochester-place, Bromley, Kent | 9 |
| Lieut.-Col. Henry O. Bowles, Hurst Lodge, Twyford, Berks | 40 |
| Charles B. Bowman, Windsor, Nova Scotia | 9 |
| Mrs. Mary C. Britton, Ballyshannon | 17 |
| George Thomas Brooking, M. H. Brooking, and Robert Tucker, London | 8 |
| Miss Mary Ann Brooking, 14, New Broad-street | 10 |
| Thos. Holdsworth Brooking, 14, New Broad-st. | 41 |
| John Broughton, 23, Canonbury-road, Islington | 20 |
| Miss Ann Brown, 12a St. Helen's-place | 4 |
| Miss Frances Brown, Binfield Cottage, Bracknell, Berks | 7 |
| George Henry Brown, 3, Westbourne-terrace, Hydepark | 34 |
| Mrs. Margaret Brown, Halifax, Nova Scotia | 8 |
| Michael Septimus Brown, Halifax, Nova Scotia | 3 |
| William Browne, Halifax, Nova Scotia | 4 |
| Richard Buist, Rushbrook-villa, Queenstown, County Cork | 20 |
| Miss Louisa E Bullock, Halifax, Nova Scotia | 4 |
| Rev. Bryant Burgess, Latimer Rectory, Bucks | 14 |
| Miss Phœbe Burgess, 37, Queen's Gate-terrace, Kensington | 2 |
| Henry Burstall, Wetnall-hall, near Nottingham | 90 |
| Charles Butler, Crooms-hill, Blackheath, and Wm. Barnewall, Copthall-ct. London | 40 |
| Capt. James C. Cann, R.N., Vanbrugh-lodge, Blackheath | 18 |
| Richard Came, India Office, Westminster | 29 |
| Miss Mary Cameron, Belmont, Acre-lane, Brixton | 2 |
| Mrs. Christian Campbell, 2, Lancaster-gate, Upper Hyde-park-gardens | 12 |
| John Campbell, Liverpool, Nova Scotia | 6 |
| Robert H. S. Campbell, and Mrs. Eliza W. Barron, dec., 5, Argyll-place, Regent-street | 125 |
| Robert H. S. Campbell, 5, Argyll-place, Regent-street, and J. W. H. Campbell, Hollis-street, Cavendish-square | 189 |
| Richard Campion, Denmark hill, Camberwell | 60 |
| Edward Cane, 60, Dawson-street, Dublin | 17 |
| James C. Canney, 7, Round-hill-crescent, Brighton | 10 |
| Rev. Edward Thos. Cardale, Uckfield, Sussex | 25 |
| Miss Mary Anne E. Cardale, 9, Torrington-sq. | 10 |
| Robert Carfrae, London, Canada West | 4 |
| Mrs. Elizabeth A. C. Carlow, Seymour West, Canada West | 98 |
| Vice-Ad. Jno. Rivett Carnac, 46, Devonshire-street, Portland-place | 25 |
| John Carr, Church-lane, Whitechapel | 32 |
| Mrs. Mary Carr, New Glasgow, Nova Scotia | 5 |
| Richard Carrow, Johnston-hall, Pembroke, and Charles Carrow, dec., Roberston-hall, Pembroke | 10 |
| John Carruthers, Kingston | 12 |
| James Alexander Carson, Great Winchester-street, Old Broad-street | 5 |
| Miss Elizabeth Carter, and Miss Louisa Carter, Clifton-lodge, Abbey-road, St. John's Wood | 20 |
| Miss Ellen F. Carter, Whips Cross, Walthamstow | 4 |
| Miss Frances E. Carter, The Grove, Epsom | 12 |
| Frederick Cloves Carter, Whips Cross, Walthamstow, and Henry W. Carter, 3, White Lion-court, Cornhill | 11 |
| Miss Louisa Carter, Clifton-lodge, Abbey-road, St. John's Wood | 10 |
| Mrs. Mary Carter, Whips Cross, Walthamstow | 20 |
| Miss Mary Cloves Carter, Whips Cross, Walthamstow | 14 |
| Robert Carter, The Grove, Epsom | 25 |
| John Thomson Cassels, jun., Ottawa | 1 |
| Robert Cassels, Toronto | 10 |
| Walter Gibson Cassels, jun. | 1 |
| Joseph Chamberlain, 41, Canonbury-square | 50 |
| Joseph Chamberlain, and Richard Chamberlain, 41, Canonbury-square | 18 |
| Joseph Chamberlain, 41, Canonbury-square, John Strutt, Tutbury, and George Henry Strutt, Tutbury | 10 |
| Richard Chamberlain, 41, Canonbury-square | 100 |
| Percival Champion, 51, Threadneedle-street | 7 |
| Mrs. Jane Chandler, dec., Edinburgh | 6 |
| Rev. Benjamin Chapman, of Leatherhead, Thomas Chapman, of 25, Bryanston-square, and John Chapman, of 124, Pall-Mall | 6 |
| Edward Henry Chapman, 4, Jeffrey's-square, St. Mary Axe | 33 |
| John Chapman, and William Chapman, 2, Leadenhall-street | 8 |
| Joseph Barker Chapman, 2, Leadenhall-street | 17 |
| Mrs. Mary Ann Chapman, Tooting Common | 5 |
| Thomas Chapman, 25, Bryanston-square | 6 |
| William Robert Chapman, 4, Jeffrey's-square, St. Mary Axe | 120 |
| Miss Ellen Charman, 2, Cumberland-place, Regent's-park | 200 |
| Henry Charman, 4, Beak-street, Regent-street | 36 |
| Henry Charman, 4, Beak-street, Regent-street, and Miss Ellen Charman, 2, Cumberland-place, Regent's-park | 100 |
| Lieut. Col. Morgan Chs. Chase, 31, Nottingham-place, Marylebone | 35 |

## Bank of British North America.—(*Continued.*)

## (Banque de l'Amérique Britannique du Nord.)—(*Suite.*)

| | Shares. (*Actions.*) |
|---|---|
| Joseph Henry Christian, 84, Whitehall-place | 3 |
| Miss Sarah Christian, Hampstead | 2 |
| Alexander Christie, 42, Old Broad-street | 9 |
| Robert Chuter, Penge-lane, Penge | 10 |
| Mrs. Ellen Anne Clapham, 84, Great Portland-street, Thomas H. Stevens, Eton, Bucks, Robert Tanner, Castle Godwyn, Painswick, Gloucestershire, and William W. Comins, 84, Great Portland-street | 15 |
| Amelia Ann Clarke, Ogdensburg, County of St. Lawrence, United States of America | 6 |
| George Thomas Clarke, and Christopher Charles Clarke, St. Thomas, Canada West | 6 |
| Nepean Clarke, Halifax, Nova Scotia | 25 |
| Mrs. Jessy Clay, care of Messrs. Coutts & Co., Strand | 60 |
| Miss Emilia Ann Clayton, 28, Rutland-square, Edinburgh | 3 |
| Col. Edward J. Cleather, 30, Queen's-gardens, Hydepark | 5 |
| Miss Louisa Cleeve, Miss Charlotte M. Cleeve, and Miss Janet Cleeve, Tooting | 10 |
| Miss Elizabeth Cleves, 3, Church-road, St. Leonard's-on-Sea | 21 |
| John Clutton, 46, St. George's-square, Pimlico | 5 |
| Admiral Sir T. J. Cochrane, Belgrave-square | 100 |
| Astley Cock, White-Hart-lane, Tottenham, & E. Cock, St. Thomas-street, Southwark | 11 |
| Hilary Codville, Quebec | 10 |
| William James Coleman, Halifax, Nova Scotia | 10 |
| Elizabeth Coles, St. Peter's-street, Tiverton, Devon | 5 |
| Miss Matilda Coles, St. Peter's-street, Tiverton, Devon | 3 |
| William Coles, 14, Angel-court | 3 |
| Charles Robert Colman, Englefield-green, Surrey | 16 |
| James Comerford, 7, Tokenhouse-yard | 6 |
| James Coppin, Halifax, Nova Scotia | 5 |
| Richard Cormell, 9, Copthall-court | 13 |
| John Davies Corrie, Dyssorth, Welshpool, Montgomeryshire | 10 |
| Benjamin Cotton, Chigwell | 40 |
| George Cox, 4, Coleshill-street, Eaton-square | 30 |
| Miss Margaret E. Cox, Churchill, near Congleabury, Somerset | 32 |
| Major William H. Cox, R. A., care of Messrs. Cox & Co. | 19 |
| George A. S. Crichton, Halifax, Nova Scotia | 25 |
| Charles Crompton, Leeds, Rev. J. C. Egerton, Burwash, Sussex, and Jas. Dowie, Pall Mall East | 20 |
| Lieut. Col. William Cross, Dartan, Armagh, Ireland | 56 |
| Rev. Anthony Crowdy, Titsey Rectory, Godstone, Surrey | 12 |
| Charles Whitton Crowdy, M. D., 9, Beaufort-buildings East, Bath | 12 |
| James Crowdy, East-park Villa, Newton Abbot, Devon | 16 |
| Mrs. Susanna Crump, care of Mrs. Potter, 244, Old Kent-road | 18 |
| Francis Crampe, M.D., Tralee | 165 |
| John Cummings, Halifax, Nova Scotia | 3 |
| William Cunard, and James Bain Duffus, Halifax, Nova Scotia | 21 |
| Hugh Cunnyngham, 10, Charles-street, St. James'-square | 10 |
| Joseph Curling, Herne-hill, Dulwich | 23 |
| George Henry Cutler, deceased, Union Club, Charing Cross | 17 |
| Giacomo D'Angelo, 61, New Bond-street | 8 |
| David Davies, Green Hall, Carmarthen, and Richard Thomas Dixie, Treventy, Llanglangel, Carmarthen | 10 |
| James Dean, Quebec | 10 |
| M. R. Savenue Delleaugen, Câleau de Iau, Canada | 10 |
| George Wastie Debbois, Prince Edward's Island | 9 |
| Samuel Wastie Debbois, Halifax, Nova Scotia | 8 |
| Miss Sarah Wastie Debbois, Charlotte Town, Prince Edward's Island | 8 |
| Samuel Deleiser, Liverpool, Nova Scotia | 4 |
| Lieut.-Col. William Dempster, United Service Club, Pall Mall | 10 |
| Judge Augustus W. DesBarres, 14, Lodbroke-villas | 72 |
| Miss Louisa DesBarres, and Miss G. F. E. DesBarres, 2, Inverness-gardens, Campden-hill | 8 |
| Robert James Devereux, 42, Old Broad-street | 20 |
| James Ratchford DeWolf, M.D., Halifax, Nova Scotia | 4 |
| Friederich Diergardt, Viersen, Prussia | 30 |
| Mrs. Fanny Dixon, Wellington Arms Hotel, Strathfield, Turgiss, near Winchfield, Hampshire | 6 |
| Joseph Donnell, Brookfield, Staley Bridge | 20 |
| Capt. Frederick B. Doveton, Woodville, Taunton | 10 |
| William Dow, Montreal | 37 |
| James Dowie, Inner Park-road, Wimbledon, Surrey | 25 |
| John Vanderstegen Drake, 24, Commercial-chambers, Mincing-lane | 6 |
| Sir T. T. F. Elliot Drake, Bart., Nutwell Court, Lympstone, Devon | 68 |
| Capt. Astell Wm. Drayner, 43rd Regt., M.N.I., Cuttack | 23 |
| Henry J. P. Dumas, 19, Birchin Lane, and Henry Lejeune, 27, Oakley-villas, Adelaide-road | 13 |
| William Dunbar, Halifax, Nova Scotia | 15 |
| Timothy H. Dunn, Quebec | 12 |
| George Duncan, 2, East India Avenue | 40 |
| Gaspar H. F. Dupuis, and Mrs. Blanche E. Dupuis, care of A. O. Medley, Esq., 29, Austin Friars | 5 |
| John Bloxam Elin, 8, Ulster-terrace, Regent's-park | 27 |
| John Bloxam Elin, Bishopsgate-street, and Arthur Woodriff Jaffray, dec., of 8, Mildred's-court, Poultry | 27 |
| Lieut.-Gen. Sir W. H. Elliott, K. C. B., K. H., 20, Cambridge-square, and Lady Jane Elliott | 88 |
| Miss Mary Sophia Ellison, Grove-lodge, Regent's-park | 4 |
| Rev. William E. Elwell, Dauntsey, Chippenham | 20 |
| Arthur William English, Aislaby Lodge, Whitby, Yorkshire | 17 |
| George Esson, Halifax, Nova Scotia | 10 |

## Bank of British North America.—(*Continued.*)

## (Banque de l'Amérique Britannique du Nord.)—(*Suite.*)

| | Shares. (*Actions.*) |
|---|---|
| John Esson, dec., Halifax, Nova Scotia | 30 |
| Miss Harriet H. Etter, Halifax, Nova Scotia | 6 |
| Miss Isabella Etter, Halifax, Nova Scotia | 6 |
| John Ettrick, Toronto | 7 |
| Major Richard J. Evans, Halifax, Nova Scotia | 10 |
| Mrs. Adelaide Jane Evered, care of A. Belaney, Langton-house, Croydon, Surrey | 10 |
| William B. Fairbanks, Halifax, Nova Scotia | 5 |
| Henry Gregge Farish, M.D., dec., Yarmouth, Nova Scotia | 3 |
| Sir Walter M. T. Farquhar, Bart., 4, Berkeley-street, Berkeley-square | 25 |
| Dominick Farrell, Dartmouth, Nova Scotia | 2 |
| Henry Richard Farrer, 42, Lowndes-street | 25 |
| Oliver Farrer, 66, Lincoln's-inn-fields | 109 |
| Oliver Farrer, and James Helme, 42, Old Broad-street | 20 |
| William James Farrer, 66, Lincoln's-inn-fields | 10 |
| William Loxham Farrer, 66, Lincoln's-inn-fields | 216 |
| Rev. Stephen Glas Fawcett, Edenham, in the County of Lincoln | 15 |
| Hugh Ferguson, Nelson, New Brunswick | 5 |
| James Ferrier, Montreal | 13 |
| Miss Selina Susanna Ferrières, Barnstaple, Devon | 5 |
| William Finlay, Halifax, Nova Scotia | 7 |
| Nicol Finlayson, Nairn, North Britain | 20 |
| Charles Fletcher, Halifax, Nova Scotia | 10 |
| Matthew Flower, 14, Norfolk-crescent, Hyde-park | 70 |
| John Hopton Forbes, Mersy Oak, near Southampton | 46 |
| Col. Charles F. Fordyce, Messrs. Cox and Co., Craig's-court | 19 |
| Henry G. Forsyth, and Michael Stevenson, Quebec | 2 |
| John Richardson Forsyth, Huntly, Aberdeenshire | 21 |
| James Foster, Mark House Lane, Walthamstow | 55 |
| Miss Harriet Foster, 23, Westbourne-park-crescent | 10 |
| Samuel [illegible] Binfield, Bracknell, Berks | 28 |
| Rev. Charles [illegible] Frampton, Chichester, Sussex | 14 |
| Mrs. Harriet [illegible] Frampton, etc., and John De Ke[illegible] Oxford-terrace, Hyde-park | 2 |
| John De K[illegible] 82, Oxford-terrace, Hyde-park, and Rev. C. T. F[illegible]n, Chichester, Sussex | 7 |
| Miss Jane Broome Frampton, 82, Oxford-terrace, Hyde-park | 15 |
| Miss Jane Broome Frampton, 82, Oxford-terrace, John St. Barbe, 62, Leinster-square, and Jas. Crowdy, 17, Serjeant's Inn, Fleet-street | 23 |
| Miss Mary D. Frampton, 82, Oxford-terrace, Hyde-park | 22 |
| Miss Sarah Frampton, 82, Oxford-terrace, Hyde-park | 17 |
| Mrs Catherine Fraser, Deysbrook, Liverpool | 12 |
| Charles Fraser, 84, Upper Hyde-park-gardens | 60 |
| James Fraser, jun., New Glasgow, Pictou | 51 |
| John Fraser, Quebec | 4 |
| John H. Freeman, Liverpool, Nova Scotia | 1 |
| Moreton John E. Frewen, 31, Sussex-square, Brighton | 20 |
| Miss Margaret Fryer, 134, Leadenhall-street | 5 |
| Richard Somers Gard, M.P., Rougemont, Exeter | 19 |
| Mrs. Hannah S. Gardiner, Montreal | 12 |
| Miss Mary Jane Gardiner, 4, Clapham-street, Penzance | 10 |
| John Bingley Garland, Stone Cottage, near Wimborne, Dorset | 35 |
| James Gay, dec., Queen-street-place, Rev. Augustus Hewitt, 28, Dorset-square, and Jonathan M. Key, Beverstone House, Brixton-hill | 50 |
| James Gay, dec., Queen-street-place, Rev. Thomas Moseley, Rose-hill-villa Brighton, R. Moseley Piccadilly, & Henry Gay, Champion-hill Surrey | 50 |
| Henry Richard Gay, 6th Dragoon Guards, Caramineers, Aldershott, Cornet, and Rev. George Moseley Gay, of South Hanningfield Rectory, Chelmsford | 20 |
| James Dunlop Gemmill, Hamilfield, near Irvine, North Britain | 50 |
| Richard Gibbons, dec., Sydney, Cape Breton | 11 |
| John Dixon Gibbs, 147, Leadenhall-street, and Alex. L. Mackintosh, 11, Great Ormond-street | 40 |
| John Gibson, Halifax, Nova Scotia | 20 |
| Miss Amelia Giffard, Guernsey | 6 |
| Miss Fanny Giffard, Guernsey | 10 |
| Henry Gildersleve, dec., Kingston, Canada | 12 |
| Alexander Gillespie, Heathfield, Walton-on-Thames | 35 |
| Alexander Gillespie, Heathfield, Walton-on-Thames, Lieut.-Col. P[illegible] [illegible]nbrigge, Woolwich, Robert Gill[illegible] [illegible]ter-court, and Richard Co[illegible] | 10 |
| Mrs. Alison Gillespie, Do[illegible] | 16 |
| Robert Gillespie, 6, Lime[illegible] | 25 |
| Thomas Samuel Girdler, 7, Tokenhouse-yard | 20 |
| Mrs. Anne Glennie, 15, Devonshire-street, Portland-place | 17 |
| George Carr Glyn, Lombard-street | 162 |
| Mrs. Sophia Ann Godfrey, Halifax, Nova Scotia | 6 |
| Hon. George Jervis Goodhue, London, Canada West, member of the Legislative Council of Canada | 31 |
| Mrs. Mary Jane O. Gore, Porkington, Oswestry, Salop | 25 |
| James Gossip, dec., Halifax, Nova Scotia | 2 |
| Miss Caroline Gould, 4, Tavistock-square | 20 |
| Miss Frances Lydia Gould, Tavistock-square | 30 |
| Miss Harriet Gould, 4, Tavistock-square | 40 |
| Rev. Joseph Gould, Burwash, Rectory, Hurst Green, Sussex | 103 |
| Nathaniel Gould, 4, Tavistock-square | 43 |
| Frederick Grant F. Grant, 3rd Light Dragoons, Ecclesgreig Montrose | 48 |
| Mrs. Margaret Grant, Strathaven, Andrew Wilson, and Andrew Williamson, 20, South Frederick-street, Glasgow | 8 |
| William Forsyth Grant, dec., Mount Cyrus, Montrose | 131 |
| William Myers Gray, Halifax, Nova Scotia | 2 |
| Miss Ann Green, 9, Brown-street, Salisbury | 6 |
| Lady Harriet Green, 10, Eaton-place, South, Eaton-square | 25 |
| Samuel Claridge Green, 9, Pitchett's-court, Noble-street, Gresham-street | 5 |

## Bank of British North America.—(*Continued.*)

## (Banque de l'Amérique Britannique du Nord.)—(*Suite.*)

| | Shares. (*Actions.*) |
|---|---|
| Samuel Claridge Green, and Samuel Clarke Green, Pitchett's-court, Noble-street | 5 |
| Mrs. Sophia Louisa Griffin, 3, Rue de l'Anglise, Dunkirk, France | 10 |
| Jean Henri Guermonprez, 23, Westbourne-park-crescent, Harrow-road | 5 |
| Miss Lucie Guérout, Quebec | 16 |
| Rev. Narcisse Guérout, Rivière du Loup, Canada | 2 |
| Very Rev. William Guille, Dean of Guernsey, Deshery, Guernsey, and Mrs. Judith de Beauvoir Guille, Guernsey | 30 |
| Richard Seymour Guinness, 17, College-Green, Dublin | 20 |
| Chas. Joseph Hadfield, 23, Hemus-terrace, Chelsea | 5 |
| Mrs. Sarah Hass, 3, Coppice, Cope-road, Beckenham | 4 |
| William Hague, dec., Dartmouth, Nova Scotia | 4 |
| Frances Isabella Hale, Quebec | 20 |
| Jeffery Hale, dec., Quebec | 10 |
| Jeffrey Hale, Quebec, and George Carleton Hale, St. Anne de la Pérade | 12 |
| Richard Hale, Quebec | 10 |
| Halifax Fire Insurance Company, Halifax, Nova Scotia | 30 |
| Eric Henry Hall, Quebec | 5 |
| George Hall, Quebec | 2 |
| Rev. John Wm. Hall, Woolley Parsonage, near Wakefield | 10 |
| John Halliday, Lloyd's, London | 5 |
| Pitman Halsey, and William Warren, both of High-street, Exeter | 10 |
| Thomas Hamer, Herbert Cottage, Rhayader | 11 |
| Rev. Charles Hamilton, Quebec | 6 |
| Rev. Henry Harris Hamilton, Perryland | 12 |
| Hon. John Hamilton, Hawkesbury, and Rev. Charles Hamilton, Quebec, Canada | 123 |
| Robert Hamilton, Quebec | 38 |
| Robert Hamilton, and John Hamilton, Hawkesbury Mills, Canada West | 20 |
| Miss Emily S. D. Hammond, care of H. D. Hammond | 9 |
| Horatio Demain Hammond, 22, Brunswick-crescent, Coldharbour-lane, Camberwell | 53 |
| John Rees Handley, Halifax, Nova Scotia | 3 |
| Charles Wm. Hy. Harris, Kentville, Nova Scotia | 4 |
| Mrs. Mary Harris, dec., Lower Horton, Nova Scotia | 2 |
| Samuel Harris, dec., Lower Horton, Nova Scotia | 36 |
| Miss Elizabeth Harrison, 19, King Edward's-road, Hackney | 104 |
| Henry Percival Hart, Bedingham, near Lewes, Sussex, and John C. Lethbridge, Abingdon-street, Westminster | 100 |
| Jairus Hart, Halifax, Nova Scotia | 36 |
| Samuel Hart, Cornwall, Canada | 12 |
| Mrs. Susannah Harvey, Islands of Bermuda | 6 |
| William Teer Hawke, dec., Tiverton, Rees Charles Price, Lympstone, Devon, and Arthur M. Price, St. John's Wood | 13 |
| Capt. W. H. W. Hawtayne, Quebec | 4 |
| Lieut.-Col. David Hay, 40, Porchester-terrace, Bayswater | 20 |
| Edward Headland, 6, Upper Portland-place, Regent's-park | 20 |
| James Heath, Brewood, Staffordshire | 22 |
| Mrs. Mary Heath, Bednall, Staffordshire | 150 |
| Mrs. Mary Heath, and Joseph James Heath, Bednall, Staffordshire | 217 |
| James Helme, 42, Old Broad-street, London | 5 |
| Miss Margaret Henry, Quebec | 6 |
| Francis C. K. Hepburn, 31, Blenheim-crescent, Sussex-road, Kensington-park | 40 |
| William Hepburn, Montreal | 120 |
| Henry Hesslein, Halifax, Nova Scotia | 10 |
| Alexander Hewat, 12, St. Mary's-road, Canonbury, and Michael Grayburst Hewat, 38, Highbury New Park | 6 |
| Alexander Hewat, Richard James Hewat, dec., and Mrs. Margaret Hewat, 12, St. Mary's-road, Canonbury | 15 |
| Miss Isabella M. Hewat, 12, St. Mary's-road, Canonbury | 3 |
| Michael G. Hewat, 38, Highbury New Park | 59 |
| Richard James Hewat, dec., and Michael G. Hewat, 38, Highbury New Park | 205 |
| Dame Rachel Maria Higgins, Bath | 10 |
| Rev. Henry Highton, Totterton Hall, Lydbury, Salop | 2 |
| Rev. John Howard Hinton, 32, Somerford-grove, Stoke Newington-road | 10 |
| Mrs. Amelia C. Hodgson, at Mr. Abbott's, 30, Pembridge Villas, Bayswater | 100 |
| John Hogan, Halifax, Nova Scotia | 3 |
| William Holditch, 2, Clarendon-place, Plymouth, and John Widdicombe, Tor-hill near Ivy-bridge, Devon | 2 |
| Miss Elizabeth Hooper, 3, Marlborough-st., Bath | 4 |
| Miss Jane Hooper, 3, Marlborough-street Bath | 23 |
| Rev. William Hooper, 3, Marlborough-street, Bath | 23 |
| Mrs. Barbara Hopkins, Halifax, Nova Scotia | 6 |
| Miss Mary Ann Horrod, at Miss Nisbet's, Instow, near Branstaple, North Devon, and Charles J. Rumfitt, Brook Bank, West Teignmouth | 6 |
| Thomas Hosterman, dec., Halifax, Nova Scotia | 23 |
| Miss Ann Howard, Norfolk-house, Southampton | 30 |
| James Peter Howard, Whithed-wood, near Southampton | 100 |
| James P. Howard, Miss Anne Howard, Whithed-wood, near Southampton, and John J. Howard, Norfolk-house, Southampton | 46 |
| Mrs. Mary Jane Howgrave, 37, Halton-road, Islington | 12 |
| Mrs. Anne Howton, dec., Kingston, Canada | 3 |
| Mrs. Helen Hudson, Halifax, Nova Scotia | 6 |
| Rev. Joseph Hudson, Hexham | 10 |
| Mrs. Catherine Humbert, dec., 29, Connaught-terrace, Edgeware-road, Lewis Humbert, 27, Fitzroy-square, and Adrian Delmar Humbert | 12 |
| Lewis Humbert, 27, Fitzroy-square | 15 |
| Mrs. Anne Hume, dec., St Lawrence-house, Ayr | 20 |
| James C. Hume, M.D., Halifax, Nova Scotia | 8 |
| James C. Hume, M.D., and John B. Gilpin, M.D., Halifax, Nova Scotia | 3 |
| Joseph B. Hume, 3, Delamere-terrace | 10 |
| William B. Hume, Finch-lane | 30 |
| William Charles Humphrys, Elm-lodge, Bursledon, Southampton | 21 |
| William Charles Humphrys, Bursledon, Southampton, W. L. W. Chute, The Vine, Southampton, and Rev. Henry Winford Cookes, Woodhampton, Worcesterhire | 21 |

## Bank of British North America.—(*Continued.*)

## (Banque de l'Amérique Britannique du Nord.)—(*Suite.*)

| | Shares. (*Actions.*) |
|---|---|
| Mrs. Elizabeth Hunt, 7, St. Phillip's-villas, St. Phillip's-road, Dalston | 12 |
| James Hunt, dec., Quebec | 5 |
| John Hunt, 21, Cullum-st., Fenchurch-st. | 5 |
| Louis Maes Hunt, 61, Tredegar-square, Mile End-road | 2 |
| Mrs. Ann Hunter, Halifax, Nova Scotia | 5 |
| Charles David Hunter, Halifax, Nova Scotia | 6 |
| Major Ralph P. Ince, 18, Montagu-square | 50 |
| William L. Inch, 2, St. Aubyn-street, Devonport | 12 |
| Mrs. Eliza Inglis, dec., 6, Queen's-gate, Hyde-park | 2 |
| Capt. Thomas C. Inglis, Army and Navy Club, St. James's-square | 33 |
| Capt. Herbert F. W. Ingram, R.N., Hallow, near Worcester | 1 |
| Mathew Jack, Montreal | 10 |
| Mrs. Mary Ann Jacobs, Lunenburg, Nova Scotia | 3 |
| Arthur Wood & Jaffray, dec., St. Mildred's-ct., Poultry | 198 |
| William Janvrin, 3, Crosby-square | 25 |
| William Janvrin, 3, Crosby-square, Rev. John W. Bennet, Huddersfield, and Edward B. Benest, Norwich | 12 |
| Miss Fanny Jaques, and William Ormsby Gore, dec., 66, Portland-Place | 20 |
| William Joseph Jarret, 66, Lincoln's-inn-fields | 10 |
| Henry James Johnson, Suffolk-street, Pall Mall, and John Rogers, 40, Jermyn-street, St. James's | 12 |
| Alfred G. Jones, Halifax, Nova Scotia | 3 |
| Charles Jones, dec., 2, Arthur-road, Upper Holloway, Robert Starey, 65, Windsor-road, Holloway, and John Burrows, Woodford, Essex | 8 |
| Eliza A. Jones, 23, Fenchurch-street, and R. S. Palmer, 4, Trafalgar square | 14 |
| Miss Eliza Jones, Myddelton-cottage, Waltham-cross | 35 |
| Mrs. Elian A. Jones, Halifax, Nova Scotia | 6 |
| Henry Monteray Jones, Bellevue-park, Kingstown, Ireland | 128 |
| John T. W. Jones, Marsham-lodge, Gerrard's-cross, Bucks | 28 |
| Mrs. Mary A. S. E. Jones, 35, Adelaide-crescent, Hove, Brighton | 184 |
| Miss Susanna Jones, Marsham-lodge, Gerrard's cross, Bucks | 25 |
| Mrs. Sophia Joseph, Miramichi, New-Brunswick | 14 |
| Augustin Jourdain, dec., Quebec | 5 |
| Richard Juson and Adam Brown, both of Hamilton, Canada West | 50 |
| William Henry Kenting, Halifax, Nova Scotia | 4 |
| Daniel Keith, Miramichi, New Brunswick | 2 |
| Admiral B. M. Kelly, Saltford-house, Saltford, near Bristol | 100 |
| Edward Kenny, Halifax, Nova Scotia | 47 |
| Miss Ellen King, 3, Rochester-place, Bromley, Kent | 1 |
| John Jeken Kingsford, Pirbright-lodge, Guildford | 30 |
| Thomas C. Kinnear, Halifax, Nova Scotia | 52 |
| James Kirk, St. John, New-Brunswick | 1 |
| Mrs. Ann Kirlew, The Mount, York | 10 |
| Daniel Kirlew, 2, The Elms, St. John's-road, Brixton, Surrey | 6 |
| James Kittermaster, Meriden, Coventry, Warwickshire | 35 |
| Augustus Knaut, Liverpool, Nova Scotia | 17 |
| Miss Emily Kough, Morden | 10 |
| Commissary General John Laidd'ey, 6, Duke-street, Westminster | 35 |
| John Bailey Langhorne, Her Majesty's Court of Probate, Registry, Wakefield | 5 |
| David C. Laurie, M.D., 6, Boyne-terrace, Nottinghill | 80 |
| Joseph Laurie, M. D., 12, Lower Berkeley-street, Portman-square | 17 |
| Francis Le Breton, Crosby-square | 30 |
| Daniel Lee, Springfield, Pendlebury, Manchester | 10 |
| George A. Le Maire, Rule Office, 2, Mitrecourt-buildings, Temple, James Fenning, Torrington-square, and Henry W. Fisk, Lowther-cottages, Holloway | 10 |
| Sir Denis Le Marchant, Bart., Chobham-place, Surrey, Major Thomas Le Marchant, Newlodge, Great Berkhampstead, Herts, and Henry Shaw Lefevre, Austin-Friars | 40 |
| Maj. Gen. Sir John G. Le Marchant, Governor of Malta | 10 |
| Major William Lemoine, Thornhill-villa, Bitterne, near Southampton | 46 |
| Mrs. Emma Lermitte, Lower Clapton | 46 |
| James Lermitte, deceased, Finchley, and Frederick Lermitte, 8, Montpelier-villas, Brighton | 20 |
| Mrs. Josephte G. Lindsay, Quebec | 4 |
| Miss Margaret Lindsay, 14, Cloudesley-street, Islington | 12 |
| John Lithgow, Halifax, Nova Scotia | 20 |
| George Little, Halifax | 7 |
| William Loch, Miramichi, New-Brunswick | 23 |
| Joseph Louis, Quebec | 9 |
| Miss Susannah Lownds, Halifax, Nova Scotia | 2 |
| John Charles MacDermot, 24, Hamilton-terrace, St. John's Wood, dec. | 18 |
| Donald Lorn MacDougall, Montreal | 5 |
| John Gordon Mackenzie, Montreal | 40 |
| Rev. George Mackie, Chilvers Caton Vicarage, near Nuneaton | 6 |
| Mrs. Caroline Macreight, Hautoville, Jersey | 15 |
| Peter McBride, St. John's, Newfoundland | 15 |
| Hugh McCalmont, 3, Crown-court, Philpotlane | 110 |
| Robert McCalmont, 3, Crown-ct., Philpotlane | 90 |
| Charles McCarthy, Halifax | 5 |
| Mrs. Charlotte M. McColl, Halifax, Nova Scotia | 8 |
| Hugh McDonald, Antigonish, Nova Scotia | 14 |
| Alex. Henderson McDougall, 9, Charles-street, St. James'-square | 150 |
| Daniel McDougall, deceased, Martintown, Canada | 2 |
| James McGrouther, Tulse-hill, Brixton | 20 |
| Miss Annie McKenzie, Quebec | 20 |
| Miss Elizabeth McKenzie, Quebec | 20 |
| James McKenzie, dec., Point Levi, Quebec | 1 |
| Miss Jessie McKenzie, 21, Scarsdale-villas, Kensington | 6 |
| Maria McKenzie, Widow of late Alexander Provan, Quebec | 20 |
| Mary McKenzie, Wife of Francis Lucas, Dublin | 20 |
| Roderick McKenzie, Pictou, Nova Scotia | 25 |
| Thomas Howard McKenzie, Dundas, C.W. | 1 |

## Bank of British North America.—(*Continued.*)

## (Banque de l'Amérique Britannique du Nord.)—(*Suite.*)

| | Shares. (*Actions.*) |
|---|---|
| Archibald McLean, John G. Howard, and Joseph Hodgson, Toronto | 5 |
| Alexander McLeod, Halifax, Nova Scotia | 6 |
| William McLeod, Richibucto, New Brunswick | 70 |
| Miss Christina McLimont, Staten Island, New York | 10 |
| James McNab, Halifax, Nova Scotia | 12 |
| Mrs. Martha McNab, Halifax, Nova Scotia | 3 |
| Miss Sophia Louisa McNab, Halifax, Nova Scotia | 2 |
| Capt. Charles Madden, Southampton, and Sir F. Madden, Kt., British Museum | 2 |
| Capt. Charles Madden, 4, Albion-terrace, Southampton | 8 |
| James Malcolm, Halifax, Nova Scotia | 10 |
| Mrs. Anne R. Manfield, 12, Brunswick-road, Brighton | 80 |
| Miss Emily Mansfield, Torquay | 10 |
| Alfred Marriott, Wakefield, Yorkshire | 9 |
| James Marshall, Wildwood, Northend, Hampstead | 10 |
| Miss Louisa Marshall, Halifax, Nova Scotia | 2 |
| Thomas Martel, Plaisance, Guernsey | 12 |
| Henry Wilkes Masterson, 12, Suffolk-street, Pall Mall | 71 |
| William Matheson, dec., Pictou, Nova Scotia | 10 |
| John H. Mathews, 1, Essex-court, Temple | 30 |
| James Maxwell, Halifax, Nova Scotia | 1 |
| Rev. Thomas Maynard, Windsor, Nova Scotia | 6 |
| Rev. Thomas Maynard, Charles B. Bowman, Windsor, Nova Scotia, and Hugh Hartshorne, Halifax, Nova Scotia | 3 |
| Rev. Robert B. Mayor, Frating Rectory, Colchester | 20 |
| Arthur O. Medley, 29, Austin-friars | 10 |
| Arthur O. Medley, 29, Austin-friars, Edward Marcus Attwood, Rouen, France, and Henry Wilson Demain Saunders, 38, Old Broad-street, London | 23 |
| James Cosmo Melvill, India Office, Westminster, and William Henry Melvill, Lincoln's-inn | 40 |
| James W. Merkel, Halifax, Nova Scotia | 12 |
| Mrs. Mary Ann Middleton, 4, Fitzroy-place, Raglan-road, Dublin | 40 |
| Mrs. Rosalie J. Miles, 4, Lilford-terrace, Cold Harbour-lane, Camberwell, Frederick Miles, Stockwell-park-road, and John Brooks, Grove-lane, Camberwell | 9 |
| Thomas Millais, St. Helier's, Jersey | 13 |
| Stephen Miller, care of Messrs. Jones Brothers, Upper Thames-street | 70 |
| Edward Wheler Mills, Lombard-street | 17 |
| Rev. Wm. Yarnton Mills, Miserden Rectory, Cirencester | 9 |
| Alex. George Milne, St. Michael's House, Cornhill, and John D. Blythe, Captain and Paymaster H. M. 45th Regiment | 86 |
| Miss Frances Harriet Milner, Hurtscroft, Windsor, Berks | 25 |
| Gavin Milroy, M.D., and Mrs. Sophia Milroy, 149, Strand | 20 |
| Alexander Mitchell, Montreal | 5 |
| Lewis Moffatt, Toronto | 10 |
| Miss F. Brooks Montague, Mousehold Houre, near Norwich | 20 |
| Mrs. Sarah Montsaubert, dec., Quebec | 12 |
| Matthew Mooney, Halifax, Nova Scotia | 3 |
| Thomas Mooney, Halifax, Nova Scotia | 3 |
| Mrs. Jane Moore, 2, Lombardian-villas, St. Mary's-road, Peckham | 13 |
| Mrs. Jane Moore, 2, Lombardian-villas, St. Mary's-road, Peckham, and Joseph S. Moore, 89, Chancery-lane | 16 |
| William S. More, Halifax, Nova Scotia | 23 |
| Rev. George E. W. Morris, Halifax, Nova Scotia | 3 |
| John Spry Morris, Hastings | 48 |
| Silvanus Morton, Liverpool, Nova Scotia | 5 |
| David Moss, and Edward Moss, Montreal | 4 |
| James Robert Mosse, 30, Bury-street, St. James's | 25 |
| Mrs. Margaret Mousley, Tooting-common | 10 |
| Mrs. Isabella Muirhead, dec., Halifax, Nova Scotia | 11 |
| Miss Grace Eliza Munro, 11, Montague-street, Portman-square | 10 |
| William Murdoch, 2, Lancaster-gate, Upper Hyde-park-gardens | 226 |
| Mrs. Elizabeth M. Murison, Halifax | 4 |
| Thomas Edward Murphy, Halifax, Nova Scotia | 3 |
| Thomas Musson, 3, Rochester-place, Bromley, Kent | 12 |
| Col. Wm. Jas. Myers, Halifax, Nova Scotia | 25 |
| John Naylor, Halifax, Nova Scotia | 16 |
| Mrs. Anne Ellen Nettleship, of East Sheen, Surrey, William Francis Nettleship, of the same place, and John William Maclure, of Upper Brook-street, Manchester | 30 |
| Wm. Johnstone Newall, 5, Crown-court, Philpot-lane | 94 |
| Fowler Newsam, Stamford-hill, Middlesex | 50 |
| Rev. Edward E. L. Nichols, Liverpool, Nova Scotia | 4 |
| Henry John Noad, Quebec | 18 |
| Capt. Wm. Hatt Noble, R. E., and Mrs. Mary Noble, Calcot-park, Reading | 4 |
| Miss Antoinette Nordbeck, Halifax, Nova Scotia | 2 |
| Peter Nordbeck, dec., Halifax, Nova Scotia | 24 |
| Major George Nugent, Castle Rickard, Meath | 8 |
| Mrs. Elizabeth Odell, Fredericton, New Brunswick | 4 |
| Miss Frances Mary Ogilvie, 22, Hova-villas, Hove, Brighton | 6 |
| James Ogilvie, 1, Woburn-place, Russell-square | 10 |
| William Oliver, 18, Fitzroy-square, and Samuel Solomon, Covent-garden-market | 20 |
| John Howett Osmond, Westbourne, Sussex | 11 |
| Frederic Osterroth, Barmen, Prussia | 12 |
| Miss Henrietta E. Otway, 52, Green-st., Grosvenor-square | 20 |
| Thomas Scambler Owden, Tottenham | 40 |
| Jowden Bremner Oxley, Halifax, Nova Scotia | 4 |
| John Oxley, Upper Clapton | 10 |
| Rev. Charles Edward Palmer, Great Torrington, Dévon | 18 |
| Robert S. Palmer, 4, Trafalgar-square, Charing-cross | 75 |
| Miss Ann Shaw Parker, Beccles, Suffolk | 3 |
| Daniel McNeil Parker, Halifax, Nova Scotia | 16 |
| Mrs. Sophia Parson, 3, Old Cambridge-terrace, South Lambeth | 23 |
| Richard Paterson, Lessons, Chiselhurst | 100 |
| Henry Bradshaw Paulin, Halifax, Nova Scotia | 15 |
| Fred. Augustus Paull, Ilsden-court, Canterbury | 27 |
| John L. Pearson, 22, Harley-street | 2 |

## Bank of British North America.—(*Continued.*)

## (Banque de l'Amérique Britannique du Nord.)—(*Suite.*)

| | Shares. (*Actions.*) |
|---|---|
| Rev. John N. Pearson, 29, Montague-square | 75 |
| Miss Maria I. Pearson, 11, Westbourne-crescent, Hyde-park | 14 |
| Joseph Pell, 35, Nicholas-la., Lombard-street | 12 |
| Charles Pemberton, Lincoln's-inn-fields, and Marmaduke Constable, Sussex-sq., Brighton | 12 |
| Mrs. Margaret Pemberton, 17, Blandford-square | 60 |
| John Percival, Gateshead, Chatham, New Brunswick | 10 |
| Frederick Perkins, Toronto | 10 |
| R. H. Perryn, Yealand, Conyers, Lancaster | 10 |
| Merrick Shawe Persse, Halifax, Nova Scotia | 3 |
| Alexr. Sturrock Petrie, 7, Ironmonger-lane | 52 |
| Abraham H. Philpotts, Morville Villa, Munster-road, Fulham | 120 |
| Miss Mary Ann Pilton, 20, Dorchester-place, Blandford-square | 4 |
| Lady Ann Plunket, 24, Treadnes Ile-street | 10 |
| Mrs. Hannah W. Plenderleath, Quebec, Canada | 11 |
| Rev. Wm. Charles Plenderleath, Cherhill Parsonage, Calne, Wilts | 5 |
| Thomas Podd, dec., Quebec | 6 |
| Rev. Allan Pollok, New Glasgow, Nova Scotia | 6 |
| Henry Poole, Albion Mines, Pictou | 64 |
| Henry Skeffington Poole, Little Glace Bay, Cape Breton, Nova Scotia | 20 |
| John Porteous, Chatham, New Brunswick | 2 |
| Clarendon Potter, 241, Old Kent road, Charles Leonard, 13, Surrey-place, Old Kent-road, and William T. Clara, Downend, near Bristol | 101 |
| Maurice Powell, 21, Palace-garden Villas, Kensington | 2 |
| Rev. S. Hopper Powell, Sharow Lodge, Ripon, Yorkshire | 16 |
| William Powell, 2, Palace-gardens, Bayswater | 50 |
| Capt. William W. Powell, Bath | 10 |
| Mrs. Martha Prentice, Ditton Priors, near Bridgnorth | 2 |
| Charles Ramage Prescott, dec., Cornwallis, Nova Scotia | 20 |
| Amiral Sir Henry Prescott, K.C.B., 7, Leinster-terrace, Bayswater | 100 |
| Bonamay Price, 11, Princes terrace, Hyde-park South, Francis J. Lace, Ingthorpe Grange, Yorkshire, and Rev. John Day Collis, Bromsgrove, Worcester | 20 |
| Arthur Wellesley Pridham, 12, Somerset-place, Stoke, Devonport | 12 |
| Alexander Primrose, Halifax, Nova Scotia | 3 |
| James Primrose, Pictou, Nova Scotia | 1 |
| Miss Matilda Pringle, Bushey Heath, Herts | 1 |
| Philip Proctor, 42, Old Broad-street | 8 |
| Joseph Prior dec., Quebec | 13 |
| John Pryor, 17, Bedford-square | 20 |
| James Punchard, Halifax, Nova Scotia | 5 |
| John Rambant, M.D., Royal Canadian Rifles, London, Canada West | 4 |
| Caleb Handley Rand, Kentville, Nova Scotia | 20 |
| Alfred Randall, St. Ives-cottages, Brixton-road | 9 |
| John Ranking, St. Helen's-place | 35 |
| William Parker Ranney, St. John, New Brunswick | 4 |
| John Ransom, Hitchin, Herts | 15 |
| William Ransom, Fairfield, Hitchin, Herts | 10 |
| George Reay, 34, Gloucester-crescent, Hyde-park | 7 |
| John William Reay, Hart-street, Mark-lane | 1 |
| Miss Julia Reay, 20, Gloucester-gardens, Hyde-park | 1 |
| James Reeves, Halifax, Nova Scotia | 5 |
| John Russell Reeves, King's Arms-yard, Moorgate-street, William James Thompson, Mincing-lane, Mrs. Esther Thompson, and Miss Esther Thompson, West Hill Lodge, Brighton | 15 |
| Capt. George Reid, Junior United Service Club, Charles-street, St. James's | 10 |
| Miss Agnes Rennie Richardson, Halifax, Nova Scotia | 2 |
| Miss Emily Stewart Richardson, Halifax, Nova Scotia | 2 |
| Mrs. Harriot Richardson, 5, Lombard Villas, Greenwich-road, Greenwich, Kent | 55 |
| Rev. Nicholas Jas. Ridley, Hollington, Newbury | 8 |
| Miss Sophia Ripley, Streatham-common, Surrey | 2 |
| John W. Ritchie, Halifax, Nova Scotia | 7 |
| John W. Ritchie, William J. Almon, and James W. Johnston, jun., Halifax, Nova Scotia | 15 |
| John William Ritchie, and James Thomson, Halifax, Nova Scotia | 8 |
| Frederick Roberts, 19, Gt. Knightrider-street, Doctors' Commons | 15 |
| John Robertson, St. John, New Brunswick | 34 |
| James Robey, London, Canada West | 24 |
| Miss Elizabeth Robinson, Halifax, Nova Scotia | 1 |
| Miss Frances Robinson, Halifax, Nova Scotia | 1 |
| Henry Crabb Robinson, 30, Russell-square | 66 |
| Mrs. Mary Ann Robinson, Halifax, Nova Scotia | 1 |
| Charles Roche, 4, Mortimer-street, Cavendish-square | 30 |
| William Roddick, Halifax, Nova Scotia | 9 |
| James Rodger, 1, Clairmont-gardens, Glasgow | 40 |
| John G. Rodger, 2, Suffolk-square, Cheltenham | 30 |
| John Rogers, and Francis Edward Smedley, Jermyn-street, St. James's, and George Henry Clifton, Kent-terrace, Regent's-park | 10 |
| Mrs. Sarah Rogers, Oxley, near Wolverhampton | 15 |
| Major Hugh Munro St. Vincent Rose, United Service Club, Pall Mall | 10 |
| Mrs. Ann Maria Ross, dec., Halifax, Nova Scotia | 3 |
| Charles Henry Ross, Quebec | 10 |
| Eliza Janet Ross, Quebec | 2 |
| General Sir William Rowan, 9, Gay-street, Bath | 40 |
| Rev. David Roy, East River, Pictou, Nova Scotia | 3 |
| Miss Caroline E. Russell, Guildford-villa, Richmond-park, Clifton, near Bristol | 22 |
| Miss Maria W. Russell, Guildford-villa, Richmond-park, Clifton, near Bristol | 9 |
| Mrs. Sarah Rytson, 21, Grove-road, Regent's-park | 4 |
| Margaret Scott, dec., & Michael Grayhurst Howat, 38, Highbury, New-park | 8 |
| Major George Paris Salmon, Perth | 18 |
| Miss Anne Salmond, care of Wm. Wilson, 13, Melville-street, Edinburgh | 3 |
| John Salmond, 27, Barns-street, Ayr, and W. Wilson, 13, Melville-street, Edinburgh | 17 |
| Aaron Salomons, 22, Cambridge-square, Hyde-park | 12 |
| Miss Ann Bunn Salter, 17, Trafalgar-terrace, Great Yarmouth | 20 |

## Bank of British North America.—(*Continued.*)

## Banque de l'Amérique Britannique du Nord.)—(*Suite.*)

| | Shares. (*Actions.*) |
|---|---|
| Samuel Saltus, Island of Bermuda | 14 |
| Miss Emily I Samuel, 20, Upper Westbourne-terrace, Hyde-park | 12 |
| Mrs. Esther Samuel, 30, Gloucester-place, Portman-square, Horatio Simon Samuel, Motley-park, Bowden, Cheshire, Bunford Samuel, dec., Stock Exchange, and John Samuel, 32, Park-lane, Hyde-park | 53 |
| Mrs. Henrietta Samuel, 20, Upper Westbourne-terrace, Hyde-park | 10 |
| Isaac Bunford Samuel, 31, Throgmorton-street, Thomas M. Shadwell, 27, Austin Friars, and G. R. Burn, 14, Carter-lane, Doctors' Commons | 4 |
| Miss Maria I. Samuel, 20, Upper Westbourne-terrace, Hyde-park | 6 |
| Samuel Samuel, Walmer-buildings, Liverpool.. | 6 |
| Edward Saunders, dec., and Jacob H. Cotterell, Bath | 30 |
| John Simcoe Saunders, Fredericton, New Brunswick | 20 |
| Miss Sarah Savage, Bellevue-park, Kingston, Ireland | 7 |
| Alexander F. Sawers, M.D., dec., Halifax, Nova Scotia | 4 |
| Miss Janet E. Scougall, 8, Melville-street, Edinburgh | 5 |
| Thomas Scougall, 8, Melville-street, Edinburgh | 15 |
| Amos Seamen, Minudie, Nova Scotia | 15 |
| Walter L. Seaton, Town Malling, Kent | 10 |
| Caleb Seeley, Liverpool, Nova Scotia | 5 |
| Miss Elisabeth Sellon, Corfu Island, Liverpool, Nova Scotia | 2 |
| Rev. Edmund John Senkler, Quebec | 10 |
| Eliza Janet Sewell, Quebec | 9 |
| Rev. Henry Doyle Sewell, Headcorn Vicarage, near Staplehurst, Kent | 22 |
| Charles Sharples, Quebec | 2 |
| Richard James Shepard, Guildown House, Guildford | 100 |
| Richard James Shepard, and Miss Marian Shepard, Guildown House, Guildford | 2 |
| Richard James Shepard, and Richard Warren Shepard, Guildown House, Guildford | 1 |
| Robert Howard Shepard, Lloyd's | 152 |
| Robert Howard Shepard, 34, Tavistock-square, John Leatherdale, 16, Barnsbury-park, and James Wm. Shepard, 34, Tavistock-square | 50 |
| George Sherlock, Carrigduve, Black Rock, Cork | 30 |
| George Sherlock, of Carrigduve, Black Rock, Cork, Mrs. Celeste Catherine Irma Sherlock, of Rock-cliff, Black Rock, Cork, and Philip Noel Bernard, of 37, Connaught-square, London | 40 |
| Mrs. Agnes Sherwen, Dean Rectory, near Cockermouth, Cumberland | 5 |
| George Shiels, Dartmouth, Nova Scotia | 6 |
| Rev. Charles J. Shreve, Chester, Nova Scotia.. | 2 |
| Adam Sim, Chatham, New Brunswick | 5 |
| Sir George Simpson, dec., Lachine | 20 |
| Mrs. Rebecca Simson, and Miss Ellen Simson, 8, Highbury-park | 12 |
| Robert Simson, of Provincial Bank of Ireland, Dublin | 1 |
| Joseph Skey, M.D., 41, Baker-street, Portman-square | 12 |
| John Sluman, 4, North-place, Heavitree, near Exeter | 4 |
| Charles Webber Smith, care of Messrs. Coutts & Co | 12 |
| George Smith, 27, Norfolk-crescent, Hyde-park | 46 |
| Mrs. Janet Smith, dec., James Scott, dec., and John Smith., dec., Montreal | 48 |
| Larratt W. Smith, Toronto | 49 |
| Thomas Chaloner Smith, Halkin-street West, Belgrave-square, Middlesex | 220 |
| Thomas Smith, dec., Chilton-lodge, Chilton Folliott, Wilts, and Randolph Robinson, Newby, Torquay, Devon | 4 |
| William Gregory Smith, Hudson's Bay House | 20 |
| Foster H. Snelling, Halifax, Nova Scotia | 56 |
| William M. Snelling, Halifax, Nova Scotia | 16 |
| Society for the Propagation of the Gospel in Foreign Parts | 3 |
| Sir Alex. Young Spearman, Bart., Hanwell, Middlesex | 46 |
| Martha Ann Molson, wife of Wm. Scragg, Quebec | 10 |
| Rev. Henry Stamer, Hibbard's Cove, Nova Scotia | 1 |
| Mrs. Mary Ann Stanmore, and Miss Diana Maria E. Stanmore, 63, St. John's-road, Jersey | 10 |
| Mrs. Isabella Stanton, 5, Park-villas, Cheltenham, and Charles H. Stanton, Temple | 13 |
| Miss Anne Sterns, Liverpool, Nova Scotia | 4 |
| Rev. Henry Sterns, Darmouth, Nova Scotia | 4 |
| Miss Margaret Sterns, Liverpool, Nova Scotia | 4 |
| Robie S. Sterns, Liverpool, Nova Scotia | 4 |
| John Langley Stevenson, High-street, Walsall | 6 |
| Mrs. Sarah S. Stevenson, The Falls, Llandogo, near Coleford | 9 |
| Mrs. Agnes M. Stewart, 5, Cambridge-square, Hyde-park, and Edmond Logan, George-street, Edinburgh | 350 |
| Alexander Stewart, C.B., Judge of H. M. Court of Vice-Admiralty, Halifax, Nova Scotia | 46 |
| Alex. Stewart, Hammond-court, Mincing-lane | 20 |
| Miss Elisabeth Stewart, The Elms, Kingston, Surrey | 5 |
| John Stewart, Hampton Wick, Middlesex | 25 |
| John Charles Stikeman, Toronto | 12 |
| Mrs. Eliza Ann Stirling, Halifax, Nova Scotia | 36 |
| Miss Mary Anne Stirling, 37, Great King-street, Edinburgh | 20 |
| William S. Stirling, Halifax, Nova Scotia | 2 |
| Miss Ellen I. Stocker, Titchfield, near Fareham, Hants | 8 |
| Miss Mary Ann Stocker, Titchfield, near Fareham, Hants | 4 |
| Mrs. Marg. Stone, South Quay, Great Yarmouth | 4 |
| Rev. Thomas F. Stooks, St. Ann's Parsonage, Highgate-rise | 9 |
| Rev. Thomas F. Stooks, St. Ann's Parsonage, Highgate-rise, Rev. Arthur Brooking, Bovingdon, Herts, and John Henry Plowes, 35, Bishopsgate-street | 4 |
| Robert H. Story, Halifax, Nova Scotia | 18 |
| William Strang, M.D., 22, Park-crescent, Brighton | 20 |
| Lieut. Col. Severus W. L. Stretton, Grosvenor-square, Southampton | 50 |

## Bank of British North America.—(*Continued.*)

### (Banque de l'Amérique Britannique du Nord.)—(*Suite.*)

| | Shares. (*Actions.*) |
|---|---|
| Sir Charles James Stuart, Bart., Quebec | 20 |
| William Stuart, jun., Aldenham Abbey, Hertfordshire, Hon. W. S. Knox, Dungannon, Henry R. Farrer, and William James Farrer, Lincoln's-inn-fields | 16 |
| Thomas T. Stubbs, Ballyshannon | 17 |
| Thomas Surr, dec., and Miss Sarah Surr, Ebury-street, Pimlico | 13 |
| George Swinney, St. John, New Brunswick | 7 |
| George Burns Symes, deceased, Quebec | 12 |
| Mrs. Charlotte Ann Symons, 32, Baring-street, New North-road | 2 |
| John Hughs Symons, Halifax, Nova Scotia | 25 |
| William Horatio Tapp, Quebec | 13 |
| Joseph Tarratt, Wolverhampton | 25 |
| John Taylor, Halifax, Nova Scotia | 4 |
| Rev. Matthew James Taylor, 13, Sheffield Terrace, Kensington | 59 |
| Tobiah Teape, George-street, Tower-hill | 30 |
| John Tempest, Montreal | 6 |
| Mrs. Maria May Temple, Quebec | 19 |
| John Terry, 1, Columbia-place, Cheltenham | 15 |
| Miss Catherine P. Thomas, Fairford, Gloucestershire | 8 |
| Mrs. E. Idones Thomas, care of Cox & Co., Craig's-court | 5 |
| Philip Thompson, and James Thomson, Halifax, Nova Scotia | 2 |
| Waldegrave R. Thompson, 20, Pembroke-pl., Dublin | 10 |
| Andrew Thomson, Quebec | 4 |
| James Thomson, Halifax, Nova Scotia | 40 |
| John Thomson, Quebec | 10 |
| Saml. Robert Thomson, St. John, New Brunswick | 2 |
| Miss Susan C. Thomson | 2 |
| William Gordon Thomson, 14, Clifton-gardens, Maida-hill | 30 |
| Thomas William Thornes, Marsham-lodge, Gerrard's Cross, Bucks | 20 |
| Daere Threlkeld, care of Messrs. Edwards, Bros., Mark-lane | 35 |
| John Venner Thurgar, St. John, New Brunswick | 20 |
| Thomas Tilson, South Road House, Clapham Park | 71 |
| Miss Caroline Tinson, 22, Clayton-pl., Kennington-road | 15 |
| John Torrance, Montreal | 7 |
| Edwin James Trannack, Penrose Cottage, Roquettes, Guernsey and Mrs. Sarah Cobb Trannack, his Wife | 7 |
| Miss Henrietta P. Tremain, Halifax, Nova Scotia | 3 |
| Barrington Tristram, Cheltenham | 10 |
| Major Gen. Charles Trollope, C. B., care of Messrs. Cox & Co., Charing Cross | 20 |
| Capt. Anthony Tunstall, care of Messrs. Cox & Co., Craig's-court | 10 |
| Freeman Tupper, Liverpool, Nova Scotia | 3 |
| James Tupper, Milton, Queen's County, Nova Scotia | 7 |
| Charles Twining, and William Twining, Halifax, Nova Scotia | 24 |
| Edward Handfield Twining, deceased, Halifax, Nova Scotia | 6 |
| Rev. John Thomas Twining, D.D., dec., Halifax, Nova Scotia | 2 |
| Rev. John Thomas Twining, dec., and Mather Byles Almon, Halifax, Nova Scotia | 4 |
| Miss Mary Twining, and Miss Ann Twining, Kingston, Canada | 2 |
| Samuel H. Twining, 215, Strand, and Roger A. Kerrison, Birkfield-lodge, near Ipswich | 70 |
| Louis J. P. Twysden, Fernlee, Chilworth, near Romsey, Hants | 40 |
| Robert Smith Tylee, Montreal | 12 |
| Andrew Mitchell Uniacke, Halifax, Nova Scotia | 10 |
| Robert F. Uniacke, Halifax, Nova Scotia | 5 |
| Robie Uniacke, Halifax, Nova Scotia | 4 |
| Lawrence E. Van Buskirk, Halifax, Nova Scotia | 5 |
| John Vance, M.P., Leeds | 25 |
| Capt. & Brevet Maj. Bowen Van Straubenzee, 9th Regiment, Shorncliffe Camp | 16 |
| Nicholas Vass, dec., Halifax, Nova Scotia | 8 |
| David Veasey, Huntingdon | 15 |
| John Tucker Wainwright, Halifax, Nova Scotia | 10 |
| Mrs. Harriet Walker, Quebec | 10 |
| Alexander Wallace, dec., Halifax, Nova Scotia | 3 |
| Charles Hill Wallace, dec., Halifax, Nova Scotia | 15 |
| Rev. Charles Hill Wallace, 3, Harley-place, Clifton, Bristol | 8 |
| Joseph Wallace, Pensioner, Dunmanway, Cork | 2 |
| Rev. Joseph N. Walsh, Kington, Herefordshire | 12 |
| Andrew Wark, of the Stock Exchange, London | 94 |
| Sidney Warner, Kingston, Canada | 5 |
| Miss Georgiana C. Warren, Guildown House, Guildford, Surrey | 16 |
| Richard Pelham Warren, Worting House, Basingstoke | 10 |
| Rev. David Wassell, Bradford-on-Avon, Wilts, Charles T. Kingsley, Fairford, Gloucestershire, and Rev. Thomas King, Semley, Wilts | 7 |
| Major Gen. H. S. Waters, Woodside, St. John's Park, Ryde, Isle of Wight, and Georgiana P. Waters | 35 |
| John Watt, Halifax, Nova Scotia | 6 |
| Rev. William F. W. Watson, Ickleford Rectory, Hitchin | 9 |
| Miss Ann B. Wayte, The Green, Calne, Wilts, and Charles Wayte, Appleshaw, Andover, Hants | 10 |
| Charles Wayte, Appleshaw, Andover | 60 |
| Mrs. Esther Weavers, 3, Queen's Parade, Cheltenham | 25 |
| Commissary Gen. Thomas C. Weir, Dublin | 8 |
| Thomas Wm. Wells, Poplar-cottage, Brentford-road, Turnham-green | 10 |
| Henry Wheeler, Bolingbroke-House, Wandsworth-common | 60 |
| George Wheelhouse, dec., Deptford | 100 |
| George C. Whidden, Halifax, Nova Scotia | 1 |
| Joseph White, Quebec | 20 |
| Moses White, M.D., dec., Burn Bank Town, Mill-road, Glasgow | 4 |
| Robert White, 15, Upper Thames-street | 20 |
| Fred. Augustus Wiggins, St. John, New Brunswick | 10 |
| Charles Norris Wilde, 17, Russell-square, Dame Fearne Norris, Sunninghill, Berks, and William Norris Nicholson, Torrington-square | 40 |
| Edward Paston Willgress, Lachine, Canada | 10 |
| George Wilkes, care of Alpheus Smith, Messrs. Powell & Co., 36, Lime-street | 3 |

## Bank of British North America.—(*Continued.*)

## (Banque de l'Amérique Britannique du Nord.)—(*Suite.*)

| | Shares. (*Actions.*) |
|---|---|
| Edwin Williams, 137, Fenchurch-street; and James Ford, Trump-street, Cheapside | 6 |
| Alexander Williamson, 4, Frankfort-avenue, Rathgar, Dublin | 3 |
| Mrs. Jane Williamson, Halifax, Nova Scotia | 6 |
| Miss Jane A. G. Williamson, 1, Carlton-place, Tunbridge, Wells | 2 |
| John Willis, Halifax, Nova Scotia | 20 |
| Samuel A. Wilmot, Fredericton, New Brunswick | 10 |
| Edward Henry Wilmot, Fredericton, New Brunswick | 12 |
| William Wilson, dec., Kingston, Canada | 12 |
| Watkin Wingfield, Union Club, Trafalgar-square | 13 |
| William Binns Wood, Whitchurch, Oxon, near Reading | 20 |
| William Binns Wood, Whitchurch, Oxon, near Reading, Edward S. Turner, 47, Lime-st., and Edward Shewell, 25, Tokenhouse-yard | 35 |
| | 10 |
| Arthur Woodgate, Halifax, Nova Scotia | 46 |
| William Wooldridge, Lane House, Patcham, near Brighton | 20 |
| Mrs. Sarah Wright, Star-hill, Rochester, and Rev. William Isaac, Petersfield, Hampshire | 12 |
| Richard Henry Wurtele, Quebec | 1 |
| Miss Ann Wylie, 18, Dublin-street, Edinburgh | 10 |
| James L. Wylie, 19, Birebin-lane | 20 |
| John E. McLeod Wylie, The Grove, Clapham Common | 53 |
| Miss Caroline Wyllie, Hampton, Middlesex | 9 |
| John Yorston, Pictou, Nova Scotia | 2 |
| George Renny Young, dec., Halifax, Nova Scotia | 7 |
| John Wilson Young, Halifax, Nova Scotia | 76 |
| William Young, Halifax, Nova Scotia | 23 |
| Shares | 20000 |

A. McNAB,
*Secretary, B. of B. N. A.*

J. MACDONALD,
*Accountant.*

## COMMERCIAL BANK.

### (BANQUE COMMERCIALE.)

LIST OF SHAREHOLDERS of the Commercial Bank of Canada, as on the first day of January, 1865, in conformity with order of the Honorable the Legislative Assembly, of date twenty-third of February, 1865.

| NAME. (*Noms.*) | Residence. | Shares. (*Actions.*) | Amount. (*Montant.*) |
|---|---|---|---|
| | | | $ |
| Akerman, Wm. H. Hine | Bridgewater, England | 40 | 4000 |
| Allport, Franklin | London | 30 | 3000 |
| Allan, Hugh | Montreal | 404 | 40400 |
| Anston, Wm. Gibson | do | 8 | 800 |
| Allan, Hugh, and Alex. Morris, Trustees | do | 56 | 5600 |
| Arnoldi, Amelia | do | 30 | 3000 |
| Atkin, William | do | 13 | 1300 |
| Anderson, Robert | do | 123 | 12300 |
| Armstrong, Rev. John | Dunham, C.E. | 6 | 600 |
| Allan, Hugh, and Alex. Morris, Trustees | Montreal | 22 | 2200 |
| Abercrombie, James | Perth | 2 | 200 |
| Adams, George | London, Engl'd | 60 | 6000 |
| Adamson, James | Toronto | 100 | 10000 |
| Ainslie, Robert F., dec. | Edinburgh, Sco. | 30 | 3000 |
| Ainslie, Wm. P., Lt. Col. | do | 42 | 4200 |
| Allan, William | Perth | 80 | 8000 |
| Allan, Mrs. Ellen, dec. | do | 4 | 400 |
| Alcorn, Samuel | Yorkville | 58 | 5800 |
| Ayton, Mary | Drummond | 12 | 1200 |
| Auston, Francis, Ex. | Cobourg | 10 | 1000 |
| Anglin, W. Chamberlain, &c | Kingston | 250 | 25000 |
| Allen, Debprah Ennison | Montreal | 6 | 600 |
| Allen, Deborah E. and Eliza | do | 8 | 800 |
| Allan, Hugh, Trustee | do | 40 | 4000 |
| Arnton, John J. | do | 14 | 1400 |
| Anderson Robert | do | 500 | 50000 |
| Annuitant Fund Society | | | |
| W. Methodist Church | Toronto | 3 | 300 |
| Ashhurst, Rev. Fred. H. | England | 120 | 12000 |
| Ashworth, Sophia | Toronto | 8 | 800 |
| Ashworth, John, dec. | Montreal | 21 | 2100 |

## COMMERCIAL BANK.—(*Continued.*)

## (BANQUE COMMERCIALE.)—(*Suite.*)

| NAME. (*Noms.*) | Residence. | Shares. (*Actions.*) | Amount. (*Montant.*) |
|---|---|---|---|
| | | | £ |
| Ashworth, Mrs. Sophia Louisa | Montreal | 8 | 800 |
| Allan, Thomas, R. N. | Scotland | 151 | 15100 |
| Alcorn, Samuel, in Trust | Yorkville | 21 | 2100 |
| Balston, Alfred, and Geo. Baxter Aldridge | England | 10 | 1000 |
| Bedingfield, Charles | Norfolk, Eng. | 13 | 1300 |
| Bettison, Ann | Bath, England. | 3 | 300 |
| Bird, William | London, Eng. | 52 | 5200 |
| Blount, William | London, Eng. | 44 | 4400 |
| Blair, John | England | 85 | 8500 |
| Blackmore, Jane | Bath, England. | 7 | 700 |
| Bowdoin, Capt. James T. | London, Eng. | 120 | 12000 |
| Broughton, John | London, Eng. | 25 | 2500 |
| Ballenden, John | Montreal | 23 | 2300 |
| Barnston, Maria | do | 18 | 1800 |
| Branston, George | do | 43 | 4300 |
| Barbeau, Edmund J. | do | 5 | 500 |
| Bell, John | do | 20 | 2000 |
| Bird, Mary | do | 30 | 3000 |
| Bourne, Harriet Cruse | do | 35 | 3500 |
| Bourne, Cath. Harriet | do | 3 | 300 |
| Brown, Magnus | do | 21 | 2100 |
| Benmore, John, Trustee. | do | 14 | 1400 |
| Bell, John | Belleville. | 2 | 200 |
| Bryson, Th. Macfarlane. | Montreal | 88 | 8800 |
| Barry, Thomas E. | do | 3 | 300 |
| Buriand, George B. | do | 10 | 1000 |
| Bird, Francis Rose | Red River Settl. | 3 | 300 |
| Barbeau, Edmund J., Trustee | Montreal | 10 | 1000 |
| Bartley, Dr. J. M. | Dublin | 200 | 20000 |
| Bartley, John Cowell; Major | London, Eng. | 88 | 8800 |
| Baxter, George | Kingston | 7 | 700 |
| Barclay, Rev. John | Toronto. | 20 | 2000 |
| Barwick, John, and Dun. Cameron, Trustees | do | 32 | 3200 |
| Barwick, James, dec. | | 61 | 6100 |
| Ballachy, George | Edgemount, Brantford | 20 | 2000 |
| Baker, J. C., *et al.*, Trustees | Port Hope | 28 | 2800 |
| Bain, Mrs. Isabella | Perth | 8 | 800 |
| Baldwin, Rev. Edmund. | Toronto. | 8 | 800 |
| Bell, Rev. Wm., dec. | | 128 | 12800 |
| Bethune, Venerable A. N., D.D. | Cobourg | 10 | 1000 |
| Bethune, Angus, dec. | | 71 | 7100 |
| Benson, Sarah | Kingston | 6 | 600 |
| Benson, Mary Jane | do | 6 | 600 |
| Best, Ann Elisabeth | Peterboro' | 13 | 1300 |
| Bell, James, Actg. Ex. &c. | Perth | 8 | 800 |
| Bidwill, M. S. and S. G. | New York | 6 | 600 |
| Blenkens, G. E. *et al.*, Trustees | Toronto. | 100 | 10000 |
| Blatt, James | Dunnville | 6 | 600 |
| Black, Rev. R. K., and Jas. Affleck, Trustees | Perth | | 400 |
| Black, Rev. John, and Jas. Ross | Red River Settl. | 80 | 8000 |

| NAME. (*Noms.*) | Residence. | Shares. (*Actions.*) | Amount. (*Montant.*) |
|---|---|---|---|
| | | | £ |
| Bonnycastle, Sir Rich. H., deceased | | 74 | 7400 |
| Boyd, Francis, dec. | | 6 | 600 |
| Bowman, Charles, dec. | | 15 | 1500 |
| Botham, Wm. Henry | Prescott | 3 | 300 |
| Bower, Rev. Edward U. | Kingston | 64 | 6400 |
| Bond, Frank | Montreal | 1 | 100 |
| Boot, Mary Ann | Kingston | 3 | 300 |
| Brooks, John | Montreal | 5 | 500 |
| Bridger, Miss Jane | Kingston | 22 | 2200 |
| Brock, Rev. James | Brockville | 3 | 300 |
| Bullock, M. | Kingston | 2 | 200 |
| Burns, Thomas | St. Catharines | 11 | 1100 |
| Bushby, Thomas, *et al.*, Trustees | London, Eng. | 70 | 7000 |
| Byrne, D. | Toronto. | 6 | 600 |
| Byrne, Mrs. Olivs | Kingston | 5 | 500 |
| Banderet, Jr, Henry A. | Hamilton | 14 | 1400 |
| Bastou, Jeremiah | Kingston | 6 | 600 |
| Butterworth, Abigail | do | 8 | 800 |
| Braithwaite, Rev. Jos. | Chambly | 10 | 1000 |
| Berry, Edward | Kingston | 32 | 3200 |
| Blain, Richard | Galt | 24 | 2400 |
| Barnhart, Asaph J. | Barnhart's Isl'd | 30 | 3000 |
| Bidwill, Marshall S. | New York | 24 | 2400 |
| Brush, James | Lanark | 12 | 1200 |
| Browning, Archibald | Lavant T'ship | 2 | 200 |
| Browning, Archibald, Jr. | do | 1 | 100 |
| Browning, Jessie | do | 9 | 900 |
| Browning, Janet Smith | do | 5 | 500 |
| Bell, Ebenezer | North Elmsley | 24 | 2400 |
| Bell, Rev. William | Kingston | 4 | 400 |
| Bethune, Mrs. Unagh | Thorah | 136 | 13600 |
| Bell, Miss Mary | Carleton Place | 6 | 600 |
| Carue, Fanny | Cornwall | 74 | 2400 |
| Carrow, Rich. and Chas. Cayley, Francis Melville | Pembrokeshire | 36 | 3600 |
| Charter, Ellis Jas. | Sussex | 106 | 10600 |
| Clarke, Susanna | Ireland | 22 | 2200 |
| Clarke, John, Maj. Gen. | Surrey, Eng. | 20 | 2000 |
| Clarke, Rev. Robert | Chelsea | 85 | 8500 |
| Clarke, Ven. Chs. Carr. | Cork, Ireland | 50 | 5000 |
| Cooke, Catherine | Abingdon, Eng. | 21 | 2100 |
| Conquest, John Tucker. | Belfast, Ireland | 9 | 900 |
| Corbett, Wm. Adam | London, Eng. | 50 | 5000 |
| Cox, Emma Anne. | Glasgow, Scotl'd | 50 | 5000 |
| Crawford, John Gordon. | London, Eng | 4 | 400 |
| Cruikshank, Edward | Scotland. | 150 | 15000 |
| Clarke, John, M. Gen. | Edinburgh, N.B. | 50 | 5000 |
| Cameron, John Dugald, Est. of | Chelsea | 4 | 400 |
| Cameron, Angus | Montreal | 2 | 200 |
| Clerke, Alexander | do | 60 | 6000 |
| Clark, Robert | do | 94 | 9400 |
| Court and McIntosh | South Hinchinbrooke | 25 | 2500 |
| Cruso, Miss Sarah | Montreal | 16 | 1600 |
| Cruso, Miss Selina | do | 9 | 900 |
| Cummiug, Cuthbert | do | 8 | 800 |
| Curry, Edward | do | 18 | 1800 |
| Coote, Emily | Cobourg | 2 | 200 |
| | St. John's, C.E. | 27 | 2700 |

## Commercial Bank.—(*Continued.*)

## (Banque Commerciale.)—(*Suite.*)

| Name. (Noms.) | Residence. | Shares. (Actions.) | Amount. (Montant.) |
|---|---|---|---|
| | | | $ |
| Collard, Joseph | Montreal | 34 | 3400 |
| Cross, Alexander | do | 28 | 2800 |
| Coyle, Rev. Bernard | Emily, C. W. | 3 | 300 |
| Caverhill, John and Thomas | Montreal | 28 | 2800 |
| Clerk, Alex., Trustee | do | 94 | 9400 |
| Crawford, Charles | Petite Côte | 4 | 400 |
| Campbell, Matthew | Montreal | 30 | 3000 |
| Cowan, Samuel | Ottawa | 22 | 2200 |
| Charlton, Mrs. Cath. L. | St. Johns, C. E. | 8 | 800 |
| Cunningham, William White | Picton, C. W. | 1 | 100 |
| Cartwright, Mary M. | Whitby | 50 | 5000 |
| Cartwright, Rev. Conway, Edward | Toronto | 22 | 2200 |
| Cartwright, Sarah B. | Kingston | 48 | 4800 |
| Cartwright, Mary Jane | do | 20 | 2000 |
| Cameron, A., and P. G. Bartlett, Trustees | Montreal | 19 | 1900 |
| Cameron, Duncan, Est. of | | 4 | 400 |
| Cameron, Archibald | Kingston | 11 | 1100 |
| Campbell, Capt. Wm., deceased | | 8 | 800 |
| Campbell, A. H., in Trust, A | Peterboro' | 14 | 1400 |
| Campbell, Christina | Brockville | 1 | 100 |
| Campbell, Rev. Peter Colin | Aberdeen, N.B. | 20 | 2000 |
| Campbell, Donald | Colborne | 6 | 600 |
| Campbell, Donald J. | Perth | 6 | 600 |
| Campbell, Mrs. Jane Ann | Montreal | 18 | 1800 |
| Carne, Fanny | Cornwall | 20 | 2000 |
| Carlow, Mrs. Elisabeth A. C. | Thurlow T'ship. | 76 | 7600 |
| Carnegie, John | London, C.W. | 8 | 800 |
| Callaghan, Mrs. Sarah Jane | Kingston | 4 | 400 |
| Cheshire, Chs., Ex. of | do | 30 | 3000 |
| Christie, Mrs. A. M. P. | Christieville | 82 | 8200 |
| Chaffey, Benjamin | Brockville | 250 | 25000 |
| Clerke, Francis Carr | London, Eng. | 30 | 3000 |
| Clephane, Anna Maria | Melrose, Scotl'd | 22 | 2200 |
| Cowan, Alexander | Kingston | 12 | 1200 |
| Cowan, Alexander, Jr. | do | 5 | 500 |
| Cowan, John | do | 2 | 200 |
| Cockran, Rev. William | London, Eng. | 75 | 7500 |
| Cox, Mrs. Julia | Kingston | 5 | 500 |
| Cooper, John | do | 27 | 2700 |
| Colman, Thomas, dec. | | 66 | 6600 |
| Cowan, Williametta | Brockville | 8 | 800 |
| Cook, Henrietta M. A. | England | 25 | 2500 |
| Coombs, John B. | Perth | 4 | 400 |
| Cousins, Mary | Kingston | 7 | 700 |
| Connolly, Mrs. Julia | Sorel | 18 | 1800 |
| Cox, Rachel | Perth | 1 | 100 |
| Constable, Thor. Walker | Clarenceville C.E. | 4 | 400 |
| Cradock, Capt. A. W. | Ireland | 50 | 5000 |
| Crawford, Ed. & Jemima | Kingston | 26 | 2600 |
| Creighton, Mrs. Mary | do | 2 | 200 |
| Cruikshank, Mrs. E. M. | England | 26 | 2600 |
| Cumming, John, dec. | | 4 | 400 |
| Cumine, Mrs. Jane | Banff, Scotland | 11 | 1100 |

| Name. (Noms.) | Residence. | Shares. (Actions.) | Amount. (Montant.) |
|---|---|---|---|
| | | | $ |
| Cullen, Richard, dec. | | 25 | 2500 |
| Carnegie, Cecilia | Forfarshire, Sco | 11 | 1100 |
| Carnegie, David | do | 11 | 1100 |
| Cartwright, R. J | Kingston | 20 | 2000 |
| Campbell, Neil | do | 2 | 200 |
| Clapp, Eustacie | Thurlow | 6 | 600 |
| Cameron, Hon. John H., Trustee | Toronto | 94 | 9400 |
| Campbell, Hon. Alex. | Kingston | 15 | 1500 |
| Cowan, Jane | Thorold | 14 | 1400 |
| Crawford, Edward | Kingston | 1 | 100 |
| Cartwright, R.J., Trustee | do | 20 | 2000 |
| Campbell, A. H., Trustee | Peterboro' | 5 | 500 |
| Church of England, F. O. Asylum of Quebec | Quebec | 18 | 1800 |
| Campbell, John G. | Belleville | 2 | 200 |
| Cartwright, J. S. & Jno. R., Trustees | Kingston | 20 | 2000 |
| Clements, Leonard | do | 6 | 600 |
| Clarke, Miss Catherine | Perth | 2 | 200 |
| Court, James, and W. McGinnis, Executors and Trustees | Montreal | 6 | 600 |
| Campbell, Maria | Drummond T'p. | 25 | 2500 |
| Clayes, Edwin Dane | Brockville | 11 | 1100 |
| Taggett, Philander, and O. H. Kaselack | Glasgow and Manchester | 17 | 1700 |
| Davie, Chas. Christopher | Devon, England | 70 | 7000 |
| Dawe, George Selwin | Bath, England | 15 | 1500 |
| Davies, Benjamin | London, Eng. | 15 | 1500 |
| Delafosse, Francis Jos. | do | 25 | 2500 |
| Devey, Francis | Surry, England | 22 | 2200 |
| Dickson, Thomas Goldie | Edinburgh, Sco | 92 | 9200 |
| Dodson, Lucy | Staff'dshire, Eng | 58 | 5800 |
| Dodson, Francis | do | 80 | 8000 |
| Dodson, Caroline Mary | do | 53 | 5300 |
| Dodson, Mary | do | 53 | 5300 |
| Dodson, Octavia | do | 68 | 6800 |
| Dakers, James, Trustee | Montreal | 8 | 800 |
| Duchambault, George | do | 20 | 2000 |
| Deane, John | do | 5 | 500 |
| Dean, Jun., Jas. B. & W. B. Valleau, Trustees | Quebec | 40 | 4000 |
| Douglas, Walter, dec. | | 95 | 9500 |
| Donovan, Helen | Montreal | 16 | 1600 |
| Doran, James | do | 29 | 2900 |
| Drummond, John | Petite Côte | 120 | 12000 |
| Durnford, Miss Mary | Montreal | 35 | 3500 |
| Durnford, George, Col. | do | 23 | 2300 |
| Durnford, Miss Jane | Montreal | 23 | 2308 |
| Duncan, Emilia | do | 9 | 900 |
| Duncan, Rebecca | do | 7 | 700 |
| Duncan, Ann | do | 2 | 200 |
| Dutrimble, Kath. M. K. | Georgina, C.W. | 25 | 2500 |
| Darey, P. J. | Montreal | 5 | 500 |
| Dawson, George P. | do | 40 | 4000 |
| Dow, William | do | 80 | 8000 |
| Dods, Jane M. | Windsor, C.W. | 122 | 12200 |
| Dawson, Dr. J. W | Montreal | 30 | 3000 |
| Darling, Wm., and John Whyte, Trustees | do | 90 | 9000 |

## Commercial Bank.—(*Continued.*)

## (Banque Commerciale.)—(*Suite.*)

| Name. (Noms.) | Residence. | Shares. (Actions.) | Amount. (Montant.) | Name. (Noms.) | Residence. | Shares. (Actions.) | Amount. (Montant.) |
|---|---|---|---|---|---|---|---|
| | | | £ | | | | £ |
| Donnelly, James | Montreal | 110 | 11000 | Ferguson, Janet, in Trust | | 14 | 1400 |
| Davidson, D., and A. H. Campbell, Trustees | Peterboro' | 37 | 3700 | Ferrier, Margaret | Ancaster | 24 | 2400 |
| Davidson, George | Kingston | 16 | 1600 | Fellowes, Mrs. Mary M. | | | |
| Davis, William | do | 11 | 1100 | O. L. | Ottawa | 30 | 3000 |
| Dawson, Marg. A. Y. | Montreal | 10 | 1000 | Fisher, Susan | Edinburgh, N.B. | 24 | 2400 |
| Davidson, Henry | River du Loup | 40 | 4000 | Fiddle, Sophia | Prescott | 22 | 2200 |
| Deawn, Rev. Joh. Ex. of | | 5 | 500 | Ford, Col. E. T. | Montreal | 9 | 900 |
| Derbishire, Mary Julia | Quebec | 36 | 3600 | Forsyth, John R. | Scotland | 100 | 10000 |
| Dee, Mrs. Eliza | Chippawa | 4 | 400 | Forsyth, J. R., Trustee | do | 84 | 8400 |
| Denmark, A. W | Port Hope | 28 | 2800 | Fowler, Daniel, and Jas. | | | |
| Diehl, Dr. Peter | Toronto | 52 | 5200 | J. Burrows, Trustees | Kingston | 40 | 4000 |
| Diehl, Ann, Trustees of | do | 30 | 3000 | French, Capt., W. P., &c. | | 32 | 3200 |
| Diehl, Dr. Peter, Trustee | do | 14 | 1400 | French, Angelina M. | Milborne | 6 | 600 |
| Dixie, Frances | London, Eng | 8 | 800 | Fraser, Catherine | Elora | 24 | 2400 |
| Dixie, Harriet, deceased | | 44 | 4400 | Fraser, Alexander, dec. | | 9 | 900 |
| Dickson, William | Galt | 500 | 50000 | Fraser, James | Bathurst | 1 | 100 |
| Dickenson, Chs. Mich. deceased | | 12 | 1200 | Fraser, John | Perth | 2 | 200 |
| Dixie, Mrs. Louisa J. F. | Windsor | 5 | 500 | Frisell, Sutton | Drummond | 6 | 600 |
| Donald, John | Perth | 30 | 3000 | Finemore, Alfred | Kingston | 30 | 3000 |
| Dorland, W. C | Picton | 3 | 300 | Frisell, Clarinda | Drummond | 1 | 100 |
| Drinkwater, E. S. | England | 4 | 400 | Fraser, Jr., Donald | Perth | 7 | 700 |
| Drinkwater, J | do | 1 | 100 | Fisher, John | do | 6 | 600 |
| Durnford, Mrs. Charlotte | do | 16 | 1600 | Fisher, Henry | Dupkeld, Scot. | 50 | 5000 |
| Dunn, John Robarts | Toronto | 43 | 4300 | Gardyne, Cath. Bruce | St. Andrews | 50 | 5000 |
| Duncan, Mrs. Grace | Drummondville | 52 | 5200 | Godfrey, John Richard | | | |
| Dopson, Joshua | Perth | 14 | 1400 | Race | Exeter, England | 150 | 15000 |
| Docharty, Mary | Bathurst | 1 | 100 | Goldney, Elenora | Kent, England | 50 | 5000 |
| Devlin, Mary | Drummond T'p. | 20 | 2000 | Goldney, Alfred, and Frs. Bennett | Brixton, Eng | 10 | 1000 |
| Dupont, Edward, Adm. | Belleville | 20 | 2000 | Goldney, Frs. Bennett | do | 148 | 14800 |
| Diehl, Dr. Peter, and J. W. Robinson, Trustees | Toronto | 20 | 2000 | Gooch, George Thomas | Rugely, Eng | 40 | 4000 |
| Davidson, Geo., and Alex. Smith, Trustees | Kingston | 12 | 1200 | Gone, Wm. Richard Ormsby | Ireland | 25 | 2500 |
| Dickson, George | Edinburgh, Scot | 20 | 2000 | Gone, Mary Jane Ormsby | do | 310 | 31000 |
| Denmark, George | Belleville | 5 | 500 | Grant, Wm. Forsyth, deceased | | 118 | 11800 |
| Elliott, James E. | England | 20 | 2000 | Grillier, Jane | Surry, England | 5 | 500 |
| Elwall, Mary Ann | Brighton, Eng. | 4 | 400 | Grillier, Peter Paul | do | 25 | 2500 |
| Easton, E. M. | Montreal | 6 | 600 | Green, Julia | Dorset, England | 10 | 1000 |
| Ewing, Robert | do | 12 | 1200 | Green, Ann | do | 2 | 200 |
| Eager, Wm. L. | do | 75 | 7500 | Gilmour, John | Quebec | 7 | 700 |
| Echford, Flora Charlotte | Stirling, Scot | 9 | 900 | Girdleston, Charlotte | Galt | 5 | 500 |
| Ermatinger, Frans. dec. | | 40 | 4000 | Greig, John | St. Johns, N.B. | 10 | 1000 |
| Evelegh, Fred. C., Col. | Montreal | 38 | 3800 | Gantle, Wm. J. | Montreal | 5 | 500 |
| Ewart, James B., dec. | | 2 | 200 | Galt, Hon. Alex. T. | Sherbrooke | 260 | 26000 |
| Ewart, Mary M., Ex. and others | Hamilton | 7 | 700 | Gardiner, Richard | Brockville | 4 | 400 |
| Elliott, James | Kingston | 2 | 200 | Gardiner, George, Jun. | do | 4 | 400 |
| Fennie, John | Cheshire, Eng. | 500 | 50000 | Gentle, James Ferrier | Toronto | 18 | 1800 |
| Flower, Philip Wm. | London | 320 | 32000 | George, Rev. James | Stratford | 100 | 10000 |
| Flower, Martha Dean | Norwich | 45 | 4500 | George, William | Scotland | 71 | 7100 |
| Fonblanque, Ed. B. D. | London | 40 | 4000 | George, Mrs. Eliz., Treas., &c. | Kingston | 8 | 800 |
| Fournier, George | do | 50 | 5000 | Gibson, William | do | 8 | 800 |
| Foster, Sibley | Montreal | 80 | 8000 | Gibb, James Duncan, deceased | | 27 | 2700 |
| Frothingham, John | do | 70 | 7000 | Gildersleeve, Chas. F. | Kingston | 25 | 2500 |
| Ferguson, A. Trustee, &c. | do | 8 | 800 | Gildersleeve, J. P | do | 32 | 3200 |
| Fairfield, David L. | Picton | 20 | 2000 | Gilbert, Herbert Joseph. | do | 30 | 3000 |
| Farley, Eliza | Montreal | 7 | 700 | Glassup, Harriet | do | 1 | 100 |
| Ferns, Christiana | Kingston | 24 | 2400 | Glasgow, A.M., Trust'ee of | do | 98 | 9800 |
| Ferguson, Janet, dec. | | 51 | 5100 | Golightly, Barbara | North Elmsley | 1 | 100 |
| Ferguson, John, dec. | | 12 | 1200 | | | | |

## Commercial Bank.—(*Continued.*)

## (Banque Commerciale.)—(*Suite.*)

| Name. (*Noms.*) | Residence. | Shares. (*Actions.*) | Amount. (*Montant.*) |
|---|---|---|---|
| | | | $ |
| Graham, W. R. | Vaughan | 15 | 1500 |
| Grassett, Rev. H. J., and Thos. Dallas, Trustees | Toronto | 21 | 2100 |
| Grassett, Wilhelmena T. | England | 40 | 4000 |
| Grassett, Henrietta | do | 40 | 4000 |
| Grassett, Rev. Henry J. | Toronto | 10 | 1000 |
| Grant, Amelia | Sorel | 30 | 3000 |
| Grantham, Arthur | Oakville | 18 | 1800 |
| Gray, Andrew | Kingston | 2 | 200 |
| Grist, John | Quebec | 19 | 1900 |
| Griffin, Wm. Hewitt | Amherst Island | 30 | 3000 |
| Gilchrist, Archibald | Perth | 12 | 1200 |
| Glass, James, Trustee | Belleville | 3 | 300 |
| Gunn, John, deceased | | 1 | 100 |
| Gunn, Wienie, deceased | | 24 | 2400 |
| Guthrie, Margaret | Brockville | 4 | 400 |
| Guthrie, Peter | Darling | 4 | 400 |
| Gzowski, Casimer Stanis. | Toronto | 600 | 60000 |
| Garrett, Horatio N. | Kingston | 10 | 1000 |
| Gildersleeve, Chas. F., Administrator | do | 33 | 3300 |
| Gildersleeve, Chas. F., and A. S. Kirkpatrick, Trustees | do | 7 | 700 |
| Gildersleeve, Overton B., deceased | | 43 | 4300 |
| Glass, James, Trustee | Belleville | 2 | 200 |
| Galt, Thomas, and A. J. Todd | Toronto | 5 | 500 |
| George, James | do | 40 | 4000 |
| Gildersleeve, Miss Luer | Kingston | 30 | 3000 |
| Gildersleeve, Miss Emily Gertrude | do | 34 | 3400 |
| Gray, Mrs. Ellen | do | 16 | 1600 |
| Godard, Norris, Trustee | Quebec | 17 | 1700 |
| Glidden, Mrs. Sarah | Kingston | 20 | 2000 |
| Hammond, Ellen | England | 20 | 2000 |
| Hammond, Lucy | do | 26 | 2600 |
| Harrison, Frederick | London, Eng. | 100 | 10000 |
| Harper, William Norris | do do | 100 | 10000 |
| Harper, Jane Hamilton | Scotland | 21 | 2100 |
| Haworth, Richard | Manchest'r, Eng | 25 | 2500 |
| Heath, Charles James | London, Eng. | 15 | 1500 |
| Heath, Mary | Staff'dshire, Eng | 40 | 4000 |
| Henderson, Jane and Ann F. | Dorsetshire, England | 2 | 200 |
| Hodgson, Emily S. | Dublin, Ireland | 80 | 8000 |
| Hichens, Robert | London, Eng. | 50 | 5000 |
| Holditch, William | Plymouth, Eng. | 32 | 3200 |
| Holdsworth, John E. | England | 16 | 1600 |
| Hamilton, Rev. Charles | Quebec | 67 | 6700 |
| Hamilton, Robert | do | 80 | 8000 |
| Hargrave, James | Birchville | 50 | 5000 |
| Harriott, John Edward | Montreal | 70 | 7000 |
| Hartlisty, Richard | Lachine | 10 | 1000 |
| Herron, Edward | Montreal | 3 | 300 |
| Hodgson, Emily S. | Dublin, Ireland | 6 | 600 |
| Hunter, Rev. James | Montreal | 2 | 200 |
| Hungerford, J. B. | Granby, C. E. | 40 | 4000 |
| Hall, Miss Charlotte | Montreal | 38 | 3800 |
| Hodge, William | Bruce Mines, Lake Huron | 8 | 800 |
| Hopkins, Edward M. | Montreal | 8 | 800 |
| Hopkins, Edward M., Curator | do | 4 | 400 |
| Holmes, Benjamin | do | 90 | 9000 |
| Hopkins, E. M., and H. W. Shepherd, Trust's. | do | 31 | 3100 |
| Hunter, Jane Rose | do | 6 | 600 |
| Hall, Mrs. Harriet M., and others, Exs. | do | 73 | 7300 |
| Hale, Jeffrey, deceased | | 29 | 2900 |
| Hearle, Mrs. Cath. M. | Montreal | 5 | 500 |
| Hopkins, Edward M., Curator | do | 27 | 2700 |
| Hopkins, Edward M., and G.W. Simpson, Trust's | do | 40 | 4000 |
| Hoy, James | Quebec | 16 | 1600 |
| Hamilton, Brothers | do | 166 | 16600 |
| Hamilton, Hon. John & Rev. Chas., Trustees | do | 59 | 5900 |
| Heath, Mary, Ex., and others | England | 520 | 52000 |
| Hagerman, Mrs. Ann | Kingston | 24 | 2400 |
| Haig, Allison | Jersey | 40 | 4000 |
| Hainey, Owen | Montreal | 12 | 1200 |
| Hallen, Preston, and Richard, Trustees | Toronto | 23 | 2300 |
| Hallowell, William | Montreal | 39 | 3900 |
| Haley, Isabella | Drummond | 5 | 500 |
| Haley, Robert | do | 41 | 1400 |
| Hamilton, Mary H. | Kingston | 30 | 3000 |
| Hamilton, Hon. John, and A. Drummond, Trustees | do | 17 | 1700 |
| Hancox, Mary | do | 14 | 1400 |
| Hancox, Orton, deceased | do | 1 | 100 |
| Hardy, E. H. | do | 11 | 1100 |
| Harison, Mrs. Maria | London, Eng. | 22 | 2207 |
| Harrison, S. B., and T. Kirkpatrick, Trustees. | Toronto | 15 | 1500 |
| Harris, James B. | do | 55 | 5500 |
| Hargrave, Jane | Chateauguay | 6 | 600 |
| Harper, Francis A., dec. | | 80 | 8000 |
| Harper, A. E., and F. A., Trustees | Toronto | 3 | 300 |
| Harper, F. A., Ex., and Ex. of | Kingston | 40 | 4000 |
| Harper, Thomas B. | Toronto | 16 | 1600 |
| Hayunga, Rev. Hermanus | Morrish'gh, C.W | 62 | 6200 |
| Henderson, Jas. A., & Sir H. Smith, Trustees | Kingston | 4 | 400 |
| Henderson, James | Toronto | 80 | 8000 |
| Henderson, R. C., Estate of | Brockville | 40 | 4000 |
| Henderson, James Alex., D.C.L | Kingston | 16 | 1600 |
| Henderson, Mrs. Ann | Toronto | 6 | 600 |
| Henry, Mrs. Emmy | Augusta | 8 | 800 |
| Hepburn, William | Montreal | 40 | 4000 |
| Herchmer, Wm. M., Jun. | Kingston | 6 | 600 |
| Herchmer, Mary | do | 6 | 600 |
| Herchmer, George Fuld. | do | 6 | 600 |

## Commercial Bank.—(*Continued.*)

## (Banque Commerciale.)—(*Suite.*)

| Name. (*Noms.*) | Residence. | No. of Shares. | Amount. | Name. (*Noms.*) | Residence. | No. of Shares. | Amount. |
|---|---|---|---|---|---|---|---|
| | | | £ | | | | £ |
| Horchmer, Rev. Wm. M., and Dr. Dodd, Trust'e | Toronto | 23 | 2300 | Irwin, Wm. James | Barrie | 13 | 1300 |
| Horchmer, Charles Lawrence, deceased | | 20 | 2000 | Ireland, James O'Neil | Kingston | 7 | 700 |
| Horchmer, M Elizabeth | Kingston | 12 | 1200 | Jarvis, George B. | Cornwall | 12 | 1200 |
| Herbert, Florence Milford | Southampton, England | 2 | 200 | Jardine, John | Brockville | 10 | 1000 |
| Herbert, Georgina Margaret | do | 2 | 200 | Jenkins, John, deceased | | 33 | 3300 |
| Hill, Francis M., dec. | | 2 | 200 | Jones, Charles, Est. of | | 4 | 400 |
| Hopwell, Miles | Toronto | 4 | 400 | Jones, Dunham | Brockville | 16 | 1600 |
| Holditch, Wm., and Jas A. Henderson, Trust'e | Kingston | 17 | 1700 | Jones, Hon. Robert | St. Johns, C. E. | 20 | 2000 |
| Holden, John, deceased | | 16 | 1600 | Jowett, Josiah | Chatham | 13 | 1300 |
| Holton, Hon. Luther H. | Montreal | 100 | 10000 | Joyce, James | Kingston | 7 | 700 |
| Hopper, Jane | St. Andrews, Cornwall | 30 | 3000 | Kilner, Thomas | Yorkshire, Eng. | 16 | 1600 |
| Hosmer, Anna S. | Toronto | 4 | 400 | Kennedy, Thomas | Glasgow, Sco. | 50 | 5000 |
| Houlston, John | Montreal | 45 | 4500 | Kaye, Robert Benjamin | Yorkshire, Eng. | 55 | 5500 |
| Hope, Dr. William | Belleville | 33 | 3300 | Kirby, Robert | Montreal | 50 | 5000 |
| Hughes, Joseph, dec. | | 4 | 400 | King, Warden | do | 20 | 2000 |
| Hugo, Nicholas, Trustee. | Kingston | 11 | 1100 | Kingan, John, Trustee | do | 1 | 100 |
| Humphreys, and others, Trustees | do | 6 | 600 | King, E. H., and Thos. Davidson | do | 31 | 3100 |
| Halliday, Jane | Haldimand | 6 | 600 | Keefer, Samuel | Brockville | 62 | 6200 |
| Hale, Geo Carleton, and Jeffrey, Trustees | Richmond, C. E. | 52 | 5200 | Kengy, J., deceased | | 1 | 100 |
| Henderson, Mrs. Mary Ann | Kingston | 8 | 800 | Keating, John | Lanark | 6 | 600 |
| Harris, Arthur B. | Toronto T'ship. | 3 | 300 | Kent, Rybert | Kingston | 60 | 6000 |
| Hugo, Nicholas, Trustee. | Kingston | 11 | 1100 | Kent, Noel | do | 40 | 4000 |
| Helmuth, Isaac, D.D. | London, C.W. | 16 | 1600 | Kirkpatrick, Miss Marianne | do | 7 | 700 |
| Hamilton, Robert, Tutor, &c. | Quebec | 208 | 20800 | Kirkpatrick, Thomas | do | 37 | 3700 |
| Hugo, Nicholas | Kingston | 8 | 800 | Kirkpatrick, Thomas & S. F. | do | 3 | 300 |
| Harris, Lucy Letitia | Toronto T'ship. | 3 | 300 | Kirkpatrick, Thomas, & J. Baxter, Trustees | do | 40 | 4000 |
| Holcomb, Sam., and A. Cowan | Montreal | 22 | 2200 | Kirkpatrick, Thomas, & Lt.-Col. G. H. Willis, Trustees | do | 72 | 7200 |
| Harvey, Barbara, and J. M. Lauder, Ex. and Adm., &c. | Kingston | 113 | 11300 | Kirkpatrick, Thomas, & D. Macpherson *et al.*, Trustees | do | 8 | 800 |
| Harty, James | do | 15 | 1500 | Kirpatrick, George Brownley | do | 12 | 1200 |
| Harris, Ann Selina | Toronto T'ship. | 3 | 300 | Kerby, Thomas | Montreal | 20 | 2000 |
| Hume, Thomas | Burnbrae, P. O. | 5 | 500 | Kerby, Jane | do | 2 | 200 |
| Ham, Josephine J | Newburgh | 1 | 100 | Kimpton, Mary | Brockville | 3 | 300 |
| Hern, Spencer | Lanark | 9 | 900 | Kingan, John, Trustee | Montreal | 1 | 100 |
| Hawtayne, Wm. Henry Wilson | Quebec | 10 | 1000 | Kingston General Hospital, Chairman of | Kingston | 1 | 100 |
| Hart, James | Perth | 11 | 1100 | Kent, Belinda | do | 5 | 500 |
| Hamilton, Hon. Jno. and others, Trustees | Kingston | 266 | 26600 | Kirkpatrick, Thos., and Rybert Kent, Trustees | do | 40 | 4000 |
| Jacques, Fanny Mary Rachel | London, Eng. | 55 | 5500 | Kemp, Andrew | do | 8 | 800 |
| Iago, William | Devenport, Eng | 10 | 1000 | Kayler, Fred., Adm. | Morven | 29 | 2900 |
| Irwin, Rev. John | Montreal | 10 | 1000 | Kirkpatrick, John, and others, Executors | Dumfries, Sco. | 12 | 1200 |
| Joseph, Jacob Henry | do | 20 | 2000 | Laidley, John | London, Eng. | 20 | 2000 |
| Johnson, Alphonso | do | 10 | 1000 | Lancaster, William Jas. | do | 50 | 5000 |
| Insley, James | do | 12 | 1200 | Law, George | Glasgow, N. B. | 55 | 5500 |
| Irons, Stephen A., Trustee, deceased | | 7 | 700 | Leach, George and Mary | Bath, England | 15 | 1500 |
| Irving, James | Montreal | 9 | 900 | Leslie, Anthony | London, Eng. | 200 | 20000 |
| Irving, Amelius, Ex. | Hamilton | 1 | 100 | Lighton, John | Surrey, Eng. | 41 | 4100 |
| | | | | Lighton, William | do | 1 | 100 |
| | | | | Lind, Anne | Ryde, Isle of Wight | 12 | 1200 |
| | | | | Lind, Anne, and J. W. Eldridge | do | 12 | 1200 |

## Commercial Bank.—(*Continued.*)

## (Banque Commerciale.)—(*Suite.*)

| Name. (*Noms.*) | Residence. | Shares. | Amount. |
|---|---|---|---|
| | | | $ |
| Lyon, Mary H. | London, Eng. | 32 | 3200 |
| Lockie, Margaret A. | Montreal. | 1 | 100 |
| Linklater, Magnus | do | 1 | 100 |
| Lister, Emma | do | 8 | 800 |
| Leeming, John, Executor, and E. Price, Ex. | do | 42 | 4200 |
| Lockhart, James | Red River Settl. | 4 | 400 |
| Lightfoot, Catherine | Montreal. | 15 | 1500 |
| Lowe, Charles A. | do | 170 | 17000 |
| Lafleur, George | do | 10 | 1000 |
| Long, Alexander, M.D. | Bruce Mines, C. W. | 4 | 400 |
| Leach, Rev. W. T., D.C.L. | Montreal. | 25 | 2500 |
| Lane, John, D.C.G. | do | 2 | 200 |
| Law, Young and Co. | do | 230 | 23000 |
| Lewis, Marg. Crawford. | Vaudreuil Hill, J. W. | 5 | 500 |
| Leeming, John | Montreal. | 11 | 1100 |
| Lemieux, François | Quebec | 5 | 500 |
| Lewis, Rev. Richard | Vaudreuil Hill, C. W. | 11 | 1100 |
| Lachlan, Robert | Cincinnati, U.S. | 54 | 5400 |
| Laing, Patrick Sinclair | London, Eng. | 12 | 1200 |
| Lane, John | Montreal. | 100 | 10000 |
| Lee, W. H. | Quebec. | 9 | 900 |
| Leith, Annabella | Cornwall, C. W. | 3 | 300 |
| Leith, Jan. | do | 2 | 200 |
| Leith, Mary Ann | do | 2 | 200 |
| Leith, Stewart | do | 2 | 200 |
| Lemoine, William | South'pton, Eng | 60 | 6000 |
| Lemesurier, Henry, in Trust | Quebec. | 12 | 1200 |
| Leslie, Ann Innis Young | Wellington, C.W. | 8 | 800 |
| Leslie, Marg. Young | do | 12 | 1200 |
| Leslie, Isabella Young | do | 12 | 1200 |
| Lindsay, Mrs. Harriet, deceased | | 3 | 300 |
| Livingston, Charles | Kingston | 17 | 1700 |
| Logie, Miss Mary | do | 23 | 2300 |
| Logie, Miss Mary, Trustee | do | 23 | 2300 |
| Logie, Mrs. Ann | do | 16 | 1600 |
| Logie, William, dec. | | 11 | 1100 |
| Logie, Alex. and Mary, Trustees | Kingston | 100 | 10000 |
| Logie, Miss Mary, Trustee | do | 46 | 4600 |
| Logie, James | West Flamboro' | 3 | 300 |
| Lovekin, Theodocia, dec. | | 300 | 30000 |
| Lewis, Rt. Rev. J. T., Lord Bishop, in Trust | Kingston | 8 | 800 |
| Lynes, Thomas, Admin. | Toronto. | 5 | 500 |
| Logie, Miss Mary, Treas. | Kingston | 2 | 200 |
| Leeming, Ralph | Glanford T'ship | 7 | 700 |
| Mack, David Ireland | Ayr, N. B. | 5 | 500 |
| Mariategue, Ant. Jose di | London, Eng. | 100 | 10000 |
| Meeson, Wm. Taylor *et al* | Essex, Eng. | 50 | 5000 |
| Miller, John | Lancashire, Eng | 50 | 5000 |
| Morice, Lewis | Greenwich, Eng | 8 | 800 |
| Morice, David S m son | London, Eng. | 50 | 5000 |
| Mountain, Rev. Jacob J. S. | Wiltshire, Eng. | 20 | 2000 |
| Millar, John | Melbourne, C.W. | 39 | 3900 |
| Murray, James | Lachine. | 25 | 2500 |
| Moffatt, Jr., George | Montreal. | 15 | 1500 |
| Meredith, Hon. W. C. | Quebec. | 16 | 1600 |
| Marshall, Roger | Isle Jesus. | 60 | 6000 |
| Morris, John Lang | Montreal. | 5 | 500 |
| Morris, Alexander | Perth, C. W. | 57 | 5700 |
| Methie, John Hugues | Marriah'gh, C.W. | 43 | 4300 |
| Marshall, James H. | St. Eustache. | 20 | 2000 |
| Marshall, Thomas R. | Montreal. | 3 | 300 |
| Murray, John | Millbrooke, C.E. | 3 | 300 |
| Methie, W. H. | Merrickburgh. | 6 | 600 |
| Moore, John | Quebec. | 21 | 2100 |
| Mohun, John | Montreal | 8 | 800 |
| Macher, Rev. John, Executor, & Executrix of | Kingston. | 5 | 500 |
| Maitland, John, M.D. | Halifax. | 100 | 10000 |
| Muir, John | Lanark. | 4 | 400 |
| Malloch, Edward | Ottawa. | 40 | 4000 |
| Malloch, George | Brockville. | 200 | 20000 |
| Malloch, John G. | Perth. | 81 | 8100 |
| Malloch, George William, Trustee | Hamilton | 54 | 5400 |
| Mallory, Caleb | Fort Hope. | 20 | 2000 |
| Martin, Richard | Cayuga. | 8 | 800 |
| Martin, Richd., Trustee | do | 12 | 1200 |
| Martin, Emily | do | 8 | 800 |
| Marks, John B. | Kingston. | 14 | 1400 |
| Marshall, Eleanor | Montreal | 43 | 4300 |
| Marshall, Jane | Picton | 4 | 400 |
| Mead, Joseph Hooper | Toronto | 16 | 1600 |
| Mercer, Andrew | do | 40 | 4000 |
| Mitchell, John, Lt. Gen. | London, Eng. | 189 | 18900 |
| Miller, William | Perth | 23 | 2300 |
| Mitchell, John | Lanark | 4 | 400 |
| Montgomery, Robert. | Kingston | 10 | 1000 |
| Morrison, John | Jamaica. | 11 | 1100 |
| Morrison, Rev. John | Prescott. | 5 | 500 |
| Morrison, William | do | 31 | 3100 |
| Morran, William | Scarboro'. | 3 | 300 |
| Moran, Elizabeth Jane | Prescott. | 12 | 1200 |
| Montreal Fire Assurance Company | Montreal | 40 | 4000 |
| Montreal Ladies' Benevolent Society | do | 124 | 12400 |
| Monk, J. B., and H. Pinkey, Executors | London, Eng. | 3 | 300 |
| Mountain, Mrs. A. M. | Cornwall | 39 | 3900 |
| Mountain, Miss Mary | do | 10 | 1000 |
| Muckleston, Samuel | Kingston. | 3 | 300 |
| Muir, Rev. Jas. C. | North Georgetown, C. E. | 60 | 6000 |
| Mulock, Rev. John A. | Kingston. | 12 | 1200 |
| Munro, John Rae | do | 40 | 4000 |
| Munro, Mrs. Christina | Belleville | 6 | 600 |
| Murphy, Mary | Toronto | 3 | 300 |
| Murray, Thomas | Kingston. | 1 | 100 |
| Murray, J., Lieut.-Gen., deceased | | 1 | 100 |
| Murray, Mrs. Ellen B. | Drummondville, C. W. | 58 | 5800 |
| Molson, Miss M. A. | Quebec. | 11 | 1100 |
| Murdock, Joseph | Perth | 30 | 3000 |
| Malloch, Caroline, dec. | | 12 | 1200 |
| Morrow, William | Toronto | 27 | 2700 |
| | | 2 | 200 |

## Commercial Bank.—(*Continued.*)

## (Banque Commerciale.)—(*Suite.*)

| Name. (Nom.) | Residence. | | | Name. (Nom.) | Residence. | | |
|---|---|---|---|---|---|---|---|
| | | | $ | | | | $ |
| Miller, Richard, Trustee | St. Catharines | 10 | 2000 | McIntyre, Robert | Kingston | 14 | 1400 |
| Mallock, J. G., Trustee | Perth | 20 | 2000 | McIntyre, Hugh | Perth | 12 | 1200 |
| Morrison, Mrs. Jane | | | | McInnes, Janet | Carleton Place | 5 | 500 |
| Strang | Sussex, Eng. | 2 | 200 | McInnes, Isabella | Drummond Tp | 4 | 400 |
| Miles, Elizabeth | Montreal | 44 | 4400 | McKenzie, Mrs. Rhea | Kingston | 1 | 100 |
| Mortson, James George | Sussex, Eng. | 5 | 500 | McKenzie, Duncan, dec. | | 8 | 800 |
| Mountain, Rev. A. W. | Bradf'd, Quebec | 54 | 5400 | McKenzie, Annabella | Melbourne, C.E. | 5 | 500 |
| Mountain, Miss Cath. A | do | 53 | 5300 | McKenzie, Alexandrine | do | 4 | 400 |
| Mallock, Edw. George | Perth | 7 | 700 | McKenzie, Janet | do | 4 | 400 |
| Mallock, Mary Anne | do | 7 | 700 | Mackie, Rev. George | Warwickshire, England | 40 | 4000 |
| Macdonell, John Jos. | London, Eng. | 95 | 9500 | McKichan, Mrs. Marg. | Edinburgh | 51 | 5100 |
| Mackinlay, Maria | Bath, Eng. | 20 | 2000 | McKillop, Charlotte | Seymour, C. W. | 1 | 100 |
| Macnaggart, Sir John | London, Eng. | 300 | 30000 | McLeod, Mrs. Jane | Kingston | 10 | 1000 |
| Macdermott, Andrew | Montreal | 6 | 600 | McLean, A., and others, Trustees | Toronto | 3 | 300 |
| McIntyre, John | do | 12 | 1200 | McLean, Jessie | Cornwall | 20 | 2000 |
| McKenzie, Samuel | do | 10 | 1000 | McLean, David, dec. | | 20 | 2000 |
| McKenzie, J. Sinclair | do | 1 | 100 | McLean, David, dec. | | 1 | 100 |
| MacMurray, William | Red River Settl. | 5 | 500 | McLellan, Mary | Perth | 8 | 800 |
| MacTavish, William | Montreal | 25 | 2500 | McLennan, Catharine | Williamstown | 4 | 400 |
| McGruer, Alexander | Chateauguay | 21 | 2100 | McLennan, Flora | do | 24 | 2400 |
| McDonald, Rev Malcolm | Stanstead, C.E. | 60 | 6000 | McMahon, Samuel | Kingston | | |
| McCrae, William | St. John's, C.E. | 51 | 5100 | McNabb, Mrs. Mary | Southampton, C.W. | 9 | 900 |
| McDougall and Davidson | Montreal | 72 | 7200 | Macpherson, Maria | Cobourg | 20 | 2000 |
| McKenzie, Roderick | Red River Settl. | 10 | 1000 | Macpherson, Evan, Maj. | London, Eng. | 168 | 16800 |
| Macpherson, Mrs. Janet | Melbourne, C.E. | 1 | 100 | Macpherson, Peter, dec. | | 14 | 1400 |
| McKenzie, Margaret | Montreal | 20 | 2000 | Macpherson, Hon. David | | | |
| McLeod, Amelia | do | 3 | 300 | Lewis | Toronto | 400 | 40000 |
| McKenzie, Peter | Mingan | 10 | 1000 | Macpherson, Mrs. Marg. | Perth | 4 | 400 |
| McDonell, John | Montreal | 17 | 1700 | McPhail, Catharine | Drummond | 5 | 500 |
| McLeod, Christian | Kenyon, C. W. | 9 | 900 | McRae, John | Williamstown, Glengarry | 40 | 4000 |
| McDonald, Lawrence George | St. John's, C. E. | 4 | 400 | McTavish, Peter | Perth | 1 | 100 |
| McKay, Margaret | Red River Settl. | 50 | 5000 | McVeety, James, Trustee | do | 2 | 200 |
| McDermott, Annabella Ross | do | 3 | 300 | McNaughton, Margaret | do | 5 | 500 |
| McAdoo, Andrew | Kingston | 10 | 1000 | McLaren, Peter | Lanark | 2 | 200 |
| Macaulay, Rev. Wm. and others, Trustees | Picton | 200 | 20000 | McDonald, Christina | Perth | 6 | 600 |
| Macaulay, John Kirby | Kingston | 2 | 200 | McInnes, Andrew | Dalhousie | 1 | 100 |
| Macaulay, Rev. William | Picton | 112 | 11200 | McMeeken, Rev. Henry | Co. Down, Irel. | 4 | 400 |
| Macaulay, Mrs. Ann Gee, deceased | Toronto | 100 | 10000 | McDonald, Rev. J. H. in Trust | Perth | 35 | 3500 |
| McCreith, John | Augusta | 3 | 300 | McFiggans, Malcolm | Cobourg | 9 | 900 |
| McCormick, Margaret | Stratford | 4 | 400 | McLennan, Donald F. | Williamstown, Glengarry | 12 | 1200 |
| McCuaig, Mrs. Maria A., Trustee | Picton | 6 | 600 | McLennan, Murdoch | do | 40 | 4000 |
| McDonogh, Rev. J. H. | Perth | 5 | 500 | McLaren, Peter, Junr. | Lanark | 2 | 200 |
| Macdonald, Hon. J. A. | Kingston | 10 | 1000 | McIntosh, Duncan | Perth | 7 | 700 |
| Macdonald, Hugh John | do | 2 | 200 | McCormick, Finley | Stratford | 5 | 500 |
| Macdonald, Christine | Ganaoque | 1 | 100 | McDonell, Ann, Resid. Legatee and Administratrix, &c., &c. | Kingston | 40 | 4000 |
| Macdonald, Archibald, deceased | | 24 | 2400 | McCredie, Margaret | Welland, C. W. | 14 | 1400 |
| Macdonald, Louisa Jane | Kingston | 4 | 400 | McCleen, Samuel | Hungerford | 2 | 200 |
| Macdonald, James, in Trust | Bathurst | 44 | 4400 | McIlraith, Charles | Lanark County | 2 | 200 |
| McDonell, Rev. George | Fergus | 27 | 2700 | McLaren, Isabella | Perth | 2 | 200 |
| Macfarlane, Duncan, Trustee | Port Robinson | 8 | 800 | Macpherson, J., Trustee | Kingston | 1 | 100 |
| MacFeeley, Rev Bernard | Stratford | 65 | 6500 | Macdonald, Dr. J. Duff | Hamilton | 13 | 1300 |
| McGill, Margaret | Toronto | 5 | 500 | McEwan, Donald | Drummond Tp | 15 | 1500 |
| McGill, Rev. Robert, dec. | | 12 | 1200 | McDonald, James | Perth | 7 | 700 |
| McGregor, Elizabeth | Kingston | 21 | 2100 | McKenzie, Andrew, Administrator | Prescott | 23 | 2300 |

## Commercial Bank.—(*Continued.*)

## (Banque Commerciale.)—(*Suite.*)

| Name. (Nom.) | Residence. | | | Name. (Nom.) | Residence. | | |
|---|---|---|---|---|---|---|---|
| | | | $ | | | | $ |
| McDonell, Georgina H. | Kingston | 1 | 100 | Patrick, William | Prescott | 17 | 1700 |
| Macpherson, Jane | Perth | 4 | 400 | Patterson, George, dec. | | 3 | 300 |
| MacEwan, John | do | 7 | 700 | Peddie Helen | St John's, C.E. | 3 | 300 |
| Macpherson, Mary | do | 3 | 300 | Pelton, Margaret | Montreal | 3 | 300 |
| McPhail, Peter | Drummond T'p | 10 | 1000 | Pelton, Caroline | do | 3 | 300 |
| McPhail, Donald | do | 10 | 1000 | Petrie, Arch., deceased | | 30 | 3000 |
| McIlruer, Isabella | Glanford T'ship | 5 | 500 | Phair, Thomas, Jun. | | 14 | 1400 |
| McLeod, Jane | Kingston | 3 | 300 | Portbus, Rev. John | Kirkwall, C.W. | 13 | 1300 |
| North, George Frederick | London, Eng. | 1500 | 150000 | Porter, Janet | Paisley, N.B. | 32 | 3200 |
| Norie, William | Potato Claire | 4 | 400 | Powell, Rm., Trustees of | Toronto | 22 | 2200 |
| Newcomb, Miss Elizabeth G., Executrix | Montreal | 200 | 20000 | Prichett, Elizabeth | Niagara | 11 | 1100 |
| Noble, Wm. Batt, Capt. | do | 20 | 2000 | Puddicombe, Henry | Strathroy | 40 | 4000 |
| Newland, Elizabeth | Kingston | 11 | 1100 | Patton, Rev. Henry, D.C.L. | Cornwall | 80 | 8000 |
| Nicolls, Mrs. Harriet F. | Southampton, England | 60 | 6000 | Park, Ann | Altoona, Pa., U.S. | 14 | 1400 |
| Nicol, Thomas | Perth | 18 | 1800 | Pottinger, John | Owen Sound | 6 | 600 |
| Notman, William | Dundas | 80 | 8000 | Patton, Isabella | Peterboro' | 3 | 300 |
| Nicolls, Mrs. Harriet M. | Lee'sville, C.E. | 53 | 5300 | Pallee, Jane | Dublin, Ireland | 19 | 1900 |
| Oxley, John Timothy | Surrey, Eng. | 200 | 21000 | Porter, Wm. Taylor | Hamilton | 1 | 100 |
| Ogden, Everette | Montreal | 30 | 3000 | President of Northumberland and Durham Savings Bank | Cobourg | 10 | 1000 |
| Ogden, Isaac | do | 30 | 3000 | Proudfoot, Wm., and Al fred Shaw, Trustees | Toronto | 1 | 100 |
| Ogilvy, John | do | 11 | 1100 | Patton, Hon. James | Kingston | 10 | 1000 |
| Oliver, Catherine | Brockville | 2 | 200 | Penee, C. F. | Owen Sound | 3 | 300 |
| Oliver, Robert, (a Minor) | Jersey | 1 | 100 | Queen's College | Kingston | 320 | 32000 |
| Oliver, George Thomas, Administrator | do | 13 | 1300 | Quigley, Rosy | Picton | 4 | 400 |
| Oliver, Charles Gilchrist | do | 11 | 1100 | Quinn, Sarah Birch | Toronto | 9 | 900 |
| Oliver, George Thomas, et al | do | 45 | 4500 | Reid, Lystock Robert | London, Eng. | 50 | 5000 |
| Page, Rev. Alexander Shaw | Lancaster, Eng. | 6 | 600 | Reid, Major Henry | do | 20 | 2000 |
| Pearson, Charles | Gloucestershire, England | 100 | 10000 | Rodewald, Frederick | Surrey, Eng. | 100 | 10000 |
| Peck, William | Surrey, Eng. | 150 | 15000 | Rogers, John | London, Eng. | 50 | 5000 |
| Penn, Susan | Pembroke, South Wales | 6 | 600 | Rutherford, Wm. and John | Dunfermline, N. Brunswick | 271 | 27100 |
| Penny, Sarah | London, Eng. | 20 | 2000 | Reekie, James | Point Levy | 40 | 4000 |
| Perryn, Richard Henry | Liverpool | 50 | 5000 | Reid, James | Huntingdon | 50 | 5000 |
| Pollard, George | London | 232 | 23200 | Richardson, Everette | Montreal | 15 | 1500 |
| Pollock, John | Glasgow, N. B. | 50 | 5000 | Robson, George | do | 5 | 500 |
| Prudham, Arch. Wellesley | Cheltenham | 66 | 6600 | Rogers, George | do | 20 | 2000 |
| Page, John | Iroquois, C. W. | 60 | 6000 | Rose, Donald, deceased | | 3 | 300 |
| Paton, Thomas, Chairman, &c. | Montreal | 254 | 25400 | Ross, Bernard Regan | Hudson's Bay Territory | 25 | 2500 |
| Polson, William | do | 25 | 2500 | Routh, H. L., and T. G. Ready, Trustees | Montreal | 22 | 2200 |
| Patrick, Rebecca | do | 5 | 500 | Routh, Mrs. Mary E. | do | 15 | 1500 |
| Phelan, John | do | 14 | 1400 | Ramsay, Rev. James | England | 15 | 1500 |
| Patton, Rev. Henry, and G. R. Marvin | Cornwall | 20 | 2000 | Ryan, Thomas | Montreal | 58 | 5800 |
| Penny, Edward Goff | Montreal | 32 | 3200 | Ready, Anna M | do | 37 | 3700 |
| Peddie, Helen | St. Johns, C. E. | 2 | 200 | Ross, Donald, & Robt. Esdaile, Trustees | do | 21 | 2100 |
| Pace, J. C., Lieut.-Col. | Stratford, Eng. | 100 | 10000 | Roberts, John | Ottawa | 10 | 1000 |
| Palmer, Rev. A., and L. Battersby | Guelph | 8 | 800 | Rose, Hon. John | Montreal | 50 | 5000 |
| Park, Joseph | Dalhousie | 5 | 500 | Robertson, John | Vankirk Hill, C. W. | 23 | 2300 |
| Paton, Thomas, Chairman, &c. | Montreal | 1010 | 101000 | Rowand, Sophia | Red River Settl. | 50 | 5000 |
| Paton, John | Kingston | 14 | 1400 | Ross, Christina | do | 3 | 300 |
| Patton, John, deceased | | 1 | 100 | Ross, Mary Mc Beath | do | 3 | 300 |
| Patton, Ann Cartwright | Prescott | 4 | 400 | Ross, Donald | Hudson's Bay Territory | 4 | 400 |
| | | | | Rose, George McLean | Quebec | 5 | 500 |

## Commercial Bank.—(*Continued.*)

## (Banque Commerciale.)—(*Suite.*)

| NAME. (*Noms.*) | Residence. | Shares. (*Actions.*) | Amount. (*Montant.*) |
|---|---|---|---|
| | | | $ |
| Reid, James, Trustee | Brockville | 9 | 900 |
| Renaud, Mrs. Mary Ann | Montreal | 47 | 4700 |
| Reynolds, Eleanor Sarah | Brockville | 3 | 300 |
| Richardson, John | Portsmouth | 33 | 3300 |
| Richardson, Wm. Philip, Trustee | Port Rush, Ire. | 11 | 1100 |
| Rice, Mary | Kingston | 14 | 1400 |
| Rice, Harriet | do | 26 | 2600 |
| Rice, Margaret | do | 14 | 1400 |
| Rice, Jane | do | 30 | 3000 |
| Ridley, George Neville, deceased | | 38 | 3800 |
| Rintoul, Rev. Wm., dec. | | 12 | 1200 |
| Rintoul, Euphemia | Darling T'ship. | 2 | 200 |
| Ritchie, William | Perth | 2 | 200 |
| Robertson, Janet | Kingston | 8 | 800 |
| Robertson, Flora | Martintown | 2 | 200 |
| Robinson, James and Mary | Toronto | 4 | 400 |
| Robinson, Thomas W. | Kingston | 16 | 1600 |
| Roche, Geo. Wm. W., deceased | | 20 | 2000 |
| Roger, Rev. J. M. | Peterboro' | 60 | 6000 |
| Ross, Murdock, and J. McLennan, Executors. | Lancaster | 28 | 2800 |
| Ross, Charles S | Kingston | 100 | 10000 |
| Ross, Chas. S., and A. J. Macdonell, Trustees | do | 100 | 10000 |
| Rowe, Thomas | Pembroke, So'th Wales | 30 | 3000 |
| Roy, William | Toronto | 45 | 4500 |
| Rush, Mary | Montreal | 4 | 400 |
| Rutherford, Wm. M.D. | Limerick, Ire'd | 28 | 2800 |
| Ruttan, Henry | Cobourg | 7 | 700 |
| Ryan, Mary | Kingston | 2 | 200 |
| Ryan, Hugh | Co. of Renfrew | 22 | 2200 |
| Roche, Charlotte Pelham | Peterboro' | 8 | 800 |
| Ross, Chas. S., Trustee for Mary A. Oliver | Kingston | 33 | 3300 |
| Rannie, Rev. John | Chatham, C. W. | 17 | 1700 |
| Ramsay, Chas. Stockman | Stratford, C. W. | 2 | 200 |
| Rowe, Thomas, in Trust. | Pembroke, So'th Wales | 2 | 200 |
| Rowlands, John | Kingston | 10 | 1000 |
| Robertson William | Lanark T'ship. | 1 | 100 |
| Rannie, John, *et al.* Exs. | Chatham, C. W. | 8 | 800 |
| Robison, T.W. and Robt. Deacon, Administrators | Kingston | 353 | 35300 |
| Ronald, Mary L. Mills | Toronto | 30 | 3000 |
| Robertson, John, Administrator | Lanark T'ship. | 12 | 1200 |
| Robertson, Isabella | Hamilton | 1 | 100 |
| Rutherford, Mrs. Belinda E | Cantons, St. Lawrence Co., N.Y. | 77 | 7700 |
| Robertson, Isabella | Lanark T'ship. | 22 | 2200 |
| Robertson, Thomas | Fullarton T'ship | 9 | 900 |
| Retallack, Capt. Francis | Quebec | 25 | 2500 |
| Ryan, John | Brockville | 12 | 1200 |
| Ransom, Wm. Wallace | Toronto | 6 | 600 |
| Sandys, Aileen Theresa | London, Eng. | 100 | 10000 |
| Scott, Maria Georgiana | Edinburgh, N.B | 139 | 13900 |
| Semple, Jas. Henderson. | Rothsay, N.B. | 2 | 200 |
| Semple, Ann Lyon, and others | do | 4 | 400 |
| Seymour, Admiral Sir George Francis | London, Eng. | 100 | 10000 |
| Shadbolt, William | Kent, England. | 85 | 8500 |
| Simson, Sarah Mortimer | Rothsay, N.B. | 15 | 1500 |
| Smale, Henry | London, Eng. | 40 | 4000 |
| Smythan, Madeline G. | Perth, N. B. | 40 | 4000 |
| Squance, Barry Parr. | Cheltenham, Eng. | 50 | 5000 |
| Stokes, Anne | Staffordshire | 40 | 4000 |
| Sullivan, Michael | Kilkenny, Ire. | 50 | 5000 |
| Savings Bank, Montreal. City and District | Montreal | 407 | 40700 |
| Simpson, John W. | do | 10 | 1000 |
| Sinclair, William | Red River Settl. | 91 | 9100 |
| Smith, John | Montreal | 60 | 6000 |
| Smith, Donald E | Hudson's Bay Territory | 18 | 1800 |
| St. Germain, Jos. and Ann A. | do | 24 | 2400 |
| Stevenson, Adam | Montreal | 16 | 1600 |
| Stuart, Sir Chas. James, Bart. | Quebec | 60 | 6000 |
| Sutherland, John | Guelph, C. W. | 7 | 700 |
| Simpson, George W. | Montreal | 2 | 200 |
| Scott, John | do | 16 | 1600 |
| Stevens, Darwin | do | 7 | 700 |
| Shackell, Henry | do | 4 | 400 |
| Spicer, W. J | do | 7 | 700 |
| Sutherland, John | do | 2 | 200 |
| Salmon, William | Simcoe | 7 | 700 |
| Salmon, Rev. George | Hamilton | 22 | 2200 |
| Sands, Robert | Lindsay | 20 | 2000 |
| Saunders, William | Kingston | 6 | 600 |
| Sawbridge, Capt. Robert Cooper | London, Eng. | 12 | 1200 |
| Scadding, Charles | Toronto | 60 | 6000 |
| Scoboll, Jane Tennant | Penzance | 45 | 4500 |
| Scott, Eliza | Quebec | 12 | 1200 |
| Sellers, Robert | Kingston | 5 | 500 |
| Selby, Samuel Brown J., *et al.*, Trustees | Quebec | 16 | 1600 |
| Senkler, Rev. Edmund John | Brockville | 68 | 6800 |
| Sewell, W. S | Quebec | 24 | 2400 |
| Sherwood, L. P., dec. | | 50 | 5000 |
| Shillington, Charlotte | Perth | 13 | 1300 |
| Shillington, Henry | do | 9 | 900 |
| Shortt, Rev. Jonathan, D.D. | Port Hope | 85 | 8500 |
| Silliman, Jas., deceased | | 15 | 1500 |
| Sinclair, Alexander. | Toronto | 40 | 4000 |
| Sinclair, W. Thomson, D.C.G. | London, Eng. | 22 | 2200 |
| Sinking Fund, Township of Pittsburgh | Pittsburgh T'p. | 9 | 900 |
| Sisson, Jonathan, dec. | | 2 | 200 |
| Skinner, Mary | Toronto | 1 | 100 |
| Smith, Eliza Mackenzie. | Montreal | 7 | 700 |
| Smith, Robert | Bathurst | 7 | 700 |
| Smith, Jane | do | 14 | 1400 |

## COMMERCIAL BANK.—(*Continued.*)

## (BANQUE COMMERCIALE.)—(*Suite.*)

| NAME. (*Noms.*) | Residence. | Shares. (*Actions.*) | Amount. (*Montant.*) |
|---|---|---|---|
| | | | $ |
| Smith, Henry | Glanford, T'ship | 20 | 2000 |
| Smith, W. P. B. and Chas. W., Trustees | London, Eng. | 60 | 6000 |
| Smith, Charles Webber | do | 60 | 6000 |
| Smith, Caroline M | Kingston | 6 | 600 |
| Spragge, Martha A. and Wm. | Quebec | 10 | 1000 |
| Spragge, William | do | 16 | 1600 |
| Spellane, Eliza | Kingston | 36 | 3600 |
| Stanton, Wm., D.C.G. | Cobourg | 10 | 1000 |
| Stayner, Thomas A | Toronto | 60 | 6000 |
| Starke, Rev. M. Y. | Dundas | 6 | 600 |
| Snedden, Alexander | Ramsay | 11 | 1100 |
| Stewart, Jessie Mary | Brockville | 11 | 1100 |
| Stewart, Colina.. | Lochgilphead, N. B. | 7 | 700 |
| Stewart, Peter | Perth | 5 | 500 |
| Stewart, Rev. A | Orillia, C. W. | 17 | 1700 |
| Stevens, Grace Jane | Edinburgh, N.B. | 24 | 2400 |
| Stephens, John | Chatham, C.E. | 3 | 300 |
| Stephens, Ann Jane | do | 2 | 200 |
| Stephens, Abram Oliver | do | 2 | 200 |
| Stinson, Thomas | Hamilton | 1 | 100 |
| Storie, John | Dalhousie | 8 | 800 |
| Strachan, Lt. Col. H. A. | Dublin, Ireland | 58 | 5800 |
| Street, Thomas C. | Streetsville | 400 | 40000 |
| Street, Abigail H. | do | 7 | 700 |
| Street, Thos. C., Trustee | do | 93 | 9300 |
| Strange, Mary | Kingston | 94 | 9400 |
| Strange Orlando S. | do | 79 | 7900 |
| Strange, Maxwell W. | do | 50 | 5000 |
| Sutherland, Eva | Toronto | 6 | 600 |
| Sutherland, William M. | Montreal | 80 | 8000 |
| Smith, Sarah Watts | do | 4 | 400 |
| Short, Henrietta Lucy | Port Hope | 22 | 2200 |
| Scott, William | New Hamburgh, C. W. | 20 | 2000 |
| Stewart, Grace | Lochgilphead, N. B. | 6 | 600 |
| Synod of Ontario in Trust for Cornwall Female School | Kingston | 9 | 900 |
| Synod of Ontario in Trust for Widows' and Orphans' Fund | do | 11 | 1100 |
| Shaw, Jane | Montreal | 16 | 1600 |
| Simpson, Hugh | London, C. W. | 2 | 200 |
| Stock, James, President, and W. J. Macdonell, Manager | Toronto | 6 | 600 |
| Sweetland, Simon | Kingston | 16 | 1600 |
| Sy, Elizabeth, in Trust | South Crosby. | 12 | 1200 |
| Scott, Walter H. | Belleville | 1 | 100 |
| Taylor, George, M.D. | Chatham, Eng. | 64 | 6400 |
| Thompson, William | Somerset, Eng. | 100 | 10000 |
| Thompson, Francis | London, Eng. | 56 | 5600 |
| Thompson, William | Co. Meath, Ire. | 25 | 2500 |
| Telson, Thomas | Great Yarmot'h, England | 30 | 3000 |
| Telson, Charles | Devon, Eng. | 100 | 10000 |
| Telson, George | Surrey, Eng. | 121 | 12100 |
| Toulmin, Frel. Justus | London, Eng. | 20 | 2000 |
| Toker, Clarissa | Canterbury, Eng | 18 | 1800 |
| Tunny, Lucy Gordon T | Ipswich, Eng. | 5 | 500 |
| Taylor, Thos. M., Trustee | Montreal | 40 | 4000 |
| Thomson, Andrew, Tutor | Quebec | 21 | 2100 |
| Tiffin, John | Montreal | 12 | 1200 |
| Taylor, Rev. William | do | 15 | 1500 |
| Tomkins, Rev. John | Dunham, C.E. | 19 | 1900 |
| Timlin, Rev. Michael | Cobourg, C.W. | 14 | 1400 |
| Thomson, Thomas M. | Montreal | 19 | 1900 |
| Thom, Adam, and others | do | 23 | 2300 |
| Thomson, Joseph N. | do | 8 | 800 |
| Thomson, T. M., Trustee | do | 6 | 600 |
| Thomson, T. M., Trustee | do | 8 | 800 |
| Tawse, Rev. John | Toronto | 33 | 3300 |
| Taylor, Eliza | Quebec | 10 | 1000 |
| Temple, H., Major | do | 64 | 6400 |
| Templeton, James | Perth | 6 | 600 |
| Templeton, Janet, dec. | | 18 | 1800 |
| Tessier, Michel | Montreal | 4 | 400 |
| Thomson, James C. | Paris, France | 150 | 15000 |
| Thomson, Georgiana, dec | | 150 | 15000 |
| Thomson, Elizabeth | Southampton, England | 138 | 13800 |
| Thomson, Hume | do | 157 | 15700 |
| Thomson, Jas. C., Trustee | Paris | 142 | 14200 |
| Thomson, Andrew | Belleville | 20 | 2000 |
| Thomson, Robert | do | 10 | 1000 |
| Thomson, Mary Ann | Montreal | 8 | 800 |
| Thomson, Joseph N. | do | 16 | 1600 |
| Thompson, S. A. | Indiana | 1 | 100 |
| Thompson, Walter | do | 1 | 100 |
| Thompson, E. J. | do | 1 | 100 |
| Thompson, D., Junr. | do | 1 | 100 |
| Thompson, J. W. | do | 1 | 100 |
| Thompson, Thos., dec. | | 8 | 800 |
| Thompson James | Kingston | 2 | 200 |
| Toker, Clarissa, M. J. | Peterboro' | 8 | 800 |
| Trinity Church, Cornwall, Rector of | Cornwall | 30 | 3000 |
| Trustees Municipality, Township Drummond | Drummond T'p. | 40 | 4000 |
| Tucker, Ann | St. John, N.B. | 45 | 4500 |
| Tunis, Rees | Hamilton | 7 | 700 |
| Thomson, Jos. N., Trustee | Montreal | 15 | 1500 |
| Tanner, Rev. John E. | do | 24 | 2400 |
| Taylor, Joseph | Kingston | 24 | 2400 |
| Thompson, Archibald, Trustee | Welland | 19 | 1900 |
| Thompson, Eliza | Bathurst | 1 | 100 |
| Urquhart, Rev. Hugh | Cornwall | 8 | 800 |
| Vanstraubenzee, Major Bowen | England | 48 | 4800 |
| Vidal, Owen Alexander | do | 20 | 2000 |
| Virtue, George | London, Eng. | 100 | 10000 |
| Vennor, Harriet Ann | Montreal | 30 | 3000 |
| Valentine, George | Belleville | 3 | 300 |
| Victoria College, Cobourg, Trustees of | Cobourg | 10 | 1000 |
| Vidal, Beaufort, Henry | Toronto | 20 | 2000 |
| Whiteley, Geo. Friend | Surrey, Eng. | 20 | 2000 |
| Whigham, Robert | England | 90 | 9000 |
| Woodhouse, Francis V. | Albury, Eng. | 75 | 7500 |

## COMMERCIAL BANK.—(*Continued.*)

## (BANQUE COMMERCIALE.)—(*Suite.*)

| NAME. (*Noms.*) | Residence. | Shares. (*Actions.*) | Amount. (*Montant.*) |
|---|---|---|---|
| | | | $ |
| Woodford, John Bailey.. | Hants, England | 6 | 600 |
| Wright, Sophia Amelia. | England ..... | 40 | 4000 |
| Wright, representative of late J. N..... | do ..... | 80 | 8000 |
| Wright, Executor Estate of late J. N..... | do ..... | 10 | 1000 |
| Wright, Capt. Alfred.... | do ..... | 18 | 1800 |
| Wilson, William..... | Quebec..... | 20 | 2000 |
| Wilgress, Edward ..... | Lachine, C. E.. | 1 | 100 |
| Workman, William ..... | Montreal ..... | 280 | 28000 |
| Wilkes, Rev. Henry, and B. Holmes, Trustees.. | do ..... | 13 | 1300 |
| Wilkes, George..... | do ..... | 4 | 400 |
| Wood, Robert..... | do ..... | 24 | 2400 |
| Wilson, Anna. ..... | do ..... | 20 | 2000 |
| Watson, John..... | do ..... | 6 | 600 |
| Warner & Son, Geo. W. | do ..... | 4 | 400 |
| Woolley, Ann ..... | Sorel, C. E..... | 2 | 200 |
| Weaver, Joseph D..... | Montreal ..... | 40 | 4000 |
| Wallbridge, Hannah C.. | ..... ..... | 7 | 700 |
| Walker, Hon. William, deceased ..... | ..... ..... | 68 | 6800 |
| Walker, Margaret..... | Quebec..... | 20 | 2000 |
| Wardell W. H.. ..... | London, Eng... | 6 | 600 |
| Ward, Letitia Sabrina.. | Montreal ..... | 10 | 1000 |
| Waring, Joseph .... ..... | Norwich ..... | 3 | 300 |
| Watkins, John ..... | Kingston ..... | 314 | 31400 |
| Watkins, Eliza, deceased | ..... ..... | 6 | 600 |
| Washburn, Simeon, deceased..... | ..... ..... | 5 | 500 |
| Watt, James, Treasurer.. | Perth ..... | 9 | 900 |
| Webster, Henry, dec .... | ..... ..... | 20 | 2000 |
| Wenz, Philip..... | Kingston..... | 12 | 1200 |
| West, Margaret, dec.... | ..... ..... | 12 | 1200 |
| White, Miss Mary..... | Toronto ..... | 6 | 600 |
| White, Mrs. Mary..... | do ..... | 24 | 2400 |
| White, Rev. J. P..... | Chambly, C. E.. | 21 | 2100 |
| Whitehead, M. F..... | Port Hope ..... | 6 | 600 |
| Wilson, Jane..... | Kingston ..... | 1 | 100 |
| Wilson, Christiana..... | Stamford..... | 13 | 1300 |
| Wilson, Jane..... | Lanark ..... | 2 | 200 |
| Wilson, Christian..... | Toronto ..... | 12 | 1200 |
| Wilson, Julia ..... | Amherstburg ... | 2 | 200 |
| Wilson, Sarah A., Executrix, and others, Executors ..... | Kingston..... | 77 | 7700 |
| Wilson, Sarah A., Executrix, and others, Trustees of Mrs. McNab..... | do ..... | 26 | 2600 |
| Wilson, Sarah A., Executrix, and others, Trustees of M. P. Wilson..... | do ..... | 40 | 4000 |
| Wilson, Sarah A., Executrix, and others, Trustees of Frederick Wilson ..... | Kingston..... | 40 | 4000 |
| Wilson, Sarah A., Executrix, and others, Trustees of children W. P. Wilson..... | do ..... | 33 | 3300 |
| Wilson, Sarah A., Executrix, and others, Trustees of Mrs. Robarts..... | do ..... | 10 | 1000 |
| Wilson, Sarah A., Executrix, and others, Trustees of Hannah Wilson ..... | do ..... | 20 | 2000 |
| Willard, Julia ..... | do ..... | 17 | 1700 |
| Willoughby, Capt. Jas. B | Brighton, Eng.. | 14 | 1400 |
| Wilgress, Lt. Col. E. P.. | Montreal ..... | 67 | 6700 |
| Williams, Jno. Tucker, deceased ..... | ..... ..... | 80 | 8000 |
| Wilkinson, A. E.... ..... | Cobourg..... | 5 | 500 |
| Wreford, William, dec'd | ... ..... ..... | 112 | 11200 |
| Wright, D. M..... | Baltimore, C.W. | 10 | 1000 |
| Wilie, Mrs. Mary, Administratrix..... | Brockville..... | 6 | 600 |
| Wilie, James Hamilton, Executor..... | Ramsay..... | 3 | 300 |
| Wilgress, George..... | London, Eng.... | 23 | 2300 |
| Wilkinson, Jessie..... | Sandwich .. .... | 2 | 200 |
| Wilkinson, Frances..... | do ..... | 2 | 200 |
| Wallbridge, Lewis..... | Belleville..... | 5 | 500 |
| Wilie, Jas. H., Trustee.. | Perth ..... | 40 | 4000 |
| Wilkinson, George M... | Kingston..... | 2 | 200 |
| Walker, Richard..... | Perth ..... ... | 6 | 600 |
| Warner, Isabella ..... | Thorold, C.W... | 14 | 1400 |
| Williamson, Rev. James, Trustee..... | Kingston..... | 7 | 700 |
| Warren, William ..... | London ..... | 32 | 3200 |
| Wurtele, R. Henry ..... | Quebec..... .... | 3 | 300 |
| Wilkie, Mrs. Eliza ..... | Ramsay, C. W. | 2 | 200 |
| Yale, James M ..... | Vancouver's Island. ..... | 12 | 1200 |
| Young, Robert Arch..... | Aylmer, C. E.. | 60 | 6000 |
| Young, Rev. Thomas A. | Côteau Landing | 2 | 200 |
| Yarwood, Clare St. Geo.. | Belleville..... | 4 | 400 |
| Young, Mary..... | London..... | 3 | 300 |
| Young, John..... | Hamilton..... | 2 | 200 |
| Young, Charlotte Lucy. | Côteau Landing | 6 | 600 |
| Yule, William, deceased | Montreal ..... | 75 | 7500 |
| Yates, Horatio, M.D.... | Kingston..... | 10 | 1000 |
| | 40,000 Shares.....$4,000,000 | | |

C. S. ROSS,
*Cashier.*

COMMERCIAL BANK OF CANADA,
Kingston, 6th March, 1865.

# BANK OF UPPER CANADA.

## (BANQUE DU HAUT-CANADA.)

**LIST OF SHAREHOLDERS of the Bank of Upper Canada, furnished pursuant to an Order of the Honorable the Legislative Assembly, dated the 23rd February, 1865.**

| NAME. (Noms.) | Residence. | Shares. (Actions.) | Amount. (Montant.) |
|---|---|---|---|
| | | | $ |
| Ackerman, Cynthia | Picton | 12 | 360 |
| Adams, John | Toronto Gore | 54 | 1620 |
| Adams, Catharine | St. Catharines | 13 | 390 |
| Adams, Mary | do | 12 | 360 |
| Adams, Susan | do | 20 | 600 |
| Airey, Richd., Gen., Sir | London, Eng. | 108 | 3240 |
| Alexander, George, Hon. | Woodstock | 234 | 7020 |
| Allan, Geo. Wm., Hon. | Toronto | 70 | 2100 |
| Allan, Hugh | Montreal | 40 | 1200 |
| Ambrose, Mary Ann | Township Moore | 23 | 690 |
| Amos, Sarah | Hamilton | 30 | 900 |
| Anderson, Charles, deceased, late of | Leith, Scotland. | 258 | 7740 |
| Anderson, Sarah, Executrix Susan Anderson | Plymouth, Eng. | 25 | 750 |
| Anderson, Eliza G | Quebec | 80 | 2400 |
| Anderson, Robert G. | Toronto | 100 | 3000 |
| Armstrong, Edward | York Township | 8 | 240 |
| Armstrong, Jno. Fellowes, Capt. | Royal C. Rifles. | 160 | 4800 |
| Arnold, Marianne | Woodstock | 176 | 5280 |
| Askin, Monique | Sandwich | 22 | 660 |
| Auchinleck, Elizabeth S | Hamilton | 58 | 1740 |
| Audy, Jacques R. | Quebec | 20 | 600 |
| Audy, Jacques, R., new shares | | 10 | 240 |
| Austin, Mary | Tecumseth | 7 | 210 |
| Aylmer, Geo. E., Major | London, Eng. | 50 | 1500 |
| Bailey, Thos. or Helen | Toronto | 20 | 600 |
| Baldwin, Anna M. | do | 30 | 900 |
| Baldwin, Aug. W., Admiral, the Hon. | do | 284 | 8520 |
| Baldwin, Edmund, Rev. | do | 48 | 1440 |
| Baldwin, Phœbe M | do | 1 | 30 |
| Baldwin, Robert and Wm. A. | do | 5 | 150 |
| Baldwin, Anne | do | 24 | 720 |
| Baldwin, Morgan | do | 48 | 1440 |
| Baldwin, Maurice S., Rev | St. Thomas | 45 | 1350 |
| Ball, Catharine | Niagara | 14 | 420 |
| Barker, David | Picton | 22 | 660 |
| Barker, Mary Ann | do | 14 | 420 |
| Barnes, Jane R. | Buffalo | 3 | 90 |
| Barrows, Liberty A., Rev | Norfolk, U.S. | 20 | 600 |
| Barrows, Liberty A., Rev., new shares | do | 10 | 240 |
| Bartley, John M., M.D. | Kingston | 12 | 360 |
| Barwick, Major, deceased, late of | Woodstock | 47 | 1410 |
| Barwick, Agnes | do | 6 | 180 |
| Barwick, John | do | 70 | 2100 |
| Barwick, John, Trustee for Mrs. Letitia Phillips Cottle | do | 48 | 1440 |
| Battersby, Anna M. | Cayuga | 31 | 930 |
| Battersby, Arthur | Port Dover | 37 | 1110 |
| Battersby, John Palmer | Guelph | 10 | 300 |
| Battersby, John Palmer, new shares | do | 5 | 120 |
| Battersby, Jno. Palmer, jr | Toronto | 19 | 570 |
| Bayly, Elizabeth | London | 38 | 1140 |
| Bayly, Eliz., new shares | do | 19 | 456 |
| Beach, Rhoda | Kingston | 4 | 120 |
| Beard, Robert | Bury St. Edmund, Eng. | 20 | 600 |
| Beaufort and Sons | Montreal | 14 | 420 |
| Beaven, Edw. Wm., Rev. | Matilda | 2 | 60 |
| Beebe, George | Dublin, Ireland | 29 | 870 |
| Bélanger, François | Toronto | 8 | 240 |
| Bell, W., Rev., dec., late of | Perth | 29 | 870 |
| Bellairs, Walter Geo. | Toronto | 3 | 90 |
| Belleau, N. F., Sir Hon. | Quebec | 80 | 2400 |
| Bellingham, Wm. J. | Dundalk, Ire. | 55 | 1650 |
| Benjamin, E. H. | Quebec | 1 | 30 |
| Benjamin, E. H., new share | do | 1 | 6 |
| Benjamin, Wm. | Montreal | 2 | 60 |
| Bennett, Henry Edw. | London, Eng. | 20 | 600 |
| Berezy, Miller | Daillebout | 42 | 1260 |
| Bethune, Angus, dec., late of | Toronto | 62 | 1890 |
| Bethune, A. N., Ven., D.D | Cobourg | 66 | 1980 |
| Bettesworth, Wm. H. R., Captain | Dover, England | 39 | 1170 |
| Biddle, Joseph | Sarnia | 100 | 3000 |
| Biddle, Laura A. | do | 9 | 270 |
| Birch, Edward | Quebec | 5 | 150 |
| Birrie, Robert | London, Eng. | 23 | 690 |
| Birchall, Thomas Wm., Treasurer for Kent Testimonial Fund | Toronto | 14 | 420 |
| Bisset, Barbara | Port Hope | 4 | 120 |
| Black, James, dec., late of | St. Catharines | 46 | 1380 |
| Blackwell, William | Clifton, Bristol, England | 23 | 690 |
| Blakeney, Edw. Hugh | | 17 | 510 |
| Blett, James | Dunnville | 67 | 2010 |
| Boake, Maria | Toronto | 16 | 480 |
| Bogert, Anastasia | Brockville | 32 | 960 |
| Bond, William | St. Andrews, C.E | 50 | 1500 |
| Bonnycastle, Rich. H., Sir, deceased, late | Royal Engin'ers | 148 | 4440 |
| Boog, Margaret | St. Heliers, Jersey | 55 | 1650 |
| Campbell, Peter C., The Very Rev. | Aberdeen, Sco. | | |
| Allardice, Wm. V. | Glasgow, Sco. | | |
| Borton, Arthur, Col. C.B. | 9th Regiment | 120 | 3600 |
| Bosanquet, Rich. Godf. | London, Eng. | 200 | 6000 |
| Boughton, Chas., H.R., Sir, Bart. | | | |
| Boultbee, Rosalind | Uxbridge, Eng. | 181 | 5430 |
| Boultbee, Rosalind, new shares | do | 50 | 1200 |
| Boultbee, Washington | T'p of Ancaster | 67 | 2010 |
| Boulton, Geo. S., Hon., Butler, C. G. | Cobourg | 50 | 1500 |
| Boulton, Frances | Toronto | 3 | 90 |

## Bank of Upper Canada.—(*Continued.*)

## (Banque du Haut-Canada.)—(*Suite.*)

| Name. (*Noms.*) | Residence. | Shares. (*Actions.*) | Amount. (*Montant.*) |
|---|---|---|---|
| | | | $ |
| Boulton, Geo. D. | Toronto | 42 | 1260 |
| Bowman, Charles, dec. | do | 2 | 60 |
| Boyd, William Thomas. | do | 67 | 2010 |
| Boyd, William Thomas, new shares | do | 6 | 108 |
| Boyd, George Jno. | do | 211 | 6330 |
| Bradfield, Henry. | Brockville | 60 | 1800 |
| Bradshaw, Jas. F., deceased, late of | Quebec | 17 | 510 |
| Braham, Alfred. | Toronto | 64 | 1920 |
| Bramley, Juliana | Richmond, Eng | 17 | 510 |
| Bramley, Thos. C. | Quebec | 4 | 120 |
| Branch, Charles. | London, Eng. | 30 | 900 |
| Brenkenridge, Ann M., deceased, late of | Niagara | 44 | 1320 |
| Brennan, Mary | Toronto | 7 | 210 |
| Bridger, Jane | Kingston | 18 | 540 |
| Brightsteven, John | Thorp, England | 50 | 1500 |
| Brockville Div. No. 1, Sons of Temperance | | 24 | 720 |
| Broughall, A. J., Rev. | Toronto | 17 | 510 |
| Brown, Walter R. | do | 16 | 480 |
| Brown, Christopher F. | Bristol, England | 101 | 3030 |
| Brown, William | Solehull, Eng. | 54 | 1620 |
| Brown, G. S. H. | Kingsey, C. E. | 32 | 960 |
| Brown, William C. | Ogdensburg | 25 | 750 |
| Brown, Eliza C. | Cornwall | 2 | 60 |
| Brown, Charlotte | Gore's Landing | 28 | 840 |
| Brubacher, John | Berlin | 32 | 960 |
| Bryans, Richard, Rev. | Elstree, Eng | 20 | 600 |
| Brydon, Elizabeth | King | 28 | 840 |
| Brydon, Eliz'th, Parent and Guardian Andrew B. Brydon, a minor | do | 1 | 30 |
| Buchanan, Mary A. | Hellier | 25 | 750 |
| Buckley, Timothy H. | London | 10 | 300 |
| Buncombe, Geo. B. | Edinburgh, Sco. | 13 | 390 |
| Buncombe, Geo. B., new shares | do | 6 | 180 |
| Burnham, Zaccheus, dec. | | 1 | 30 |
| Burnham, Elizabeth | Otonabee | 24 | 720 |
| Burns, Arabella F. | St. Catharines | 4 | 120 |
| Burns, Thomas | do | 14 | 420 |
| Burstall, Edward | Quebec | 806 | 24180 |
| Butland, Richard B. | Toronto | 7 | 210 |
| Byrne, Daniel | do | 12 | 360 |
| Cambie, A. J. | Quebec | 15 | 450 |
| Cameron, Angus, dec., late of | Toronto | 11 | 330 |
| Cameron, Archibald, Bartlett, P. G., Rev., in Trust for S. B. Cameron | Kingston | 45 | 1350 |
| Cameron, John H., Hon. | Toronto | 537 | 16110 |
| Cameron, John H., Hon., Trustee Ellen E. Cameron | do | 3 | 90 |
| Campbell, Duncan | Simcoe | 170 | 5100 |
| Campbell, Gen. W., M.D. | Montreal | 133 | 3990 |
| Campbell, Wm., dec., late of | Dublin, Ireland | 56 | 1680 |
| Carmichael, Catherine | Toronto | 3 | 90 |
| Carroll, Chs. Ingersoll | Toronto | 15 | 450 |
| Carroll, Jane | Ottawa | 3 | 90 |
| Carscadden, Thos. | Picton | 2 | 60 |
| Cartwright, Conway E. | Kingston | 4 | 120 |
| Cartwright, Mary M. | do | 16 | 480 |
| Cassels, Robert, Trustee | Toronto | 2031 | 60930 |
| Cassels, Robert | do | 70 | 2100 |
| Cassie, John, Rev. | Port Hope | 20 | 600 |
| Castle, Geo. E., Trustee for his children, Emily S. and Mary G. | Cobourg | 1 | 30 |
| Cayley, John D., Rev. | Whitby | 10 | 300 |
| Cayley, Edward | Toronto | 2 | 60 |
| Cayley, William, Hon., new shares | do | 7 | 21 |
| Cayley, Francis M. | East Gomstead, England | 161 | 4830 |
| Cazalet, Geo. H. | Crawley | 112 | 3360 |
| Cazalet, Marianne, dec., late of | do | 194 | 5820 |
| Cellem, Robert, Trustee Mary Cellem & family | | 8 | 240 |
| Chadwick, Jane | Drummondville | 10 | 300 |
| Chadwick, Jane, new shares | do | 5 | 150 |
| Chaffey, Benjamin | Brockville | 40 | 1200 |
| Chalmers, James | Quebec | 70 | 2100 |
| Chapman, John | Bury St. Edmunds, Eng. | 10 | 300 |
| Chapman, William | Bury St. Edmunds, Eng. | 30 | 900 |
| | Toronto | 13 | 390 |
| Charles, Hannah | | 68 | 2040 |
| Chichester, Charles, Lt. Col. Sir, deceased | | 83 | 2490 |
| Childs, Frederick | Hamilton | 3 | 90 |
| Chisholm, Harriet, Mrs. | Esquesing | | |
| Christie, Robt., deceased, late of | Quebec | 4 | 120 |
| Church Soc'ty Diocese of | Toronto | 22 | 660 |
| Church Soc'ty Diocese of | Huron | 48 | 1440 |
| Church of Engl'd Female Orphan Asylum | Quebec | 16 | 480 |
| Clanaghan, John | London | 5 | 150 |
| Clapp, Joseph Dorland | Picton | 14 | 420 |
| Clarke, Mary Isabella | London, Eng. | 16 | 480 |
| Clark, Charles | Mersea | 11 | 330 |
| Clarke, now Nesbitt, Agn. | Kingston | 8 | 240 |
| Clark, Palen | Marysburg | 20 | 600 |
| Clark, J. S., Rev. | Saratoga Spr'gs | 94 | 2820 |
| Clavis, George Thomas | St. Thomas | 6 | 180 |
| Clavis, Margaret M. | Toronto | 24 | 720 |
| Clavis, Amelia Ann | Ottawa | 27 | 810 |
| Cleverdon, W. Thompson | Toronto | 29 | 870 |
| Cobban, James, M. D. deceased, late of | Milton | 80 | 2400 |
| Cochrane, William, Rev. | Laprairie, Red River | 220 | 6600 |
| Cochrane, Hannah M. | Trenton | 32 | 960 |
| Colman, Martha Theresa | Montreal | 204 | 6120 |
| Colquhoun, William | Dickinson's Landing | 1 | 30 |
| Cook, Elizabeth | Cayuga | 129 | 3870 |

## BANK OF UPPER CANADA.—(*Continued.*)

## (BANQUE DU HAUT-CANADA.)—(*Suite.*)

| NAME. (*Noms.*) | Residence. | Shares. (*Actions.*) | Amount. (*Montant.*) |
|---|---|---|---|
| | | | $ |
| Cook, William | Vaughan | 40 | 1200 |
| Cook, John, and Cecilia | Detroit | 57 | 1710 |
| Cook, Wm. Clamp | Toronto | 47 | 1410 |
| Cooper, William, dec., late of | do | 50 | 1500 |
| Cooper, Isabella | do | 45 | 1350 |
| Cooper, Timothy | Nelson | 6 | 180 |
| Cooper, Charles Wm | Mohawk | 112 | 3360 |
| Cooper, Daniel | Niagara | 6 | 180 |
| Corbett, James | Old Windsor Barracks, Eng. | 18 | 540 |
| Corbett, Armanella | Drummondville | 48 | 1440 |
| Cornwall, Edward | Trafalgar | 40 | 1200 |
| Corry, Matthew, M.D | Stamford | 55 | 1650 |
| Corwin, Mary | Fenwick | 20 | 600 |
| Corwin, John, deceased, late of | Stamford | 21 | 630 |
| Corwin, Catharine | do | 10 | 300 |
| Cottle, Thomas John | Woodstock | 120 | 3600 |
| Coulon, Emile | Toronto | 9 | 270 |
| Coulon, Alphonse, new shares | do | 4 | 120 |
| Counter, Caroline | Kingston | 2 | 60 |
| Counter, George | do | 2 | 60 |
| Counter, John | do | 1 | 30 |
| Counter, John, Jun. | do | 2 | 60 |
| Cowan, Wm. and Jane, Parents and Guardians Tho. Cowan, a minor | Thorold | 1 | 30 |
| Cowan, William Orr | do | 1 | 30 |
| Cowen, Mary Ann | Quebec | 2 | 60 |
| Cradock, Adam W., Capt | Dundrum, Ire. | 49 | 1470 |
| Crawford, Alexander | Windsor | 54 | 1620 |
| Creen, Thomas, Rev | Niagara | 80 | 2400 |
| Creighton, Gertrude | Toronto | 1 | 30 |
| Croighton, E. E., Trustee | do | 5 | 150 |
| Croil, William R. | Osnabruck | 9 | 270 |
| Crooks, Adam | Toronto | 15 | 450 |
| Cross, Margaret | St. Catharines | 3 | 90 |
| Cruckshanks, George | Montreal | 10 | 300 |
| Crutchley, Charles, Maj. Gen | Gibraltar | 139 | 4170 |
| Crysler, Nancy | Bath | 5 | 150 |
| Cummings, James | Chippawa | 10 | 300 |
| Cunningham, Lennox F., M.D | Gosport, Eng | 28 | 840 |
| Cunningham, David | Montreal | 21 | 630 |
| Cunningham, William White | Picton | 10 | 300 |
| Curling, William | Delaware | 70 | 2100 |
| Curran, Mary Jane | Ottawa | 12 | 360 |
| Cuthbert, Robert Alex., Col | Odiham, Eng. | 200 | 6000 |
| Dailey, Mary Ann | Picton | 20 | 600 |
| Dakers, James | Montreal | 16 | 480 |
| Dakers, James, new shares | do | 12 | 360 |
| Dampier, Mary B. | Bruton, England | 64 | 1920 |
| Dampier, John L., in Trust for Lawrence H and Elw. A. Dampier | London | 7 | 210 |
| Dancy, Nehemiah | Toronto | 4 | 120 |
| Darling, Sophia L. | Orillia | 24 | 720 |
| Darrah, Jane L. | Corfu | 282 | 8460 |
| David, William, Rev. | St. Fagans, Wales | 100 | 3000 |
| Davidson, Thos. | Montreal | 7 | 210 |
| Davis, Richard | Tecumseth | 68 | 2040 |
| Dawson, Martha | Quebec | 16 | 480 |
| Day, John | Bath, England | 43 | 1290 |
| Day, Frances | do | 28 | 840 |
| Dean, Thomas | Toronto | 58 | 1740 |
| Dee, Robert H., deceased, late of | Stamford | 12 | 360 |
| De Fonblanque, Edward B. | London, Eng. | 80 | 2400 |
| De Mariatique, Antonio J. | do | 50 | 1500 |
| Denison, Elizabeth S. | Quebec | 48 | 1440 |
| Denmark, A. W. | Seymour | 22 | 660 |
| Derbishire, Elisa | Toronto | 40 | 1200 |
| Devlin, John | Quebec | 9 | 270 |
| Dewar, Plummer | Hamilton | 50 | 1500 |
| Dewar, Daniel | London | 9 | 270 |
| Dewe, John | Toronto | 50 | 1500 |
| Diamond, Ann | Bowmanville | 17 | 510 |
| Dickson, William | Galt | 93 | 2700 |
| Dickson, Jas., deceased, late of | Three Rivers | 5 | 150 |
| Dickson, Harriett | do | 40 | 1200 |
| Diehl, Peter | Toronto | 68 | 2040 |
| Diehl, Peter, and Robinson, Thos. W., Trust's Mrs. B. Vanstraubenzie | do | 16 | 480 |
| Dingman, John | Picton | 8 | 240 |
| Dixon, B. H., Trustee H. E. M. Boulton | Toronto | 12 | 360 |
| Doan, Jesse | E. Gwillimbury | 30 | 900 |
| Dobbin, Eliza | Kingston | 2 | 60 |
| Dodd, William | Port Hope | 8 | 240 |
| D'Olier, Harriet | Belleville | 13 | 390 |
| Donald, John | Dalhousie | 4 | 120 |
| Dofland, Philip A., and Dorland, Stephen H. | Picton | 26 | 780 |
| Dorothey, John | London | 16 | 480 |
| Dorr, James | Quebec | 32 | 960 |
| Dougall, William | Hallowell | 100 | 3000 |
| Doughtey, Frances | Thornhill | 5 | 150 |
| Douglass, James | Goderich | 3 | 90 |
| Douse, John, Rev. | Ottawa | 20 | 600 |
| Douse, John, Rev., new shares | do | 40 | 800 |
| Downes, John Pepper | Picton | 168 | 5040 |
| Drinkwater, John H. S. | Orillia | 61 | 1830 |
| Drinkwater, John | Farnham, Eng. | 4 | 120 |
| Drought, Henry Pigott | London | 120 | 3600 |
| Drury, James, deceased, late of | Bradford | 40 | 1200 |
| Drummond, John | Petite Côte | 136 | 4080 |
| Dugan, George | Toronto | 134 | 4020 |
| Duggan, Edward Henry | do | 6 | 180 |
| Duncan, Eliza | do | 2 | 60 |
| Dunn, Charles Edw. | St. Ursule | 167 | 5010 |

## BANK OF UPPER CANADA.—(*Continued.*)

## (BANQUE DU HAUT-CANADA.)—(*Suite.*)

| NAME. (*Noms.*) | Residence. | Shares. (*Actions.*) | Amount. (*Montant.*) |
|---|---|---|---|
| | | | $ |
| Dunn, Charles Edward, and Gilmor, Robert, Trustees E. C. Zimmerman | Toronto | 80 | 2400 |
| Duric, Wm. M.D., K. H. | do | 61 | 1830 |
| Durnford, Mary | Montreal | 40 | 1200 |
| Dysart, now Griffin, Julia | Kingston | 4 | 120 |
| Eccles, Cuthbert | Toronto | 30 | 900 |
| Eccles, William | St. Catharines | 70 | 2100 |
| Edmonds, Richard Pell | Clifton, Bristol, England | 82 | 2460 |
| Edwards, Caroline | Pluton | 3 | 90 |
| Elliott, Chs. Boclean, Rev. | Tatingston, England | 200 | 6000 |
| Elliott, Edward George, Capt. R.N. | Plymouth, Eng. | 32 | 960 |
| Emmerson, John | Co. Victoria, N.B. | 70 | 2100 |
| England, Poole C., Maj. Gen., and Cath. Lutwyche, his wife | Dover, Eng. | 66 | 1980 |
| Ermatinger, Frs., dec., late of | St. Thomas | 56 | 1680 |
| Ermatinger, Achsah | do | 24 | 720 |
| Ermatinger, Achsah, new shares | do | 34 | 612 |
| Esten, John H., Major | Newmarket | 137 | 4110 |
| Ewart, John B., dec., late of | Hamilton | 11 | 330 |
| Executors of J. Benbow, late of | Toronto | 20 | 600 |
| Executors of John. S. Cartwright, late of | Kingston | 32 | 960 |
| Executors of Alexander Dunmark, late of | Seymour | 15 | 450 |
| Executors of Gabriel Fisher, late of | Toronto T'ship | 5 | 150 |
| Executors of J. Jenkins, late of | Kingston | 58 | 1740 |
| Executors of Peter Milne, | Markham | 26 | 780 |
| Executors of Edward Spiers, late of | St. Thomas | 12 | 360 |
| Executors of R. N. Starr, late of | London | 16 | 480 |
| Executors of George Wilson, late of | Toronto | 4 | 120 |
| Fair, Robert, deceased, late of | Brock | 12 | 360 |
| Falconbridge, Mary | Prummondville | 40 | 1200 |
| Farrell, John S. Major | Charlton, Eng. | 20 | 600 |
| Ferris, James | Toronto | 22 | 660 |
| Finch, Samuel P. | Quebec | 70 | 2100 |
| Findlay, Martha A. | Brockville | 26 | 780 |
| Finkle, Jane | Kingston | 5 | 150 |
| Fischer, DeVere | Quebec | 10 | 300 |
| Filton, Henry W. | Orillia | 107 | 3210 |
| Fitzgerald, W. Henry | 68th Regiment | 23 | 690 |
| Fitzgerald, Edward | Toronto | 22 | 660 |
| Fitzsimmons, Robert | Brockville | 3 | 90 |
| Flint, Mary | Woolwich, Eng. | 7 | 210 |
| Foote, Joseph, Capt. | Oakville | 3 | 90 |
| Foote, Mary G | do | 32 | 960 |
| Foote, Samuel B. | Quebec | 133 | 3990 |
| Forbes, Duncan | Niagara | 3 | 90 |
| Forsyth, John R | Kingston | 206 | 6000 |
| Foster, Hetherington | Toronto | 31 | 930 |
| Fowler, Fife, M.D. | Kingston | 27 | 810 |
| Fox, George | Kingsbridge, Devon, Eng. | 20 | 600 |
| Frampton, George | Poole, Eng. | 50 | 1500 |
| Fraser, Martha S. | Quebec | 6 | 180 |
| Frost, Percival, Rev. | Brighton, Eng. | 49 | 1470 |
| Frost, George, Rev. | London, Eng. | 49 | 1470 |
| Fuller, Cynthia | Toronto | 172 | 5160 |
| Fuller, Ths. B. Rev., D.D. | do | 29 | 870 |
| Galbraith, Daniel | Scarboro' | 192 | 5760 |
| Gale, Martha M. | Quebec | 40 | 1200 |
| Galt, Thos. | Toronto | 1 | 30 |
| Gardiner, Geo., deceased, late of | Yonge | 9 | 270 |
| Gardiner, George | do | 8 | 240 |
| Gardiner, Joseph | Toronto T'ship | 3 | 90 |
| Gaudet, Dorothey E. | Quebec | 32 | 960 |
| George, Edward Jas., a minor | | 30 | 900 |
| Gibb, Robert | Moore | 23 | 690 |
| Gibson, Anne | Aylmer | 12 | 360 |
| Gibson, William | Storrington | 8 | 240 |
| Gibson, John, Kirkpatrick, Thos., Kirkpatrick, J. S. F. | Kingston | 20 | 600 |
| Gilbert, Elizabeth | Toronto | 10 | 300 |
| Gilbert, Elizabeth, new shares | do | 4 | 96 |
| Gildersleeve, Overton | Kingston | 51 | 1530 |
| Gildersleeve, Lucretia A. M. | do | 55 | 1650 |
| Gildersleeve, Emily G. | do | 63 | 1890 |
| Gildersleeve, James P. | do | 50 | 1500 |
| Gildersleeve, Chas. F. | do | 33 | 990 |
| Gildersleeve, Chas. F. and Kirkpatrick, Alex. S., Trustees Sarah M. Gildersleeve | do | 48 | 1440 |
| Glyn, George G., M.P., & Glyn, St. Leger R. | London, Eng. | 500 | 15000 |
| Goldie, Elizabeth A. | Jersey | 40 | 1200 |
| Golightly, Barbara | Perth | 2 | 60 |
| Gooderham, William | Toronto | 129 | 3870 |
| Goodman, Henry R., M.D. | St. Catharines | 80 | 2400 |
| Gowan, James R. | Barrie | 2 | 60 |
| Graham, Alexander | Reach | 55 | 1650 |
| Graham, Frederick | do | 5 | 150 |
| Graham, Ann, Trustee Joseph Graham, | do | 4 | 120 |
| Graham, formerly Henriod, Ann. | do | 23 | 690 |
| Graham, William | London | 96 | 2880 |
| Graham, Peter | Kingston | 32 | 960 |
| Grantham, Arthur | London, Eng. | 94 | 2820 |
| Grasett, Henry Jas., Rev. | Toronto | 64 | 1920 |
| Grasett, Henry Jas., Rev. Trustee H. J. Grasett, a minor | do | 2 | 60 |

## Bank of Upper Canada.—(*Continued.*)

## (Banque du Haut-Canada.)—(*Suite.*)

| Name. (*Noms.*) | Residence. | Shares. (*Actions.*) | Amount. (*Montant.*) |
|---|---|---|---|
| | | | $ |
| Grasett, Henry Jas., Rev., Trustee F. L. Grasett, a minor | Toronto | 1 | 30 |
| Grasett, Henry Jas., Rev., Trustee George R. Grasett, a minor | do | 2 | 60 |
| Grasett, Henry Jas., Rev., Trustee Agnes S. Grasett, a minor | do | 1 | 30 |
| Grasett, Henry Jas., Rev., Trustee Henrietta G. Grasett, a minor | do | 8 | 240 |
| Grasett, Henry Jas., Rev., Trustee Andrew W. Grasett, a minor | do | 1 | 30 |
| Grasett, Henry Jas., Rev., and Hagarty, John H., Hon., Trustees Mary H. Gates | do | 2 | 60 |
| Grasett, Henry Jas., Rev., and Scadding, H., Rev., D.D., Trustees Francis J. Baldwin | do | 35 | 1050 |
| Grasett, Elliott, Rev. | Simcoe | 26 | 780 |
| Grasett, Charles R. | Ottawa | 5 | 150 |
| Graveson, Martha | Niagara | 9 | 270 |
| Green, William | T'nship of Puel | 13 | 390 |
| Green, Anson, Rev., D.D. | Toronto | 80 | 2400 |
| Greene, Rawdon G., dec., late of | Bristol, England | 200 | 6000 |
| Greenshields, J., Trustee for his wife, E. M. Black | Montreal | 30 | 900 |
| Griffin, Sophia H. | Quebec | 11 | 330 |
| Griffin, Wm. H. | do | 12 | 360 |
| Griffin, Harry H., a minor | Kingston | 1 | 30 |
| Gunn, Henry E. | Quebec | 24 | 720 |
| Gustin, John S. | Toronto | 16 | 480 |
| Gwynne, H. N. | do | 24 | 720 |
| Gzowski, C. S. | do | 230 | 6900 |
| Gzowski, C.S., new shares | do | 64 | 1920 |
| Harking, John | Whitchurch | 85 | 2550 |
| Hackleu, Mary A. | Toronto | 2 | 60 |
| Hagarman, Ann C. | Kingston | 9 | 270 |
| Haight, Jane C. | Picton | 4 | 120 |
| Halliday, William Robt., Lt. Col. | | 70 | 2100 |
| Hall, Mary | Picton | 1 | 30 |
| Hall, Harriett, and Hall, Charlotte, Executrices Benjamin Hall | Montreal | 166 | 4980 |
| Hallen, George, Rev. | Penetang'shene | 9 | 270 |
| Hallen, George | Dundas | 18 | 540 |
| Hallen, Arabella | do | 22 | 660 |
| Hamilton, Andrew | Toronto | 71 | 2130 |
| Hamilton, George | do | 467 | 14010 |
| Hamilton, Robert H. | Montreal | 20 | 600 |
| Hamilton, John, Hon.; Paton, John; Kirkpatrick, Thos.; Kirkpatrick, Alexander S., Trustees Mrs. Jane C. Macpherson | Kingston | 274 | 8220 |
| Hamilton, Robert D., deceased, late of | Scarboro' | 12 | 360 |
| Hancox, Orten | Bath | 323 | 9690 |
| Hancox, Mary | do | 53 | 1590 |
| Hannington, Wm. | Oakville | 13 | 390 |
| Hardie, now Smith, Eliz. | London | 23 | 690 |
| Hardy, Timothy H. | Quebec | 10 | 300 |
| Harley, John, dec., late of | Toronto | 95 | 2850 |
| Harris, James, Rev. | Kemptville | 13 | 390 |
| Harris, James, Rev., new shares | do | 6 | 144 |
| Harris, James B., Father of Lucy E. Harris | Toronto T'nship | 8 | 240 |
| Harris, James B., Father of Ann S. Harris | do | 7 | 210 |
| Harris, Elizabeth | do | 19 | 570 |
| Harris, Elizabeth M. | do | 8 | 240 |
| Harris, Margaret M. | do | 10 | 300 |
| Harris, John | Montreal | 38 | 1140 |
| Harrison, Ellen | Toronto | 28 | 840 |
| Harrison, Saml. B., Hon. | do | 38 | 1140 |
| Hart, Samuel | Cornwall | 60 | 1800 |
| Hartney, Henry | Toronto | 80 | 2400 |
| Harvey, Esther | St. Davids | 23 | 690 |
| Harvey, Esth., new shares | do | 11 | 198 |
| Harvey, Jas. Alex., dec., late of | Niagara | 77 | 2310 |
| Hassard, Augusta M. | Kingston, on Thames, Eng. | 153 | 4590 |
| Hatt, Mary, dec., late of | Port Hope | 45 | 1350 |
| Haw, John | Scarboro' | 27 | 810 |
| Hawtayne, Wm. H. W., Capt. | Quebec | 30 | 900 |
| Hayward, Wm. G. | Reading, Eng. | 30 | 900 |
| Heath, Jas. G., deceased, late of | Stafford, Eng. | 270 | 8100 |
| Hellmuth, Isaac, Ven., D.D. | London | 106 | 3180 |
| Henderson, Jane and Ann F. | Plymouth, Eng. | 25 | 750 |
| Henderson, James A., D.C.L. | Kingston | 80 | 2400 |
| Henderson, Mary A. | do | 56 | 1680 |
| Henderson, Ann | Niagara | 11 | 330 |
| Hepburn, William | Florence, Italy | 300 | 9000 |
| Herchimer, Wm. M., Rev., deceased, late of | Kingston | 140 | 4200 |
| Herchimer, Jane C. | do | 12 | 360 |
| Heron, Andrew | Toronto | 20 | 600 |
| Heron, Catharine D. | Niagara | 2 | 60 |
| Herrich, Thos. W. | Toronto | 91 | 2730 |
| Hewlett, W. | do | 7 | 210 |
| Hicks, Mary | London, Eng. | 24 | 720 |
| Hill, Arundel C. | Clear Lake, Dummer | 14 | 420 |
| | Toronto | 11 | 330 |
| Hime, Humphrey L. | Kingston | 42 | 1260 |
| Hinds, Mary A. | Ripon, England | 24 | 720 |
| Hislop, Thos. R. | London | 7 | 210 |
| Hodgetts, Thos., Capt. | Beaverton | 27 | 810 |
| Hodgson, Henry | | | |
| Hogg, now Richardson, Isabella | King | 1 | 30 |

## Bank of Upper Canada.—(*Continued.*)

## (Banque du Haut-Canada.—(*Suite.*)

| Name. (*Noms.*) | Residence. | Shares. (*Actions.*) | Amount. (*Montant.*) |
|---|---|---|---|
| | | | $ |
| Hogg, William | York Mills | 1 | 30 |
| Holcroft, Thos. | West Oxford | 6 | 180 |
| Holden, Erastus | Belleville | 20 | 600 |
| Holditch, William | Plymouth, Eng | 100 | 3000 |
| Holland, Henry, Rev. | St. Catharines | 10 | 300 |
| Holland, Jane A. | Hamilton | 6 | 180 |
| Holland, Charles | do | 6 | 180 |
| Hooker, Alfred | Prescott | 72 | 2160 |
| Hooper, Edward | Toronto | 273 | 8190 |
| Hopkins, Frances | Niagara | 246 | 7380 |
| Hopkins, Jas. Holmes | Lindsay | 1 | 30 |
| Hore, Lucy S. and Charity | Plymouth, Eng | 104 | 3120 |
| Hore, James S. | London, Eng | 56 | 1680 |
| Hosmer, Anna S. | Niagara Falls | 50 | 1500 |
| Hosmer, Anna S., new shares | do | 25 | 675 |
| Houliston, John | Three Rivers | 9 | 270 |
| Hoy, James | Quebec | 134 | 4020 |
| Hua, Paul | Montreal | 7 | 210 |
| Hua, Paul, new shares | do | 3 | 54 |
| Hubbs, Alva | Hallowell | 5 | 150 |
| Hudson, Joseph, Rev. | Hexham, Eng | 63 | 1890 |
| Hugo, Nicholas | Kingston | 25 | 750 |
| Hugonin, Roderick | Halifax | 80 | 2400 |
| Hunt, Henriette | Quebec | 120 | 3600 |
| Hunter, Jane | Port Talbot | 16 | 480 |
| Hunter, Catharine | do | 34 | 1020 |
| Hunter, Fanny C. | do | 34 | 1020 |
| Hunter, William | do | 34 | 1020 |
| Hunton, Thomas | Torquay, Eng | 9 | 270 |
| Hurd, Thos. G.; Crooks, Adam; Hurd, Edw. E. W., Trustees Elizabeth M. Hurd | Toronto | 36 | 1080 |
| Hutchison, Frederick J., Capt. | 64th Regiment | 186 | 5580 |
| Incorporated Synod, Diocese of Ontario, in Trust for Cornwall Parochial School | | 1 | 30 |
| Incorporated Synod, Diocese of Ontario, in Trust for Cornwall Parochial School Endowment | | 2 | 60 |
| Incorporated Synod, Diocese of Ontario, in Trust for Widows' and Orphans' Fund | | 3 | 90 |
| Inglis, Chas. L., Rev. | Drummondville | 38 | 1140 |
| Inglis, Emily C. | do | 5 | 150 |
| Ionic Lodge, Free Masons | Toronto | 1 | 30 |
| Ironsides, Jean | Dundas | 10 | 300 |
| Irvine, George | Quebec | 18 | 540 |
| Irving, Hannah M. | Hamilton | 84 | 2520 |
| Irving, Æmelius, Irving, Henry E. | do | 60 | 1800 |
| Irving, Æmelius | do | 30 | 900 |
| Irving, Henry E. | do | 30 | 900 |
| Ivor, Samuel | St. Thomas | 81 | 2430 |
| Jago, William | Devonport, Eng | 4 | 120 |
| Jameson, Frances | Quebec | 30 | 900 |
| Jardine, John | Brockville | 7 | 210 |
| Jardine, J., new shares | do | 3 | 90 |
| Jarvis, Geo. S. | Cornwall | 24 | 720 |
| Jeffrey, Richard | Missouri | 12 | 360 |
| Jeffs, Edward | W. Gwillimbury | 21 | 630 |
| Jeune, Frs., Rev., D.D. | Oxford, Eng | 100 | 3000 |
| Johns, Reuben M., dec., late of | Elizabethtown | 80 | 2400 |
| Johnston, Thos. W., M.D | Sarnia | 80 | 2400 |
| Johnson, Isabella | Cobourg | 22 | 660 |
| Johnson, William A., Rev. | Weston | 9 | 270 |
| Johnston, Robert | Toronto | 6 | 180 |
| Johnston, C. A. A. & J., children of the late Jas. Johnson, Joseph Wilson, Guardian | Sault St. Marie | 23 | 690 |
| Jones, Robt. D. G., dec., late of | Ancaster | 13 | 390 |
| Jones, Charles A. | Toronto | 5 | 150 |
| Jones, Catharine | Brockville | 4 | 120 |
| Jones, William H. | Quebec | 60 | 1800 |
| Jones, William H., new shares | do | 5 | 150 |
| Jones, Edwin A. | do | 35 | 1050 |
| Joseph, Abraham | do | 140 | 4200 |
| Joseph, Jacob H. | Montreal | 15 | 450 |
| Jowett, Josiah | Morphet | 23 | 690 |
| Keevell, Henry | Bath, England | 32 | 960 |
| Keith, James | Beauharnois | 68 | 2040 |
| Keith, James, in Trust | do | 13 | 390 |
| Kemp, Thomas | London, Eng | 50 | 1500 |
| Kennedy, Roderick, M.D | Bath | 6 | 180 |
| Kent, Edward | London, Eng | 51 | 1530 |
| Kent, Rybert | Kingston | 80 | 2400 |
| Kent, Belinda | do | 20 | 600 |
| Kerr, Mary, Lady, dec., late of | Richmond, Eng | 54 | 1620 |
| Kerr, Jas. Kirkpatrick | Toronto | 6 | 180 |
| Kerr, Jas. Kirkpatrick, Trustee | do | 74 | 2220 |
| Killaly, Hamilton H., Hon. | do | 81 | 2430 |
| King, Margaret | Dublin, Ireland | 46 | 1380 |
| King, Brinsley | Quebec | 2 | 60 |
| Kingstone, Arthur J. | Elarton, Warw'k | 170 | 5100 |
| Kingstone, Arthur J., new shares | do | 30 | 720 |
| Kingstone, Fred. Wm. | Toronto | 10 | 300 |
| Kingsford, William | do | 120 | 3600 |
| Kirby, Thomas, dec., late of | do | 8 | 240 |
| Kirgan, Thomas, dec., late of | do | 15 | 450 |
| Kirkpatrick, Thos., and Dollard, Patrick, Rev., Trustees | Kingston | 40 | 1200 |
| Kirkpatrick, Thos., and Baxter, Geo., for the Kingston Permanent Building Society | do | 120 | 3600 |
| Kirkpatrick, Thomas | do | 153 | 4590 |

## Bank of Upper Canada.—(*Continued.*)

## (Banque du Haut-Canada.)—(*Suite.*)

| Name. (*Noms.*) | Residence. | Shares. (*Actions.*) | Amount. (*Montant.*) |
|---|---|---|---|
| | | | $ |
| Kirkpatrick, Helen | Kingston | 6 | 180 |
| Kirkpatrick, William W | do | 4 | 120 |
| Kirkpatrick, Marianne | do | 3 | 90 |
| Kirkpatrick, George D. | do | 24 | 720 |
| Kyte, Thomas William. | Montreal | 24 | 720 |
| La Caisse d'Economie Notre Dame de Québec | | 120 | 3600 |
| Ladies' Protestant Home of Quebec | | 9 | 270 |
| Laidlay, John | London, Eng. | 45 | 1350 |
| Laing, Patrick S., M.D. | 23rd Regiment | 16 | 480 |
| Lajoie, Antoine Gérin | Quebec | 64 | 1920 |
| Lally, E. S. | Barrie | 200 | 6000 |
| Lane, Samuel | Montreal | 20 | 600 |
| Lavasseur, Priolile | Quebec | 8 | 240 |
| Lawrason, Lawrence | London | 205 | 6150 |
| Layton, Jane | Manatowaning | 13 | 390 |
| Layton, Jane, new shares | do | 6 | 144 |
| Lee, William H. | Quebec | 63 | 1890 |
| Lee, Stephen J., and Cameron, Allan, Trustees Ellen do B. Cameron | Toronto | 70 | 2100 |
| Lee, Arabella. | Niagara | 14 | 420 |
| Leeming, Wellesley | Glandford | 16 | 480 |
| Leeming, Ralph | do | 17 | 510 |
| Leeming, James | do | 17 | 510 |
| Leeming, Robert Laud. | do | 17 | 510 |
| Leeming, Braithwaite | do | 17 | 510 |
| Leeming, William | do | 17 | 510 |
| Lefroy, J. H., Col., R.A. | London, Eng. | 121 | 3630 |
| LeMarchant, Thomas, Lt. Col. | Malta | 65 | 1950 |
| LeMesurier, Henry | Quebec | 24 | 720 |
| Lepper, Arthur | Toronto | 40 | 1200 |
| LeSueur, Abraham, Rev. | Grouville, Jersey | 30 | 900 |
| LeSueur, Abraham, Rev., new shares | do | 15 | 270 |
| Leslie, Wm., dec., late of | Moore | 22 | 660 |
| Leslie, Anthony | Brompton, Eng. | 80 | 2400 |
| Lester, now Herdesman, Jane | Indiana, C.W. | 6 | 180 |
| Lester, Sarah | do | 4 | 120 |
| Lester, formerly Musson, Margaret | do | 9 | 270 |
| Levesconte, Sarah | Belleville | 80 | 2400 |
| Levesconte, Rose H. | do | 29 | 870 |
| Lindsay, Sarah E. H., deceased, late of | Cornwall | 67 | 2010 |
| Lindsay, Michael, dec. | Hornby | 16 | 480 |
| Lloyd, David | Kingston, Wales | 60 | 1800 |
| Lloyd, Christopher J. | Hamilton | 20 | 600 |
| Logie, James | West Flamboro' | 145 | 4350 |
| Lomas, Robert | Quebec | 20 | 600 |
| Loughnan, Alexander Hamilton | Corfu | 180 | 5400 |
| Low, Nathaniel | Nanticoke | 32 | 960 |
| Lynes, Thomas, Executor C. Lynes | Oxford | 8 | 240 |
| Lynes, Thomas | do | 3 | 90 |
| Lyons, Jane, dec., late of | Woodburn | 23 | 690 |
| MacArthur, James, deceased, late of | London | 100 | 3000 |
| Macaulay, Wm., Rev. | Pieton | 81 | 2430 |
| Macaulay, Charlotte S. | do | 4 | 120 |
| Macaulay, Ann G., deceased, late of | Rede Court, Kent, Eng. | 49 | 1470 |
| Macbeth, George | London | 642 | 19260 |
| Macdonald, G. G. F., deceased, late of | Toronto | 6 | 180 |
| Macdonell, William Jno | do | 2 | 60 |
| Macdonell, James | do | 1 | 30 |
| MacGregor, Charles | London, Eng. | 150 | 4500 |
| Machill, Richard | Aurora | 20 | 600 |
| MacKay, William | Hamilton | 53 | 1590 |
| Mackenzie, Sarah | Port Hope | 184 | 5520 |
| Mackenzie, Sarah, in Trust | do | 40 | 1200 |
| Mackenzie, Lucretia | do | 68 | 2040 |
| Mackenzie, Jno. George | Montreal | 16 | 480 |
| Mackie, Geo., Rev., D.D | Quebec | 80 | 2400 |
| Macklem, Anna | Chippawa | 23 | 690 |
| Macpherson, David L., Hon. | Toronto | 156 | 4680 |
| Mair, John | Lanark | 20 | 600 |
| Malet, Alfred A. | Taunton, Eng. | 108 | 3240 |
| Malloch, Edward | Ottawa | 160 | 4800 |
| Mansfield, Earl, Rt. Hon. | London, Eng. | 540 | 16200 |
| Mantovani, Frederick | Pavia, Lombardy | 80 | 2400 |
| Marks, Jno. Bennett, Col | Kingston | 150 | 4500 |
| Marks, John Bonnett, Col., new shares | | 16 | 300 |
| Mans, William S. | Tecumseth | 18 | 540 |
| Marshall, Jane | Pieton | 11 | 330 |
| Martin, Richard | Cayuga | 18 | 540 |
| Martin, Edward | Hamilton | 20 | 600 |
| Mason, Jno. Herbert | Toronto | 40 | 1200 |
| Mathers, Wm., deceased, late of | | 100 | 3000 |
| Mathieson, J. A. | Cavignol, Vaudreuil | 16 | 480 |
| Matthie, Wm., deceased, late of | Brockville | 31 | 930 |
| Mead, Joseph Hooper | Toronto | 400 | 12000 |
| Meik, Susanna | Bath, England | 36 | 1080 |
| Meldrum, William, Rev | County Oxford | 40 | 1200 |
| Meldrum, William, Rev., new shares | | 20 | 600 |
| Meneilly, Zipporah A. | Niagara | 2 | 60 |
| Meneilly, Thomas F., a minor | Kingston | 1 | 30 |
| Merritt, Charles | St. Johns, N.B. | 60 | 1800 |
| Metcalfe, James | York Township | 8 | 240 |
| Mewburn, John, M.D., Trustee Margaret Davison | Stamford | 5 | 150 |
| Mihell, Edward | London | 27 | 810 |
| Mihell, Edward, junr. | do | 2 | 60 |
| Miles, Edward M | Weston | 8 | 240 |
| Miles, Eliza | Sarnia | 28 | 840 |
| Miller, Ann | Toronto | 50 | 1500 |
| Miller, Ann, new shares | do | 10 | 300 |
| Miller, Ann | do | 6 | 180 |
| Miller, Mary | Cornwall | 2 | 60 |

## Bank of Upper Canada—(*Continued.*)

## (Banque du Haut-Canada.)—(*Suite.*)

| Name. (*Noms.*) | Residence. | Shares. (*Actions.*) | Amount. (*Montant.*) |
|---|---|---|---|
| | | | $ |
| Miller, John, Rev. | Lancaster, Eng. | 50 | 1500 |
| Mills, Walter M. | Woodstock | 40 | 1200 |
| Mitchell, Robert | Montreal | 8 | 240 |
| Mittleberger, Jno. H. | St. Catharines | 9 | 270 |
| Mittleberger, Helena C. | do | 22 | 660 |
| Monro, Geo. | Toronto | 91 | 2730 |
| Montreal Fire and Life Assurance Company | | 339 | 10170 |
| Montreal City and District Savings Bank | | 728 | 21840 |
| Moore, William | Quebec | 16 | 480 |
| Morgan, Jno. J., dec. | | 56 | 1680 |
| Morgan, Jno. | London, Eng. | 20 | 600 |
| Morley, Maria E. M., Jno. S. Morley, Tutor. | Montreal | 30 | 900 |
| Morris, Edward | Tecumseth | 15 | 450 |
| Morris, William L | Brockville | 41 | 1230 |
| Morris, Jas., Hon. | do | 18 | 540 |
| Morrow, Willis | Toronto | 2 | 60 |
| Mortimer, Hubert | do | 45 | 1350 |
| Mortimer, Hubert, new shares | do | 5 | 120 |
| Mortimer, Arthur, Rev., deceased, late of | do | 40 | 1200 |
| Mossington, Thomas | Georgina | 34 | 1020 |
| Mossington, Mary A. | do | 2 | 60 |
| Mountain, J. J. S., Rev. | Amesbury, Eng. | 132 | 3960 |
| Mountain, Ann M. | Cornwall | 32 | 960 |
| Mountain, Ann M., new shares | do | 2 | 60 |
| Muckleston, Samuel | Kingston | 103 | 3090 |
| Municipality of Hellier, | County Prince Edward | 82 | 2160 |
| Municipality of Athol, | County Prince Edward | 57 | 1710 |
| Municipality of Sophiasburg | County Prince Edward | 111 | 3330 |
| Municip'ty of Hallowell, | County Prince Edward | 114 | 3420 |
| Municipality of Wellington | County Prince Edward | 27 | 810 |
| Municip'ty of Dalhousie, Sherbrooke, North Lavant | County Lanark | 36 | 1080 |
| Murray, Samuel G. | Kingston | 48 | 1440 |
| Murray, John | Sidney, N. S. W | 372 | 11160 |
| Murray, Jno., new shares | do | 186 | 4464 |
| Murray, Ellen B. | Drummondville | 80 | 2400 |
| Muter, Robert, Col. | Toronto | 55 | 1650 |
| Muter, Robt., Col., new shares | do | 15 | 360 |
| McArthur, now Burk, Emily | Edenderry, Ire. | 160 | 4800 |
| McCord, Andrew J., Trustee Elis. Lepper | Toronto | 13 | 390 |
| McCormick, Thomas | Niagara | 60 | 1800 |
| McDonald, Malcolm, Rev | Stanstead, C.E. | 118 | 3540 |
| McDougall, Daniel | Niagara | 40 | 1200 |
| McDowd, Michael | Toronto | 6 | 180 |
| McFarlane, Alexander | Etobiecke | 9 | 270 |
| McGill, Robert, Rev. | Montreal | 24 | 720 |
| McGiverin, William | St. Catharines | 16 | 480 |
| McGlashan, Jno. J. | Stamford | 32 | 960 |
| McGlashan, John J., new shares | do | 18 | 486 |
| McGrath, James G. | Toronto | 24 | 720 |
| McGrower, Isabella | Glandford | 17 | 510 |
| McGreevy, Thos. | Quebec | 200 | 6000 |
| McIlwraith, Thos. | Hamilton | 16 | 480 |
| McIndoe, now Meekie, Georgiana | Perth | 40 | 1200 |
| McIntyre, James, and Bethune, C. J. S., Rev., in Trust J. F. Bethune | Hamilton | 12 | 360 |
| McKee, Phillis | Sandwich | 22 | 660 |
| McKeand, Jas. Clark | Hamilton | 20 | 600 |
| McKeand, Archibald | do | 35 | 1050 |
| McKeand, Barbara | do | 25 | 750 |
| McKenzie, Isabella | London | 22 | 660 |
| McKirdy, now Hamacher, Margt. | Doon | 1 | 30 |
| McLean, Donald | T'nship Morris | 5 | 150 |
| McLean, John | Montreal | 60 | 1800 |
| McLeod, Jane | Kingston | 114 | 3420 |
| McMaster, James | Toronto | 29 | 870 |
| McMaster, William, and Nephews | do | 4 | 120 |
| McMicking, Maria O. | Chippawa | 121 | 3630 |
| McMillan, Alex., dec., late of | Perth | 56 | 1680 |
| McMillan, Duncan | Grenville | 10 | 300 |
| McMullen, Marcus | Orillia | 8 | 240 |
| McNicol, Sarah | Glasgow, Scotl. | 120 | 3600 |
| McPherson, Robert B. | Thorold | 18 | 540 |
| McPherson, Robert B., new shares | do | 9 | 216 |
| McQuesten, Calvin | Hamilton | 406 | 12180 |
| Nairne, John | Murray Bay | 45 | 1350 |
| Neale, Francis | Swindon, Eng. | 56 | 1080 |
| Nelson, Esther | Drummondville | 5 | 150 |
| Newton, Samuel | Quebec | 80 | 2400 |
| Newton, William Jos. | do | 40 | 1200 |
| Nicol, William B., M.D. | Toronto | 20 | 600 |
| Nordhiemer, A. and S. | do | 23 | 690 |
| Nordhiemer, Samuel | do | 4 | 120 |
| Nowell, Henrietta | do | 12 | 360 |
| Ogilvy, David | Ottawa | 25 | 750 |
| Ogle, George | Dysart, Devlin, Ireland | 50 | 1500 |
| Oliver, George | Hawich, Scotl'd | 50 | 1500 |
| Orkney, Elizabeth | Quebec | 22 | 660 |
| Orkney, Elizabeth M. | do | 4 | 120 |
| Orr, Margaret, Parent and Guardian, Wm. Orr, a minor | Crowlands, Welland | 1 | 30 |
| Osler, F. L., Rev. | Dundas | 29 | 870 |
| Oxley, John B. | Fonthill, St. Catharines | 10 | 300 |
| Page, Alex. S., Rev. | Lancaster, Eng. | 48 | 1440 |

## Bank of Upper Canada.—(*Continued.*)

## (Banque du Haut-Canada.)—(*Suite.*)

| Name. (*Noms.*) | Residence. | Shares. (*Actions.*) | Amount. (*Montant.*) |
|---|---|---|---|
| | | | $ |
| Paget, Horatio E. | 25th Regiment. | 24 | 720 |
| Paget, Horatio E., new shares | do | 5 | 120 |
| Paine, Elisabeth S. A. | Farnham, Eng. | 25 | 750 |
| Paine, Elisabeth S. A., new shares | do | 2 | 42 |
| Palmer, Matilda | Balsam | 17 | 510 |
| Parke, Chas. deceased, late of | Wimborne, Eng | 29 | 870 |
| Parke, William, Col. | 72nd Regiment. | 54 | 1620 |
| Parke, Jno. R. | Colchester | 51 | 1530 |
| Parker, Alfred, deceased, late of | Paterham, Eng. | 180 | 5400 |
| Paterson, Peter | Toronto | 315 | 9450 |
| Paterson, Charles Wm. | do | 30 | 900 |
| Patterson, Hugh | Amherst Island | 8 | 240 |
| Patterson, Robert | Kingston | 40 | 1200 |
| Patterson, Elisabeth | London | 1 | 30 |
| Patton, Hy., Rev., D.D. | Cornwall | 5 | 150 |
| Patton, Georgina | do | 4 | 120 |
| Patton, Ann C. | Prescott | 52 | 1560 |
| Patton, James, junr. | Quebec | 53 | 1590 |
| Payne, Lydia | Frome, England | 218 | 6540 |
| Payne, Chas. A. | Prescott | 40 | 1200 |
| Peake, Eliza L. | Montreal | 24 | 720 |
| Peavy, John P. | do | 2 | 60 |
| Penfold, George R. | Glandford | 10 | 300 |
| Pentland, Chas., Trustee | Quebec | 6 | 180 |
| Peto, Jno. N., deceased, late of | Amherstburg | 5 | 150 |
| Peto, James F. | Southend, Eng. | 96 | 2880 |
| Peltet, William Y. | Trafalgar | 7 | 210 |
| Peltet, William Y., new shares | do | 6 | 144 |
| Peltet, Jonathan S. | do | 6 | 180 |
| Plenderleath, Chas., deceased, late of | Bristol, Eng. | 112 | 3360 |
| Polley, Thos., Capt. | Amherst Island | 20 | 600 |
| Porter, Thomas | King | 11 | 330 |
| Porter, James | Ottawa | 40 | 1200 |
| Poston, Edward | Quebec | 35 | 1050 |
| Poston, William | do | 20 | 600 |
| Prevost, Thos. W., Major | Carlisle, Eng. | 10 | 300 |
| Prevost, Thomas Wm., Major, new shares | do | 5 | 90 |
| Price, Evan John | Quebec | 26 | 780 |
| Priestman, Thomas | Wainfleet | 5 | 150 |
| Prince, Elisabeth M. | London, Eng. | 100 | 3000 |
| Pritchard, Samuel, Capt. | Richmond, Eng | 22 | 660 |
| Proudfoot, William; Robinson, James L., Sir Bart.; Henderson, Jas. | Toronto | 220 | 6600 |
| Pruyn, Abraham V., deceased, late of | Picton | 100 | 3000 |
| Puckeridge, now Fussell, P. | Paris | 63 | 1890 |
| Purkes, George | Montreal | 8 | 240 |
| Fym, Margaret | London, Eng. | 500 | 15000 |
| Quebec Marine Insurance Company | | 100 | 3000 |
| Quebec Provident and Savings Bank | | 433 | 12990 |
| Quesnel, Jules, Hon., deceased, late of | Montreal | 18 | 326 |
| Quesnel, Joseph C. V. | do | 1 | 30 |
| Quimby, A. C. | Hamilton | 50 | 1500 |
| Radenhurst, Thomas M., deceased, late of | Toronto | 208 | 6240 |
| Raikes, Walter | Barrie | 152 | 4560 |
| Raikes, Henry | Ryde, Isle of Wight | 280 | 8400 |
| Ramsay, Francis | Dunnville | 91 | 2730 |
| Ramsay Francis, new shares | do | 9 | 270 |
| Randolph, Francis, Capt. | Godden Green, SevenOaks, Eng | 90 | 2700 |
| Raynes, John | Leeds, Eng. | 25 | 750 |
| Read, John | Port Hope | 20 | 600 |
| Read, Thomas B., Rev., D.D. | Toronto | 16 | 480 |
| Read, Thomas B., Rev., D.D., new shares | do | 8 | 192 |
| Receiver General of Canada | | 16 | 480 |
| Redfern, Joseph | Leeds, Mogantic | 120 | 3600 |
| Reilly, Mary | Montreal | 23 | 690 |
| Reynell, Carew, dec., late of | London, Eng. | 63 | 1890 |
| Rhodes, Wm., Trustee M. Power | Quebec | 8 | 240 |
| Rhodes, Wm., Trustee G. Rhodes | do | 3 | 90 |
| Rhodes, Wm., Trustee A. Rhodes | do | 5 | 150 |
| Rhodes, Wm., Trustee W. Rhodes | do | 1 | 30 |
| Rhodes, Wm., Trustee G. W. Rhodes | do | 1 | 30 |
| Rhodes, Wm., Trustee R. D. Rhodes | do | 1 | 30 |
| Rhodes, Wm., Trustee F. J. Rhodes | do | 1 | 30 |
| Riddell, Robert | Tunbridge Wells, Eng. | 354 | 10620 |
| Ridley, R. N., deceased, late of | Belleville | 16 | 480 |
| Ridout, Joseph D. | Toronto | 68 | 2040 |
| Ridout, Jos., D., Pres.; Mason, J. H., Sec'ry and Treasurer Canada Permanent Building and Investment Society of Toronto | | 184 | 5520 |
| Ridout, George P. | Toronto | 2 | 60 |
| Risley, Samuel | do | 20 | 600 |
| Rintaul, Robert | Montreal | 5 | 150 |
| Rintaul, Wm., deceased, late of | do | 24 | 720 |
| Rob, Mary | Picton | 30 | 900 |
| Roberts, Brownlow W. | London, Eng. | 108 | 3240 |
| Roberts, Jos., Attorney for the Estate of Rabt. Roberts | Quebec | 40 | 1200 |
| Roberts, Richard | Scarboro' | 1 | 30 |

## Bank of Upper Canada.—(*Continued.*)

## (Banque du Haut-Canada.)—(*Suite.*)

| Name. (*Noms.*) | Residence. | Shares. (*Actions.*) | Amount. (*Montant.*) |
|---|---|---|---|
| | | | £ |
| Robertson, Thomas | Ops | 23 | 860 |
| Robertson, William | Cyall, Scotland | 135 | 4050 |
| Robson, George | Montreal | 26 | 780 |
| Roche, Geo. W. W | Kingston | 40 | 1200 |
| Rolph, George | Dundas | 320 | 9600 |
| Roper, Charles, dec.; Henry, Robt.; Roper, Henry, Sir, deceased | England | 49 | 1470 |
| Ross, Alanson | Chippawa | 5 | 150 |
| Ross, David S. | Holland Land'g | 12 | 360 |
| Ross, John, Hon. | Toronto | 50 | 1500 |
| Ross, Wm. M., Rev. | do | 7 | 210 |
| Ross, Wm. M., Rev., new shares | do | 1 | 24 |
| Rothwell, John, Rev. | Amherst Island | 245 | 7350 |
| Rowe, Joshua, Sir | London, Eng. | 47 | 1410 |
| Rowe, Basil R. | Orillia | 90 | 2700 |
| Rowsell, Henry | Toronto | 5 | 150 |
| Russell, Mary Jane | Stamford | 21 | 630 |
| Rutherford, Edward Henderson | Toronto | 80 | 2400 |
| Sadler, Geo. Rev. | Epworth, Eng. | 80 | 2400 |
| Salt, Ann | Cobourg | 4 | 120 |
| Salter, Geo. Jno. R., Rev. ; Vidal, Alex., Hon. | Sarnia | 80 | 2400 |
| Sawbridge, R. C., Capt. | 11th Hussars | 41 | 1230 |
| Scadding, Charles | Toronto | 160 | 4800 |
| Scadding, H., Rev., D.D. | do | 226 | 6780 |
| Seubell, Jane J. | Penzance, Eng. | 67 | 2010 |
| Scott, Eliza | London, Eng. | 225 | 6750 |
| Scott, Marianne | Guernsey | 70 | 2100 |
| Scott, Eliza | Dublin, Ireland | 42 | 1260 |
| Scott, Alva | Picton | 10 | 300 |
| Scott, Henry S. | Quebec | 50 | 1500 |
| Searls, Abram | Wellington | 64 | 1920 |
| Seels, John | Toronto | 45 | 1350 |
| Servos, Elizabeth, dec., late of | Niagara | 23 | 690 |
| Sewell, William S. | Quebec | 432 | 12960 |
| Sewell, Wm. S., in Trust Children Lundy and Sewell | do | 38 | 1140 |
| Sewell, Lavinia M. | do | 16 | 480 |
| Sewell, Edm. W., Rev. | do | 40 | 1200 |
| Sewell, Jas. A., M.D. | do | 20 | 600 |
| Sewell, Henry D., Rev. | Head Corn, Kent, Eng. | 92 | 2760 |
| Sewell, Abraham | Manton, Eng. | 30 | 900 |
| Sewell, Edward | Hitchin, Eng. | 40 | 1200 |
| Sewell, Samuel | Toronto | 72 | 2160 |
| Shanks, David, Rev. | Valcartier | 8 | 240 |
| Shaw, James, and Kirkpatrick, Thos., in Trust | Kingston | 18 | 540 |
| Shaw, William A. | Quebec | 9 | 270 |
| Shaw, George | Toronto | 181 | 5430 |
| Sheehan, Walter B. | Dunnville | 10 | 300 |
| Sherman, Cornelia, dec., late of | Cobourg | 80 | 2400 |
| Sherman, Cornelia, dec., late of, new shares | do | 40 | 480 |
| Shanklin, Robert, Rev. | Thornhill | 1 | 21 |
| Shewell, Thomas | Kingston on Thames Eng. | 75 | 2250 |
| Shore, John | Township of Westminster | 16 | 480 |
| Shore, Frederick | do | 58 | 1740 |
| Shortt, Jonathan, Rev., D.D. | Port Hope | 34 | 1020 |
| Silliman, James | Kingston | 20 | 600 |
| Sims, Sarah Walker, wife of G. Vessey | Quebec | 32 | 960 |
| Sisson, William | Port Hope | 40 | 1200 |
| Smart, Catharine S. | do | 5 | 150 |
| Smith, Wm. R. B., Lt Col., and Smith, Charles W. | London, Eng. | 200 | 6000 |
| Smith, James L. | Bath, England | 20 | 600 |
| Smith, Henry | Hamilton | 64 | 1920 |
| Smith, Larratt W., D.C.L. | Toronto | 42 | 1260 |
| Smith, Larratt W., D.C.L., new shares | do | 8 | 240 |
| Smith, John Attlay | do | 120 | 3600 |
| Smith, John | Montreal | 18 | 540 |
| Smith, Ann | Chatham | 10 | 300 |
| Smith, Charles W. | London, Eng. | 164 | 4920 |
| Smith, Reginald S., Rev. | Stafford, Eng. | 96 | 2880 |
| Smith, James Wm. | New Zealand | 4 | 120 |
| Smith, John Thos | Toronto | 2 | 60 |
| Sole, Hannah | Belleville | 38 | 1140 |
| Soules, David | Innisfil | 12 | 360 |
| Southall, William | London, Eng. | 44 | 1320 |
| Southard, Archilaus | Picton | 40 | 1200 |
| Sparks, Nicholas | Ottawa | 124 | 3720 |
| Spencer, Theodore H. | Toronto | 1 | 30 |
| Spreggy, William | Quebec | 40 | 1200 |
| Stanton, William | Cobourg | 27 | 810 |
| Stark, William | Brampton | 36 | 1080 |
| Stayner, Fred. Henry | Toronto | 245 | 7350 |
| Stayner, Thos. Allen | do | 33 | 990 |
| Stayner, Thos. S. | do | 130 | 3900 |
| Stegman, Lisette | do | 3 | 90 |
| Stennett, Walter, Rev. | Kiawick | 13 | 390 |
| Stevenson, David B., dec., late of | Picton | 12 | 360 |
| Stevenson, Phœbe | do | 4 | 120 |
| Stevenson, Michael; Stevenson, Henry C., Trustees Amy K. and William Stevenson | Quebec | 25 | 750 |
| Stevenson, Mich.; Forsyth, Hy. C., Trustees Amy K. and William Stevenson | do | 29 | 870 |
| Stevenson, Michael | do | 4 | 120 |
| Stevenson, Mich., Trust'e Alice Stevenson | do | 3 | 90 |
| Stevenson, Michael, Trustee Eliza Stevenson | do | 3 | 90 |
| Stevenson, Michael, Trustee Mary Stevenson | do | 3 | 90 |
| Stevenson, Rachel S. and Isabella | Toronto | 107 | 3210 |
| Stewart, Robert, Dr. | Belleville | 4 | 120 |
| Stewart, Priscilla A. | Niagara | 46 | 1380 |
| Stewart, Alex., Rev. | Orillia | 53 | 1590 |

## Bank of Upper Canada.—(*Continued.*)

## (Banque du Haut-Canada.)—(*Suite.*)

| Bank. (*Noms.*) | Residence. | Shares. (*Actions.*) | Amount. (*Montant.*) |
|---|---|---|---|
| | | | $ |
| Stewart, Alex., Rev., new shares | Orillia | 26 | 702 |
| Stimson, Ella | Berlin | 24 | 720 |
| Stimson, Elam R., Rev. | do | 80 | 2400 |
| Stock, James & Graham, A., Trustees William Shaw | Toronto | 23 | 690 |
| Stock, James, President; Macdonell, Wm. John, Manager, Toronto Savings Bank | do | 100 | 3700 |
| Stoneman, Sarah | Woodh'ouse, Torrington, Eng | [illegible] | 3210 |
| Stoneman, Agnes | do | 13 | 390 |
| Stoughton, Maria Elizabeth and Mary | Kingston | 6 | 180 |
| Stow, John | Picton | 8 | 240 |
| Street, Thos. Clark | Niagara Falls | 1175 | 35250 |
| Street, Thomas Clark, Trustee Margaret and Cynthia McNicol | do | 100 | 3000 |
| Street, Thomas Clark, Trustee Mrs. Elizabeth Plumb | do | 230 | 6900 |
| Street, Abigail H. | do | 100 | 3000 |
| Street, Abigail H., new shares | do | 50 | 1350 |
| Stuart, Alex. V., Rev. | Nettleham, Eng | 35 | 1050 |
| Stuart, Caroline | Ruton, Lindsay, England | 14 | 420 |
| Stuart, Chs. Jas., Sir, Bart. | Quebec | 40 | 1200 |
| Sutherland, Thomas | Moore | 4 | 120 |
| Sutherland, Wm., M.D. | Montreal | 20 | 600 |
| Sutherland, Angus | W. Gwillimbury | 54 | 1620 |
| Sutherland, Eva S. | Toronto | 2 | 60 |
| Sutherland, Eva S., new shares | do | 1 | 30 |
| Sutherland, Ann | Southwold | 16 | 480 |
| Sylvester, Richard | Markham | 80 | 2400 |
| Tait, George | Pickering | 11 | 330 |
| Taschereau, Jos. A., Hon. | Kamouraska | 16 | 480 |
| Tawse, John, Rev. | King | 28 | 840 |
| Taylor, John Fennings | Quebec | 240 | 7200 |
| Taylor, James William | Niagara | 75 | 2250 |
| Taylor, James William, new shares | do | 20 | 600 |
| Taylor, Samuel | Toronto | 40 | 1200 |
| Taylor, Malcolm | Picton | 6 | 180 |
| Taylor, William | Scarboro' | 8 | 240 |
| Taylor, Jno. Barton, Capt | Township of Westminster | 21 | 630 |
| Thompson, William | Frome, Eng | 200 | 6000 |
| Thomson, Sarah | York, Township | 5 | 150 |
| Thomson, Edw. W., Col. | do | 68 | 2040 |
| Thomson, Chas. E., Rev. | Elora | 7 | 210 |
| Thomson, John | Quebec | 113 | 3390 |
| Thomson, Donald C. | do | 100 | 3000 |
| Thorp, Mary Elizabeth | Picton | 1 | 30 |
| Todd, Andrew T. | Toronto | | |
| Brough, Secker; Mac-Lennan, James | do | 40 | 1200 |
| Mackay, James D. | Hamilton | | |
| Todd, Alfred | Quebec | 4 | 120 |
| Todd, Alfred, and Todd, Alpheus, Executors Estate H. C. Todd | do | 6 | 180 |
| Todd, Alpheus | do | 30 | 900 |
| Todd, Catharine | do | 30 | 900 |
| Torrance, John | Scarboro' | 24 | 720 |
| Townsend, Reuben, dec., late of | Toronto | 105 | 3150 |
| Trew, Thomas, Eggar | do | 3 | 90 |
| Trew, Neil McLean | do | 1 | 30 |
| Trew, Richard N. | Steyning, Eng. | 114 | 3420 |
| Trinity College | Toronto | 48 | 1440 |
| Trinity College, Bishop Strachan's Jubilee Scholarship | do | 43 | 1290 |
| Trood, John | Sale, Gipp's Land, Australia | 75 | 1050 |
| Tucker, John | Toronto | 36 | 1080 |
| Tunney, Lucy G. F. | Lancaster, Eng | 50 | 1500 |
| Turner, Chas. Hampden | Godstone Surrey, Eng | 770 | 23100 |
| Turner, Enoch | Toronto | 437 | 13110 |
| Tuthill, John | Parsonstown, Ireland | 30 | 900 |
| Tuzo, Henry A., M.D. | Victoria, Vancouver's Island | 14 | 420 |
| Trustees of— | | | |
| Bardoux, Mary A. | | 229 | 6870 |
| Bardoux, Mary A., new shares | | 114 | 2394 |
| British and American Express Company | | 160 | 4500 |
| Canada Unity Odd Fellows | | 14 | 420 |
| Church at Shanty Bay | | 95 | 2850 |
| Clarke, Jno. & family | | 27 | 810 |
| Cook, Hany | | 83 | 2490 |
| Crawford, Mary and children | | 45 | 1350 |
| Crookshanks, Jane, C. R. and Isabella | | 113 | 3390 |
| Dampier, now Lefroy, Elizabeth | | 60 | 1800 |
| Delatre, Emma, wife of R. S. Delatre | | 135 | 4050 |
| Dickinson, Mary | | 64 | 1920 |
| Diehl, Ann | | 154 | 4620 |
| Dowling, Charlotte B. | | 200 | 6000 |
| Dowling, Charlotte B., new shares | | 100 | 2100 |
| Dunn, Sophia L. | | 3 | 90 |
| Edmunds, R. P. and Arnold, Fanny | | 254 | 7620 |
| Fauquière, Isabella M. | | 54 | 1620 |
| Ferris, R. N., and wife, Margaret | | 15 | 450 |
| Gale, R. S. | | 80 | 2400 |
| Hawke, Charlotte A. | | 8 | 240 |
| Humfrey, Alexander | | 37 | 1110 |
| Jarvis, Ann M. | | 36 | 1080 |
| Jarvis, W. D. P., & wife | | 18 | 540 |

## Bank of Upper Canada.—(*Continued.*)

## (Banque du Haut-Canada.)—(*Suite.*)

| Name. (*Noms.*) | Residence. | Shares. (*Actions.*) | Amount. (*Montant.*) |
|---|---|---|---|
| | | | $ |
| Trustees of— | | | |
| Lyons, John S., and Mary Theresa | | 123 | 3690 |
| Macaulay, John, Hon. | | 160 | 4800 |
| Mackay, Mary E. | | 100 | 3000 |
| Mills, Mary A. | | 6 | 180 |
| Moore, Charlotte E. | | 10 | 300 |
| Moore, Sophia | | 63 | 1890 |
| O'Meara, Margaret J. | | 57 | 1710 |
| Ramsey, Frances | | 166 | 4800 |
| Richmond Hill County School | | 8 | 240 |
| Rudyerd, Lennox F., and wife, Caroline L. Colman | | 166 | 4980 |
| Sanson, Elizabeth | | 21 | 630 |
| Seager, Edmund | | 33 | 990 |
| Sewell, Mary, wife of Chas. Jones | | 62 | 1860 |
| St. Andrew's Church Ladies' Benevolent Society | | 12 | 360 |
| Vanalistine, Peter, a lunatic | | 11 | 330 |
| Vidal, Charlotte P. | | 70 | 2100 |
| Weekes, Wm., Estate of | | 109 | 3270 |
| Wesleyan Annuitant Fund | | 56 | 1680 |
| Wilson, George E., and Hooper, Elisabeth | | 32 | 960 |
| University of Toronto | | 23 | 690 |
| Valentine, William | Picton | 6 | 180 |
| Vidal, Jas. Henry, Rev. | Chiddingley, England | 135 | 4050 |
| Vidal, Beaufort H. | 2nd West India Regiment | 85 | 2550 |
| Vidal, Alexander, Hon. | Sarnia | 40 | 1200 |
| Vidal, Richard E., dec., late of | do | 143 | 4290 |
| Vidal, Alexander, Hon., and Poussett, A. C., Trustees | do | 22 | 660 |
| Vidal, Alex., Hon., and Salter, G. J. R., Rev., Trustees | do | 40 | 1200 |
| Voigt, Henry C. | Kingston | 60 | 1800 |
| Wadsworth, Daniel | Queenston | 6 | 180 |
| Waite, Henry | London, Eng. | 120 | 3600 |
| Walker, John | T'ship of Hope | 40 | 1200 |
| Walker, Edw. Allen, new shares | Barrie | 10 | 210 |
| Walker, James | Orillia | 19 | 570 |
| Walker, William, Jr. | Quebec | 46 | 1380 |
| Walker, Robert and Sons | Toronto | 9 | 270 |
| Wallbridge, Lewis, Hon. | Belleville | 72 | 2160 |
| Ward, Matilda | Quebec | 7 | 210 |
| Ward, Jane | Markham | 45 | 1350 |
| Ward, Letitia S. | Burford, C. E. | 40 | 1200 |
| Wardell, Wm. H., Major | St. Helier, Jers'y | 64 | 1920 |
| Waring, Joseph | County Oxford | 24 | 720 |
| Waring, Thomas | Picton | 35 | 1050 |
| Warner, Geo. H., & Co. | Montreal | 5 | 150 |
| Warner, William, Jr. | Thorold | 1 | 30 |
| Warner, Thos. Orr | do | 1 | 30 |
| Warren, William | London | 77 | 2310 |
| Watkins, John | Kingston | 244 | 7320 |
| Watson, Thomas | London, Eng. | 22 | 660 |
| Watson, Thomas | Seymour | 8 | 240 |
| Watson, Janet | Oro | 6 | 180 |
| Weaver, Joseph D. | Montreal | 100 | 3000 |
| Webster, Henry, dec., late of | Hamilton | 15 | 450 |
| Weir, Thomas C. | Comm'y Genl. | 68 | 2040 |
| Weir, John | West Flamboro' | 43 | 1290 |
| Whately, Ellen | Tecumseth | 3 | 90 |
| Wheeler, James | London | 24 | 720 |
| Wheeler, Jas., new shares | do | 12 | 360 |
| White, Mary | Orillia | 22 | 660 |
| White, Thomas | Toronto | 244 | 7320 |
| Whitaker, George, Rev., Provost | do | 240 | 7200 |
| Whitley, Daniel | Cataclough, Winsford, Eng | 334 | 10020 |
| Whitley, William, Rev. | do | 106 | 3180 |
| Whitley, Elizabeth | do | 84 | 2520 |
| Whitmore, Clara | Quebec | 40 | 1200 |
| Whitney, John W. G. | Toronto | 3 | 90 |
| Widmer, now Clarke, Hannah M. | do | 40 | 1200 |
| Wilkinson, Amelia Eliz. | Cobourg | 80 | 2400 |
| Wilkinson, John | Woolwich, Eng. | 78 | 2340 |
| Willett, Alfred | St. Catharines | 271 | 8130 |
| Williams, John P. | Halliowell | 6 | 180 |
| Williams, Ann | Chillington, Eng | 8 | 240 |
| Williams, Charles R. | London, Eng. | 200 | 6000 |
| Williams, Joseph R. | Tecumseth | 51 | 1530 |
| Wills, Elizabeth | Belleville | 2 | 60 |
| Wills, Thomas | Thurlow | 2 | 60 |
| Willson, Hannah E. | Niagara | 8 | 240 |
| Willson, Isabella | Hanover, Illinois, U. S. | 1 | 30 |
| Wilson, Sarah A.; Henderson, Jas. A.; Oliver, George H. Jr., Trustees Hannah Rowan | Kingston | 28 | 840 |
| Wilson, Sarah A.; Henderson, Jas. A.; Oliver, George H. J., Trustees Sarah E. Robarts | do | 24 | 720 |
| Wilson, William | Penetanguish'e. | 39 | 1170 |
| Wilson, John, Rev. | Grafton | 50 | 1500 |
| Wilson, Christianna | Stamford | 56 | 1680 |
| Wilson, Julia | Amherstburg | 8 | 240 |
| Wilson, George H. | Orillia | 2 | 60 |
| Wilson, William | Mashburn, Medonte | 20 | 600 |
| Wilson, George, junr. | Ingersoll | 16 | 480 |
| Wilson, Joseph | Sault Ste. Marie | 19 | 570 |
| Wilson, Jos., new shares | do | 9 | 216 |
| Wilson, Effingham | London, Eng. | 50 | 1500 |
| Wilson, William | do | 30 | 900 |
| Wilson, Andrew | Toronto | 4 | 120 |
| Wilson, John | Quebec | 8 | 240 |
| Withall, William John. | do | 364 | 10920 |

## BANK OF UPPER CANADA.—(*Continued.*)

## (BANQUE DU HAUT-CANADA.)—(*Suite.*)

| NAME. (*Noms.*) | Residence. | Shares. (*Actions.*) | Amount. (*Montant.*) |
|---|---|---|---|
| | | | $ |
| Wolff, Philippe, Rev... | Montreal ..... | 103 | 3090 |
| Wood, Ambrose..... | Picton ..... | 2 | 60 |
| Woodhouse, Francis V.. | Albury, Eng..... | 27 | 810 |
| Woodruff, Joseph A..... | Niagara..... | | |
| Street, Purves, W. R., Trustees Thomas S. Smyth and Mary Smyth..... | London ..... | 77 | 2310 |
| Woodruff, Richard..... | St. Davids ..... | 432 | 12960 |
| Woodruff, Richard, new shares ..... | do ..... | 216 | 6480 |
| Woodruff, Wm., dec'd.... | do ..... | 80 | 2400 |
| Woodruff, Joseph C..... | Drummondville | 70 | 2100 |
| Woodruff, Joseph C., new shares..... | do .. | 35 | 630 |
| Woodside, Thos., in Trust | Toronto ..... | 50 | 1500 |
| Worthington, John..... | do ..... | 7 | 210 |
| Worthington, John, new shares ..... | do ..... | 3 | 63 |
| Wreggett, William..... | York Township. | 16 | 480 |
| Wright, John Ross, Lt. Col., deceased, late... | Royal Engineers | 90 | 2700 |
| Wright, James ..... | Penetanguishene | 9 | 270 |
| Wright, James ..... | Kingston..... | 8 | 240 |
| Wurtele, William G ..... | Quebec..... | 12 | 360 |
| Wurtele, Christian..... | do ..... | 6 | 180 |
| Wurtele, Frederick C.... | do ..... | 2 | 60 |
| Wurtele, Richard H..... | do ..... | 267 | 8010 |
| Wurtele, Richard H., in Trust R. Wurtele, a minor..... ..... | do ..... ..... | 2 | 60 |
| Wurtele, Richard H., in Trust H. N. Wurtele, a minor..... | do ..... | 3 | 90 |
| Wylie, Mary..... | Ramsey..... | 16 | 480 |
| Young, Geo. P., Rev.. | Toronto ..... | 42 | 1260 |
| Young, Andrew..... | Scarboro'..... | 40 | 1200 |
| Young, James..... | Goderich ..... | 36 | 1080 |
| Young, James, deceased, late of..... ..... | London..... | 13 | 390 |
| Young, Henry..... ..... | Woodstock..... | 15 | 450 |
| Young, James..... ..... | Quebec..... | 20 | 600 |
| Young, Jane..... ..... | St. Catharines .. | 2 | 60 |
| Subscribed Shares ..... ..... | | 64,719 | $1,941,570 |
| Paid on do ..... ..... | | | 1,934,526 |
| Unpaid on do ..... ..... | | | 7,044 |

ROBT. CASSELS,
*Cashier.*

BANK OF UPPER CANADA,
Toronto, 3rd March, 1865.

## QUEBEC BANK.

## (BANQUE DE QUEBEC.)

| NAME. (*Noms.*) | Residence. | Shares. (*Actions.*) | Amount. (*Montant.*) |
|---|---|---|---|
| | | | $ |
| Atkins, Mrs. L. S..... | Quebec..... | 1 | 100 |
| Anderson, John P..... | do ..... | 33 | 3300 |
| Andrews, Thos..... | do ..... ..... | 20 | 1600 |
| Airey, R..... ..... | Europe..... | 6 | 600 |
| Amiot, Laurent ..... | Canada ..... | 6 | 600 |
| Annette, Wm. Jno. & Jas | Gaspé ..... ..... | 40 | 4000 |
| Anderson, Mrs. Jane.... | Quebec..... | 33 | 3300 |
| | | 52 | 5200 |
| Archbishop of Quebec .. | do ..... | 3 | ..... |
| Archbishop of Quebec .. | do ..... | 49 | 4900 |
| Auld, Joseph..... ..... | do ..... | 84 | 8400 |
| Anderson, W. H..... | Europe..... | | |
| Ardouin, G. G., Heirs.. | Quebec..... | 71 | 7100 |
| Ashworth, Julia..... | do ..... | 46 | 4600 |
| Amiot, A., Widow..... | do ..... | 5 | 500 |
| Alford, George..... | do ..... | 40 | 4000 |
| Anderson, M. W..... .. | do ..... | 20 | 2000 |
| Bayfield, H. A., Admiral | Prince Edward Island..... | 42 | 4200 |
| | do | 13 | 1300 |
| Bayfield, Mrs. Fanny.... | | 56 | 5600 |
| Bradley, Alicia..... ... | Quebec..... | 19 | 1900 |
| Brown, E. H..... | do ..... | 40 | 4000 |
| Brown, Wm., No. 1..... | do ..... | | |

## Quebec Bank.—(*Continued.*)

## (Banque de Québec.)—(*Suite.*)

| Name. (*Noms.*) | Residence. | Shares. (*Actions.*) | Amount. (*Montant.*) |
|---|---|---|---|
| | | | $ |
| Brousseau, J. D., Mrs. | Quebec | 22 | 2200 |
| Babineau and Gaudry | do | 16 | 1600 |
| Bates, W. J. | do | 13 | 1300 |
| Burroughs, E. | do | 12 | 1200 |
| Brown, Miss B. | do | 27 | 2700 |
| Burroughs, J. H. R. | do | 4 | 400 |
| Black, Wm | do | 86 | 8600 |
| Boisvert, F. O. | do | 20 | 2000 |
| Blackburn, Jno., minor. | Canada | 37 | 3700 |
| Belleau, Hon. Sir N. F. | Quebec | 211 | 21100 |
| Bell, Cath. | do | 20 | 2000 |
| Bell, B. B., Estate | do | 10 | 1000 |
| Bishop of St. Boniface. | Red River | 24 | 2400 |
| Bishop of St. Boniface. | do | 3 | 225 |
| Bishop of Quebec, R. C. | Quebec | 24 | 2400 |
| Bishop of Quebec, R. C. | do | 6 | 75 |
| Bald, W. T. | St. Maurice | 59 | 5900 |
| Borlase, G. H. | Sherbrooke | 48 | 4800 |
| Brown, Wm., No. 2 | Quebec | 46 | 4600 |
| Bowen, Mrs. Constantia | do | 20 | 2000 |
| Bardy, Dr. P. M. | do | 18 | 1800 |
| Blundell, Mrs. Margaret | do | 3 | 300 |
| Bankier, Mrs. M. A. | do | 10 | 1000 |
| Boyle, minors | Canada | 11 | 1100 |
| Bickell, Mrs. E. | Quebec | 40 | 4000 |
| Beugaugh, C. | | 8 | 800 |
| Beugaugh, Harriet | | 4 | 400 |
| Chink, Mrs. Catherine | Quebec | 7 | 700 |
| Champion, C. P. | do | 10 | 1000 |
| Cinq-Mars, Chas. | do | 4 | 400 |
| Chalmers, Jas. | do | 22 | 2200 |
| Curate & Wardens, St. Mathew's Chapel | do | 10 | 1000 |
| Caron, R. E. & Mrs. M. J. | do | 6 | 600 |
| Caron, Edward | do | 3 | 300 |
| Clark, W. B. Rev. | do | 49 | 4900 |
| Corriveau, Benj. | Canada | 10 | 1000 |
| Congregational Church, T. H. Oliver, J. Musson and J. Auld, Trustees. | Quebec | 18 | 1800 |
| Cremazie, J. & O. | do | 10 | 100 |
| Corporation of Quebec | do | 1606 | 160600 |
| Clint, J. H. | do | 45 | 4500 |
| Caisse d'Econcmie de N. D. | do | 202 | 20200 |
| Coburn, Wm. | Canada | 12 | 1200 |
| Cole, Wm | Quebec | 12 | 1200 |
| Cole, Wm | do | 6 | 60 |
| Cambie, Chas. | do | 1 | 100 |
| Clayton, Georgiana | Canada | 44 | 4400 |
| Churchwardens, Cathedral | Quebec | 10 | 1000 |
| County Carleton, General Hospital | do | 30 | 3000 |
| Champion, Mrs. C. T. | do | 1 | 100 |
| City and District Savings Bank | Montreal | 22 | 2200 |
| Connolly, James | Quebec | 40 | 4000 |
| Clifford, Mrs | Europe | 8 | 800 |
| Cook, Rev. J., Dr. | Quebec | 12 | 2200 |
| Baron Boilleau | United States | 17 | 1700 |
| Derbishire, Mrs. Martha | Quebec | 20 | 2000 |
| Derbishire, Mrs. Martha, as Legatee | Quebec | 10 | 1000 |
| DeBlois, E. J. | do | 27 | 2700 |
| DeBlois, E. J. | do | 3 | 75 |
| DeBlois, P. A. | do | 7 | 700 |
| Dubord, H. | do | 10 | 1000 |
| Delagrave, C. | do | 28 | 2800 |
| Dawson, Mrs. Martha | do | 18 | 1800 |
| Downes, Wm., Estate | do | 10 | 1000 |
| Dyke, Miss Sarah J. | Canada | 3 | 300 |
| Dean, James, Senr. | Quebec | 13 | 1300 |
| Douglas, Dr. G. M. | do | 22 | 2200 |
| Devlin, Hugh | do | 11 | 1100 |
| Dalkin, S. C. | do | 30 | 3000 |
| Derbishire, Cath. E. | do | 10 | 1000 |
| Dunn, John | do | 8 | 800 |
| Drum, William | do | 40 | 4000 |
| Eliot, Lt. Col. G. A. | Europe | 20 | 2000 |
| Emmerson, J. | | 20 | 2000 |
| Fry, Henry | Quebec | 50 | 5000 |
| Forsyth, John R. | England | 16 | 1600 |
| Fortier, Jean | Quebec | 200 | 20000 |
| Foote, S. B. | do | 70 | 7000 |
| Frenette, F. X. | do | 18 | 1800 |
| French, Henrietta, Mrs. Knight | do | 9 | 900 |
| Fraser, Donald | do | 22 | 2200 |
| Fauvel, John, in trust for Minor | Gaspé | 31 | 3100 |
| Fauvel, John, in trust for Minor | do | 11 | 1100 |
| Fraser, John | Quebec | 47 | 4700 |
| Forsyth, Miss C. L. | do | 2 | 200 |
| Fisher, Widow Jane | do | 6 | 600 |
| Fraser, John, in Trust for John Blackburn | do | 10 | 1000 |
| Fitzgerald, Dr. J. M. | do | 31 | 3100 |
| Ferguson, Miss Jane | do | 7 | 700 |
| Foster, G. K. | do | 20 | 2000 |
| Frémont, Mrs. C. P. | do | 45 | 4500 |
| Finch, S. P. | | 10 | 1000 |
| Gibb, Jr., James | Quebec | 20 | 2000 |
| Gibb, James, Estate of | do | 221 | 22100 |
| Gingras, F. N. | do | 12 | 1200 |
| Gingras, F. N. | do | 1 | 50 |
| Gingras, P. | do | 8 | 800 |
| Galt, Mrs. Eliza | do | 38 | 3800 |
| Gilmour, Mrs. David | do | 20 | 2000 |
| Girard, P. | do | 14 | 1400 |
| Gowen, Hammond | do | 54 | 5400 |
| Giles, John | do | 24 | 2400 |
| Gethings, Charles | do | 5 | 500 |
| Grant, W. F. | Canada | 60 | 6000 |
| Grieve, Miss Margaret | do | 8 | 800 |
| Godbout, Louis | do | 5 | 500 |
| Gray, F. R., Heirs of | Quebec | 100 | 10000 |
| Garneau, Félix | do | 5 | 500 |
| Grant, Mrs. W. F. | Europe | 60 | 6000 |
| Gugy, Maria E., (Mrs. Stevenson) | Quebec | 120 | 12000 |
| Gugy, Maria E., (Mrs. Stevenson) | do | 25 | 250 |

## QUEBEC BANK.—(*Continued.*)

## (BANQUE DE QUÉBEC.)—(*Suite.*)

| NAME. (*Noms.*) | Residence. | Shares. (*Actions.*) | Amount. ($ / *Montant.*) |
|---|---|---|---|
| Gibson, G. | Quebec | 20 | 2000 |
| Grassett, Mrs. H. J. | Canada | 5 | 500 |
| Glover, Robert | Quebec | 16 | 1600 |
| Grassett, Rev. H. J. | Canada | 11 | 1100 |
| Goldstine, Minors | Quebec | 77 | 7700 |
| Goldstine, Minors | do | 67 | 5360 |
| Graham, Ann | do | 4 | 400 |
| Goldstine, Dr. Geo. | Quebec | 8 | 800 |
| Guerout, Lucy | do | 63 | 6300 |
| Godard, N. | do | 5 | 500 |
| Gethings, Miss Esther M | do | 1 | 100 |
| Gibb, A. L. | do | 2 | 200 |
| Garde, Thomas | do | 12 | 1200 |
| Gunn, W | do | 4 | 400 |
| Goldstone, S. | do | 10 | 1000 |
| Goldstone, S. | do | 8 | 640 |
| Hellmuth, Rev. Dr. J. | England | 30 | 3000 |
| Hellmuth, Rev. Dr. J. | do | 5 | 125 |
| Hossack, William | Quebec | 40 | 4000 |
| Hunt, Estate James | do | 110 | 11000 |
| Hall, Mrs. Margaret | do | 21 | 2100 |
| Hatch, Hugh | do | 30 | 3000 |
| Henderson, W. C. | do | 5 | 500 |
| Hunt, Miss Amelia | do | 5 | 500 |
| Hale, Frances J. | Canada | 45 | 4500 |
| Hale, Jeffery | Quebec | 67 | 6700 |
| Hale, Mary, (Mrs. Hotham) | England | 60 | 6000 |
| Hale, George C. | Canada | 73 | 7300 |
| Houliston, John | Quebec | 22 | 2200 |
| Henry, J. W | do | 180 | 18000 |
| Hale, W. A., Estate | do | 97 | 9700 |
| Hamel, Madame | do | 2 | 200 |
| Hall, George | do | 40 | 4000 |
| Hall, George | do | 5 | 125 |
| Hale, Richard | do | 45 | 4500 |
| Hewitt, James, Estate of | do | 16 | 1600 |
| Hayes, Mrs. H. | do | 20 | 2000 |
| Henry, James | do | 4 | 400 |
| Holgate, Mrs. Charlotte | do | 13 | 1300 |
| Hardy, T. H | do | 21 | 2100 |
| Hammond, E. J. E. | do | 21 | 2100 |
| Hacquoile, Francis | do | 15 | 1500 |
| Hale, Mary. L. | Canada | 16 | 1600 |
| Hunter, Robert | do | 20 | 2000 |
| Hossack, James | do | 2 | 200 |
| Hewitt, Mrs. Mary | do | 10 | 1000 |
| Hetherington, Thomas | do | 24 | 2400 |
| Hetherington, Thomas | do | 5 | 125 |
| Heath, Mrs. | Europe | 16 | 1600 |
| Hart, Mrs. Julia | Quebec | 31 | 3100 |
| Incumbent and Wardens St. Peter's Chapel | do | 6 | 600 |
| Jamieson, Mrs. Frances | do | 37 | 3700 |
| Irvine, Lt. D. M. | do | 21 | 2100 |
| Irvine, George, in Trust | do | 32 | 3200 |
| Irvine, George | do | 4 | 200 |
| Jamieson, John, Estate | do | 80 | 8000 |
| Joseph, Abraham | do | 16 | 1600 |
| Jones, Edwin | do | 18 | 1800 |
| Jackson, W. S., Estate | do | 32 | 3200 |
| Jamieson, Mrs. Eliza | do | 21 | 2100 |
| Johnston, Peter | Quebec | 8 | 800 |
| Jones, W. H | do | 3 | 300 |
| Kinnear, James | | 23 | 2300 |
| King, Edwin F. | Canada | 8 | 800 |
| Knight, A. | Quebec | 20 | 2000 |
| Kinnear, H. | | 34 | 3400 |
| Lindsay, E. B., in Trust for Major Clifford | Quebec | 66 | 6600 |
| Langlois, J. | do | 4 | 400 |
| Levey, Charles E. | do | 15 | 1500 |
| Lomas, R. | do | 34 | 3400 |
| Laird, John | do | 11 | 1100 |
| Lawrence, G | Canada | 24 | 2400 |
| Lemesurier, J. G. | Quebec | 6 | 600 |
| Langevin, C. F | do | 15 | 1500 |
| Langlois, Frs. | do | 21 | 2100 |
| Langlois, Frs., Widow | do | 15 | 1500 |
| Logie, D | do | 11 | 1100 |
| Langlois, Mrs. Cath. R. | do | 44 | 4400 |
| Lindsay, Mrs. E. B. | do | 38 | 3800 |
| Lindsay, E. B. | do | 6 | 600 |
| Lemesurier, Louisa E. | England | 9 | 900 |
| Lemoine, Robert and A. Lindsay, Trustees for Mrs. R. S. M. Bouchette | | 10 | 1000 |
| Lawson, Miss Eliz. | Quebec | 54 | 5400 |
| Langlois, Susan | do | 2 | 200 |
| Lemieux, François | do | 5 | 500 |
| Lemesurier, Thos. A. | do | 11 | 1100 |
| Laird, Wm., Attorney for Mrs. Turner | do | 6 | 600 |
| Laird, Wm. | do | 6 | 600 |
| Logie, Mary | do | 4 | 400 |
| Lodge, Henry | | 10 | 1000 |
| Langevin, H. L. | Quebec | 4 | 400 |
| Lambie, M. | do | 4 | 400 |
| Lespérance, P. | do | 8 | 800 |
| Logie, F. J. | do | 6 | 600 |
| Ladies' Protestant Home | do | 4 | 400 |
| Lindsay, A., in Trust | do | 1 | 100 |
| Lemesurier, Mrs. W. | do | 26 | 2600 |
| Mountain, Capt. A. P. | | 45 | 4500 |
| Moffat, Dr. P. D. | Quebec | 40 | 4000 |
| Morrin, Jos., Estate of | do | 49 | 4900 |
| Matte, Ed. | do | 5 | 200 |
| Myrand, S. A. | do | 5 | 100 |
| Masson, J., Estate | do | 160 | 16000 |
| Mountain, J. J. S. | do | 24 | 2400 |
| Meiklejohn, J. | do | 3 | 300 |
| Majnenat, L. | Europe | 18 | 1800 |
| Meagher, John | Quebec | 100 | 10000 |
| Mountain, James | do | 16 | 1600 |
| Mountain, Mrs. Armine | do | 5 | 500 |
| Muir, G. M. | do | 9 | 900 |
| Melvin, Sophia | do | 22 | 2200 |
| Morgan, D. | do | 28 | 2800 |
| Moles, Wm | do | 4 | 400 |
| Miller, M. | do | 8 | 800 |
| Morrin College | do | 29 | 2900 |
| Macnamara, M. | do | 2 | 200 |
| Matheson, R. E | | 3 | 300 |

## Quebec Bank.—(*Continued.*)

## (Banque de Québec.)—(*Suite.*)

| Name. (*Noms.*) | Residence. | Shares. (*Actions.*) | Amount. (*Montant.*) |
|---|---|---|---|
| | | | $ |
| Mackay, Mrs. H | | 10 | 1000 |
| Mackintosh, Emma C | Canada | 10 | 1000 |
| Macpherson, D., in Trust for Rev. Clugston | Quebec | 38 | 3800 |
| Macdonald, Angus | | 9 | 900 |
| McEnery, Mrs. F. J | Quebec | 5 | 500 |
| McWilliam, Wm | do | 20 | 2000 |
| McGreevey, Thos | do | 142 | 14200 |
| McQuilkin, Mrs. W., Legatee | | 14 | 1400 |
| McQuilkin, Mrs. W., Tutrix | do | 14 | 1400 |
| McGrath, Mrs. J. G | do | 4 | 400 |
| McGregor, Mrs | do | 104 | 10400 |
| McGrath, J. G | do | 12 | 1200 |
| McKenzie, Mrs. Margt. | do | 14 | 1400 |
| Norris, Thos | do | 7 | 700 |
| Newton, W. J | do | 17 | 1700 |
| Nairne, John, Estate | do | 60 | 6000 |
| Nairne, John, Estate | do | 7 | 525 |
| Nicolet Endowment Fund | Nicolet | 18 | 1800 |
| Noad, H. J | Quebec | 47 | 4700 |
| Ogden, Rosina | Three Rivers | 1 | 100 |
| Ogden, Rosina | do | 2 | 80 |
| Orphan Male Asylum | Quebec | 13 | 1300 |
| O'Connor, C. R | do | 6 | 600 |
| Orphan Female Asylum | do | 80 | 8000 |
| Orlebar, Mrs. Eliza | Europe | 38 | 3800 |
| O'Connor, Miss Anne | Quebec | 47 | 4700 |
| Oakes, J. H | do | 2 | 200 |
| Oliver, E | do | 1 | 100 |
| Parke, G. H., in Trust H. W. Hawtayne | do | 2 | 200 |
| Parke, G. H., Trustee | do | 8 | 800 |
| Powers, Bridget | do | 4 | 400 |
| Plees, Rev. R. G., in Trust | do | 2 | 200 |
| Pope, Ann J. W | do | 21 | 2100 |
| Powis, H. D. and W. Crawford, Ex. Estate R. Galt | do | 85 | 8500 |
| Patton, Jas. J | do | 18 | 1800 |
| Poverley, John | do | 8 | 800 |
| Pope, Samuel | do | 12 | 1200 |
| Price, Evan J | do | 28 | 2800 |
| Price, D. E | do | 13 | 1300 |
| Price, D. E | do | 1 | 25 |
| Price, Mary, E | do | 6 | 600 |
| Poston, Wm | do | 47 | 4700 |
| Pope, Edward, Senr | do | 12 | 1200 |
| Parent, Luce | do | 4 | 400 |
| Parent, Heirs A. A | do | 75 | 7500 |
| Pope, Edward, Jr | do | 11 | 1100 |
| Petry, Wm., Jr | do | 52 | 5200 |
| Provident and Savings Bank | do | 409 | 40900 |
| Poston, Eliza T | do | 3 | 300 |
| Poston, Susan A | do | 3 | 300 |
| Petry, Rev. H. J | do | 7 | 700 |
| Patton, Mrs. Harriet | do | 6 | 600 |
| Patton, Mrs. Deborah | do | 60 | 6000 |
| Plees, Rev. R. G | do | 10 | 1000 |

| Name. (*Noms.*) | Residence. | Shares. (*Actions.*) | Amount. (*Montant.*) |
|---|---|---|---|
| | | | $ |
| Poston, Edward | Quebec | 13 | 1300 |
| Pearce, Jas | do | 8 | 800 |
| Pratt, John | do | 10 | 1000 |
| Quebec Benevolent Society | do | 4 | 400 |
| Quebec Church Society | do | 100 | 10000 |
| Quebec Church Widows' and Orphans' Fund | do | 40 | 4000 |
| Quebec Infant School | do | 15 | 1500 |
| Quebec Harbour Commissioners | do | 64 | 6400 |
| Quebec Fire Assurance Company | do | 500 | 50000 |
| Quebec Friendly Society | do | 8 | 800 |
| Quebec Marine Insurance Company | do | 87 | 8700 |
| Quebec Friendly Society | do | 1 | 25 |
| Quebec City Mission | do | 22 | 2200 |
| Renfrew, G. H | do | 4 | 400 |
| Ross, James G | do | 45 | 4500 |
| Russell Andrew | do | 16 | 1600 |
| Roberts, Estate late R | do | 20 | 2000 |
| Robertson, D | do | 45 | 4500 |
| Robertson, Alexander | do | 70 | 7000 |
| Rooth, Edward H | do | 7 | 700 |
| Robertson, Mrs. Margar. | do | 20 | 2000 |
| Racey, Mrs. Ann | do | 4 | 400 |
| Roberts, Miss J | do | 8 | 800 |
| Ross, John | do | 22 | 2200 |
| Richardson, Mrs. Cath | do | 10 | 1000 |
| Richardson, O. L., Jr., in Trust | do | 1 | 100 |
| Ryall, Margaret | do | 4 | 400 |
| Rose, Geo. McLean | do | 11 | 1100 |
| Redfern, J | Canada | 22 | 2200 |
| Roy, S. J | Quebec | 14 | 1400 |
| Ruel, A. G | do | 12 | 1200 |
| Robertson, Rev. D | do | 4 | 400 |
| Stevenson, Miss L. S | do | 5 | 500 |
| Stevenson, Miss Maria M | do | 5 | 500 |
| Sparks, N. Estate | Ottawa | 220 | 22000 |
| Savard, Julia | Quebec | 12 | 1200 |
| Scott, William | do | 14 | 1400 |
| Sewell, W. S | do | 26 | 2600 |
| Sax, Mrs. W | do | 5 | 500 |
| Sewell, Major A. R | Europe | 28 | 2800 |
| Smith, Charles W | do | 60 | 6000 |
| Sewell, Rev. H. D | do | 86 | 8600 |
| St. George's Society | Quebec | 13 | 1300 |
| Symes, G. B., Estate of | do | 135 | 13500 |
| Senkler, Rev. E. J | Canada | 60 | 6000 |
| Smith, Rght. H | Quebec | 4 | 400 |
| Scott, Mrs. Margaret | do | 12 | 1200 |
| Sewell, Dr. James A | do | 1 | 100 |
| Shaw, Mrs. Catherine | do | 4 | 400 |
| Sasseville, J. B | do | 11 | 1100 |
| Sewell, J. A. and H., Temple, Trustees | do | 102 | 10200 |
| Stewart, James G | do | 5 | 500 |
| Sewell, Rev. E. W | do | 1 | 100 |
| Sewell, Mrs. E | do | 13 | 1300 |

## QUEBEC BANK.—(*Continued.*)

## (BANQUE DE QUÉBEC.)—(*Suite.*)

| NAME. (*Noms.*) | Residence. | Shares. (*Actions.*) | Amount. (*Montant.*) |
|---|---|---|---|
| Stevenson, M., Trustee | Quebec | 20 | 2000 |
| Sewell, Emily S. Mrs. | | | |
| Hickey | Europe | 54 | 5400 |
| Smith, Lt.Col. and C. W., Trustees | do | 20 | 2000 |
| Stevenson, M. and H., in Trust | Quebec | 9 | 900 |
| Stevenson, Gugy, Minors | do | 11 | 1100 |
| Shaw, S. J. | do | 16 | 1600 |
| Smith, John | do | 19 | 1900 |
| Scott, Henry S. | do | 76 | 7600 |
| Sax, Rev. P. | Canada | 14 | 1400 |
| Stevenson, Michael | Quebec | 40 | 4000 |
| Sealby, James | do | 22 | 2200 |
| Smith, W. R. D., Lt. Col. | Europe | 80 | 8000 |
| Scott, Mrs. Marianne | Quebec | 19 | 1900 |
| Simard, G. H. | do | 143 | 14300 |
| Sewell, James A., Junr., M. D. | do | 22 | 2200 |
| Scott, S., Estate of | do | 13 | 1300 |
| Sutherland, W. | do | 3 | 300 |
| Summers, R. M. Ann | do | 32 | 3200 |
| Stevenson, Eleanor A. | do | 9 | 900 |
| Shaw, Elizabeth | do | 1 | 100 |
| Shaw and Montizambert | do | 6 | 600 |
| Scott, H. C. | do | 15 | 1500 |
| Stoebe, H. | do | 5 | 500 |
| Simmons, J. H. | do | 20 | 2000 |
| Sheppard, M. | do | 6 | 600 |
| Têtu, Cirice | do | 40 | 4000 |
| Têtu, Cirice | do | 5 | 125 |
| Tarbutt, J. C., in Trust | do | 1 | 100 |
| Tessier, Michael | do | 1 | 100 |
| Tessier, Yves | do | 31 | 3100 |
| Thoms, Joseph | do | 10 | 1000 |
| Todd, Susan, Mrs. W. Poston | do | 15 | 1500 |
| Têtu, Vital | do | 33 | 3300 |
| Torrance, M., Mrs. Wishart | Madoc | 40 | 4000 |
| Temple, Mrs. H. | Quebec | 85 | 8500 |
| Thibaudeau, I. | do | 121 | 12100 |
| Têtu, Laurent | do | 20 | 2000 |
| Têtu, Laurent | do | 2 | 50 |
| Tilley, John | New Brunswick | 8 | 800 |
| Taschereau, Hon. J. A. | Quebec | 29 | 2900 |
| Tremblay, P. A. | do | 6 | 600 |
| Tapp, W. H. | do | 33 | 3300 |
| Thomas, H., in Trust | Quebec | 20 | 2000 |
| Temple, R. H. | do | 6 | 600 |
| Typographical Society | do | 4 | 400 |
| Vanantwerpen, P. | do | 8 | 800 |
| Von Exter, John | do | 45 | 4500 |
| Veasey, Mrs. George | do | 20 | 2000 |
| Valleau, W. B. and Jas. Dean, Jr., Trustees for Mrs. C. E. Moore | do | 24 | 2400 |
| Valleau, W. B., and Jas. Dean, Jr., Trustees for Mrs. C. E. Moore | do | 3 | 150 |
| Vaux, Thomas | do | 14 | 1400 |
| Vannovous, F. C. | do | 164 | 16400 |
| Vibert, Peter | do | 29 | 2900 |
| White, William | do | 40 | 4000 |
| Woodbury, Anne | do | 87 | 3700 |
| Wilson, Margaret | Three Rivers | 5 | 500 |
| Welch, Margaret A. | Quebec | 88 | 8800 |
| Wolff, H. P., Maj. Gen. | Europe | 20 | 2000 |
| Wright, D. M. | Canada | 8 | 800 |
| Walker, Wm., Estate | Quebec | 120 | 12000 |
| Walker, James | do | 20 | 2000 |
| Wood, W. F. | Europe | 89 | 8900 |
| Webster, A. D. | Canada | 1 | 100 |
| Wood, Maria E. | Europe | 36 | 3600 |
| Wood, Capt. R. H. | do | 62 | 6200 |
| Wood, G. Leslie | Quebec | 54 | 5400 |
| Wurtele, Christian, Jr. Trust | do | 1 | 100 |
| Wood, James J. | Europe | 44 | 4400 |
| Wickens, Eliza, (Mrs. Hetherington) | Quebec | 24 | 2400 |
| Wickstead, G. W. | do | 58 | 5800 |
| Withall, W. | do | 184 | 18400 |
| Ward, Matilda, Miss | do | 13 | 1300 |
| Worthington, John | do | 28 | 2800 |
| Welsh, Jr., H. W. | do | 3 | 300 |
| Wurtele, F. C. | do | 4 | 400 |
| Wurtele, R. H. | do | 263 | 25160 |
| Wakeman, George | do | 6 | 600 |
| Winter, Miss Mary | do | 14 | 1400 |
| Welsh, J. | do | 23 | 2300 |
| Williams, H. | do | 10 | 1000 |
| Young, D. D. | do | 43 | 4500 |
| Shares | | 14,732 | $1,462,400 |

J. STEVENSON,
*Cashier.*

QUEBEC BANK,
Quebec, 13th March, 1865.

# LA BANQUE DU PEUPLE.

## (THE PEOPLE'S BANK.)

| NAME. (*Noms.*) | Residence. | Shares. (*Actions.*) | Amount subscribed. (*Montant souscrit.*) | Amount paid in. (*Montant payé.*) | Unpaid. (*A payer.*) |
|---|---|---|---|---|---|
| | | | $ | $ | $ |
| Aumond, Joseph | Ottawa | 50 | 2500 | 2500 | ..... |
| Armand, Eleonore | Rivière des Prairies | 40 | 2000 | 2000 | ..... |
| Armand, F. X | do | 40 | 2000 | 2000 | ..... |
| Armand, Heriette | St. Vincent de Paul | 40 | 2000 | 2000 | ..... |
| Archambault, P. U., Hon | L'Assomption | 128 | 6400 | 6400 | ..... |
| Armstrong, D. M., Hon | Sorel | 38 | 1900 | 1900 | ..... |
| Alves, F. J | Montreal | 32 | 1600 | 1600 | ..... |
| Atwater, Edwin | do | 19 | 950 | 950 | ..... |
| Archambault, Alexandre | L'Assomption | 20 | 1000 | 1000 | ..... |
| Allard, J. F., minor heirs | Chambly | 33 | 1650 | 1410 | 240 |
| Atkinson, John | Montreal | 48 | 2400 | 2400 | ..... |
| Adams, H. F | do | 91 | 4550 | 4550 | ..... |
| Adams, Junr., Wm | do | 90 | 4500 | 4500 | ..... |
| Armour, Robert | do | 21 | 1050 | 1050 | ..... |
| Archambault, Proscille | L'Assomption | 20 | 1000 | 1000 | ..... |
| Archambault, Elisa | do | 20 | 1000 | 1000 | ..... |
| Archambault, Odine | do | 20 | 1000 | 1000 | ..... |
| Anderson, Ann Maria | Montreal | 17 | 850 | 850 | ..... |
| Auberson, Marie | do | 21 | 1050 | 1050 | ..... |
| Brousseau, Antoine | Sault au Récollet | 16 | 800 | 740 | 60 |
| Bruneau, Jean | Montreal | 124 | 6200 | 6200 | ..... |
| Berthelot, J. A., Hon | do | 176 | 8800 | 8800 | ..... |
| Beaudry, Veuve, Et | Varennes | 12 | 600 | 600 | ..... |
| Boulanger, Joseph | Montreal | 73 | 3650 | 3650 | ..... |
| Bourque, R | Vaudreuil | 8 | 400 | 400 | ..... |
| Beaudry, J. L | Montreal | 140 | 7000 | 7000 | ..... |
| Benoit, Frs | do | 32 | 1600 | 1600 | ..... |
| Brewster, Benj | do | 7 | 350 | 140 | 210 |
| Beaudry, J. B | do | 213 | 10650 | 10650 | ..... |
| Brennan, John | St. John, C. E | 66 | 3300 | 3300 | ..... |
| Brousseau, J. B | Belœil | 25 | 1250 | 1250 | ..... |
| Busquet, Olympe | Montreal | 4 | 200 | 200 | ..... |
| Brophy, Robert | do | 8 | 400 | 400 | ..... |
| Bouthillier, T | do | 20 | 1000 | 1000 | ..... |
| British North American Mining Company | do | 25 | 1250 | 1250 | ..... |
| Beaudry, A. E | Varennes | 40 | 2000 | 1980 | 20 |
| Brillon, J. R | Belœil | 10 | 500 | 480 | 20 |
| Bellemare, R | Montreal | 42 | 2100 | 2100 | ..... |
| Bureau, J. N | Three Rivers | 71 | 3550 | 3550 | ..... |
| Brousseau, Geneviève | Laprairie | 5 | 250 | 250 | ..... |
| Benson, P. M | Vaudreuil | 36 | 1800 | 1800 | ..... |
| Bond, William | St. Andrews | 133 | 6650 | 6650 | ..... |
| Bourbonnière, Madame Frs | Montreal | 10 | 500 | 500 | ..... |
| Beaudry, Joseph | do | 21 | 1050 | 1050 | ..... |
| Boyer, Louis | do | 48 | 2400 | 2400 | ..... |
| Biron, Edouard | do | 2 | 100 | 100 | ..... |
| Brousseau, Madame Antoine | Sault au Récollet | 4 | 200 | 200 | ..... |
| Beaudry, Madame J. L | Montreal | 19 | 950 | 950 | ..... |
| Badeaux, P. B., Tutor | do | 18 | 900 | 900 | ..... |
| Beaudin, Félicite | do | 4 | 200 | 200 | ..... |
| Bethune, Madame John | do | 2 | 100 | 100 | ..... |
| Bowles, Maria | do | 14 | 700 | 700 | ..... |
| Bertraud, Emilie | Longueuil | 17 | 850 | 850 | ..... |
| Barsalou, Madame Jos | Montreal | 20 | 1000 | 1000 | ..... |
| Bond, Emilie | Quebec | 12 | 600 | 600 | ..... |
| Burt, Agnes | Montreal | 16 | 800 | 800 | ..... |
| Bender, Albert | Montmagny | 20 | 1000 | 1000 | ..... |
| Bourret, Madame Jos | Montreal | 40 | 2000 | 2000 | ..... |
| Brown, William | do | 4 | 200 | 200 | ..... |
| Barnston, George | do | 43 | 2150 | 2150 | ..... |
| Bonner, Madame S. B | do | 144 | 7200 | 7200 | ..... |

## La Banque du Peuple.—(*Suite.*)

## (The People's Bank.)—(*Continued.*)

| Name. (*Noms.*) | Residence. | Shares. (*Actions.*) | Amount subscribed. (*Montant souscrit.*) | Amount paid in. (*Montant payé.*) | Unpaid. (*A payer.*) |
|---|---|---|---|---|---|
| | | | $ | $ | $ |
| Cadoret, François | St. Hyacinthe | 53 | 2650 | 2520 | 130 |
| Chinic, Séraphine | Quebec | 12 | 600 | 600 | ..... |
| Chamard, Olivier | Yamaska | 10 | 500 | 500 | ..... |
| Cherrier, C. S | Montreal | 320 | 16000 | 16000 | ..... |
| Comte, B. G | do | 77 | 3850 | 3755 | 95 |
| Cam, Joseph | England | 40 | 2000 | 2000 | ..... |
| Cadieux, F. X | St. Simon | 36 | 1800 | 1680 | 120 |
| Cholette, A. C | Rigaud | 14 | 700 | 700 | ..... |
| Cameron, Angus | Scotland | 24 | 1200 | 1200 | ..... |
| Chaffers, Henriette C | Montreal | 10 | 500 | 500 | ..... |
| Cartier, Hon. G. E | do | 40 | 2000 | 2000 | ..... |
| Curé de Montréal | do | 4 | 200 | 200 | ..... |
| Collége de St. Hyacinthe | St. Hyacinthe | 56 | 2800 | 2800 | ..... |
| Cuvillier, Luce | Montreal | 192 | 9600 | 9600 | ..... |
| Casgrain, Madame C. E | Quebec | 79 | 3950 | 3950 | ..... |
| Cumming, W. B | Montreal | 120 | 6000 | 6000 | ..... |
| Corcoran, Thos | Hudson's Bay Company | 200 | 10000 | 10000 | ..... |
| Chipman, R | Montreal | 160 | 8000 | 8000 | ..... |
| Corporation of the Ladies' Protestant Orphan Asylum | | 40 | 2000 | 2000 | ..... |
| | do | 80 | 4000 | 4000 | ..... |
| | do | 13 | 650 | 650 | ..... |
| Collard, Jos | Malbaie | 192 | 9600 | 9120 | 480 |
| Cimon, Madame H | Montreal | 14 | 700 | 700 | ..... |
| Corporation of Montreal | do | 12 | 600 | 600 | ..... |
| Cox, Patrick | Quebec | 4 | 200 | 200 | ..... |
| Caseau, Rev. C | do | 56 | 2800 | 2800 | ..... |
| Caseau, Josett | Montreal | 58 | 2900 | 2900 | ..... |
| Coleman, Miss M. T | do | 30 | 1500 | 1500 | ..... |
| Croil, W. R | do | 85 | 4250 | 4250 | ..... |
| Charlebois, A | do | 1503 | 75150 | 75150 | ..... |
| Crawford, John | do | 30 | 1500 | 1500 | ..... |
| City and District Savings Bank of Montreal | do | 463 | 23150 | 23150 | ..... |
| Caverhill, [illegible] and T | Quebec | 14 | 700 | 700 | ..... |
| Caisse d'Economie Notre Dame de Québec | do | 66 | 3300 | 3300 | ..... |
| Coursolles, T. G | Montreal | 9 | 450 | 450 | ..... |
| Craig, D. J., in Trust | do | 25 | 1250 | 1250 | ..... |
| Croil, W. R., in Trust | England | 8 | 400 | 400 | ..... |
| Commissioner of Trustees of John McCallum | Montreal | 48 | 2100 | 2100 | ..... |
| Coleman, M. T., in Trust | England | 300 | 15000 | 15000 | ..... |
| Crampton, Chs., in Trust | Quebec | 28 | 1400 | 1400 | ..... |
| Chinic, Eugène | Montreal | 26 | 1300 | 1300 | ..... |
| Cuddy, John | Huntingdon | 22 | 1100 | 770 | 330 |
| Cockburn, Thomas | Montreal | 6 | 300 | 300 | ..... |
| Dewitt, Jacob, Estate of | St. Ours | 10 | 500 | 500 | ..... |
| Dorion, Jacques | Quebec | 82 | 4100 | 4100 | ..... |
| Defoy, Madame Frs | do | 40 | 2000 | 2000 | ..... |
| Dubord, Marie | Montreal | 240 | 12000 | 11380 | 620 |
| Dubois, E. A | do | 24 | 1200 | 1200 | ..... |
| Desmarteau, N. B | do | 47 | 2350 | 1510 | 840 |
| Dufresne, Laurent | do | 29 | 1450 | 1090 | 360 |
| Delisle, A. M | do | 85 | 4250 | 4040 | 210 |
| Delisle, Madame A. M | Quebec | 16 | 800 | 800 | ..... |
| Duchesnay, Hon. Elzéar | Montreal | 3 | 150 | 75 | 75 |
| Desautels, Jacques | do | 16 | 800 | 800 | ..... |
| Daigle, Pierre | Hudson's Bay Company | 82 | 4100 | 4100 | ..... |
| Deschambault, George | Montreal | 17 | 850 | 850 | ..... |
| Dubord, Alexis | Grantham | 42 | 2100 | 2100 | ..... |
| Duncan, J. B | Côteau du Lac | 294 | 14700 | 14700 | ..... |
| Dumesnil, Madame Jos | Montreal | 25 | 1250 | 1250 | ..... |
| Dodds, Mary Jane | do | 8 | 400 | 400 | ..... |
| Dalkin, Mrs. E. J | Verchères | 93 | 4650 | 4420 | 230 |
| Dansereau, Joseph | Quebec | | | | |
| Dean, James, and W. B. Valleau, in Trust | | | | | |

## La Banque du Peuple.—(*Suite.*)

## (The People's Bank.)—(*Continued.*)

| Name. (*Noms.*) | Residence. | Shares. (*Actions.*) | Amount subscribed. (*Montant souscrit.*) | Amount paid in. (*Montant payé.*) | Unpaid. (*A payer.*) |
|---|---|---|---|---|---|
| | | | $ | $ | $ |
| Demers, Alexina | Montreal | 16 | 800 | 800 | ..... |
| Demers, David | do | 16 | 800 | 800 | ..... |
| Daigle, Joseph | Belœil | 8 | 400 | 320 | 80 |
| Douglas, Moses | Elora, C. W. | 12 | 600 | 600 | ..... |
| Devins, Peter | Montreal | 34 | 1700 | 1700 | ..... |
| Duford, E. B. | do | 15 | 750 | 750 | ..... |
| Duncan, William | do | 60 | 3000 | 3000 | ..... |
| Davis, Nelson | do | 48 | 2400 | 2400 | ..... |
| Dickinson, T. E. | Quebec | 20 | 1000 | 1000 | ..... |
| Dalrymple, Christiana | Montreal | 6 | 300 | 300 | ..... |
| Dalrymple, Mary | do | 4 | 200 | 200 | ..... |
| Darling, Wm., and John Wyatt, in Trust | do | 101 | 5050 | 5050 | ..... |
| Denoon, Wm. | Quebec | 20 | 1000 | 1000 | ..... |
| Doran, James | Montreal | 40 | 2000 | 2000 | ..... |
| Evanturel, Monsieur & Madame Frs. | Quebec | 250 | 12500 | 12500 | ..... |
| Ewing, Robert | Montreal | 244 | 12200 | 12200 | ..... |
| Evêché Catholique de Montréal | do | 159 | 7950 | 7950 | ..... |
| Frechette, E. H. | Chambly | 18 | 900 | 900 | ..... |
| Fortier, Felix | Montreal | 4 | 200 | 200 | ..... |
| Frechette, Olivier | do | 67 | 3350 | 3130 | 220 |
| Finlayson, D., Executor | Hudson's Bay Company | 2 | 100 | 100 | ..... |
| Fournier, Edouard | Montreal | 16 | 800 | 800 | ..... |
| Foy, Edward, Major | Kingston | 106 | 5300 | 5300 | ..... |
| Fitzgerald, Madame C. L. | London, C. W. | 16 | 800 | 800 | ..... |
| Fitzgerald, Desmond | do | 16 | 800 | 800 | ..... |
| Fitzgerald, C. E. K., Lt. Col. | do | 154 | 7700 | 7700 | ..... |
| Foster, George King | Richmond, C. E. | 66 | 3300 | 3300 | ..... |
| French, Benjamin | Prescott, C. W. | 8 | 400 | 400 | ..... |
| Francœur & Giroux | Montreal | 10 | 500 | 500 | ..... |
| General Fund of the Quebec Church Society | Quebec | 36 | 1800 | 1800 | ..... |
| Missionary Fund of the Quebec Church Society | do | 12 | 600 | 600 | ..... |
| Widows' and Orphans' Fund of the Quebec Church Society | do | 65 | 3250 | 3250 | ..... |
| Nicolet Endowment Fund of the Quebec [illegible] Society | do | 18 | 900 | 900 | ..... |
| [illegible], Nicel | Scotland | 165 | 8250 | 8250 | ..... |
| [illegible]ham, John | Montreal | 80 | 4000 | 4000 | ..... |
| [illegible]m., and Walter Watson, in Trust | do | 34 | 1700 | 1700 | ..... |
| [illegible]Archibald | Scotland | 80 | 4000 | 4000 | ..... |
| [illegible] A. | Montreal | 2 | 100 | 100 | ..... |
| [illegible] Betsey | Middlebury, Vt. | 10 | 500 | 500 | ..... |
| Greenshields, John, in Trust | Montreal | 49 | 2450 | 2450 | ..... |
| Greenshields, John, in Trust | do | 93 | 4650 | 4650 | ..... |
| Greenshields, John, in Trust | do | 2 | 100 | 100 | ..... |
| Greenshields, John, in Trust | do | 120 | 6000 | 6000 | ..... |
| Greig, John | St. John, N. B. | 32 | 1600 | 1600 | ..... |
| Glen, C. W. E. | Chambly | 16 | 800 | 800 | ..... |
| Grant, Robert | Quebec | 5 | 250 | 250 | ..... |
| Graham, G. J. | London, England | 96 | 4800 | 4800 | ..... |
| Grant, John | Montreal | 12 | 600 | 600 | ..... |
| Gratton, Eust. | Ste. Marie | 4 | 200 | 200 | ..... |
| Grenier, Joseph | Montreal | 16 | 800 | 800 | ..... |
| Galt, Mrs. William | do | 392 | 19600 | 19600 | ..... |
| Girouard, Madame J. J. | St. Benoit | 120 | 6000 | 6000 | ..... |
| Gale, Hon. Samuel | Montreal | 194 | 9700 | 9700 | ..... |
| Gould, Nathaniel | London, England | 112 | 5600 | 5600 | ..... |
| Gould, Caroline | do | 48 | 2400 | 2400 | ..... |
| Gould, Frances L. | do | 48 | 2400 | 2400 | ..... |
| Gough, Alfred | Montreal | 31 | 1550 | 1550 | ..... |
| Goodwin, Mrs. Thomas | do | 6 | 300 | 300 | ..... |
| Gibb, the Executors of Ja. D., in Trust | do | 80 | 4000 | 4000 | ..... |

## La Banque du Peuple.—(*Suite.*)

## (The People's Bank.)—(*Continued.*)

| Name. (*Noms.*) | Residence. | Shares. (*Actions.*) | Amount subscribed. (*Montant souscrit.*) | Amount paid in. (*Montant payé.*) | Unpaid. (*A payer.*) |
|---|---|---|---|---|---|
| | | | $ | $ | $ |
| Gibb, the Executors of Js. D., in Trust | Montreal | 80 | 4000 | 4000 | ..... |
| Galarneau, Madame P. M. | do | 21 | 1050 | 1000 | 50 |
| Giraldi, Marie Ann | do | 28 | 1400 | 1400 | ..... |
| Gosselin, Hermine | do | 8 | 400 | 400 | ..... |
| Gibb, James, the Executors of | Quebec | 80 | 4000 | 4000 | ..... |
| Grenier & Martin | Montreal | 40 | 2000 | 2000 | ..... |
| Gilmour, Mrs. Matilda, Tuthx | do | 26 | 1300 | 1300 | ..... |
| Galarneau, P. M. | do | 53 | 2650 | 2520 | 130 |
| Guerin, Julien | do | 6 | 300 | 300 | ..... |
| Gardner, Alexander | Quebec | 16 | 800 | 800 | ..... |
| Gilard, Alexis | Dundee, C.E. | 18 | 900 | 900 | ..... |
| Gentle, W. S | Montreal | 12 | 600 | 600 | ..... |
| Grist, John | do | 24 | 1300 | 1300 | ..... |
| Gravel, Jean H. | do | 2 | 100 | 100 | ..... |
| Gilbert, John M., in Trust | do | 2 | 100 | 100 | ..... |
| Guérin, Thomas | do | 9 | 450 | 450 | ..... |
| Griffin, Fredk., in Trust | do | 106 | 5300 | 5300 | ..... |
| Germain, Madame Joseph | do | 16 | 800 | 760 | 40 |
| Grant, W. F., the Executors of | St. Ours | 164 | 8200 | 8200 | ..... |
| Hamel, Madame A. R. | Quebec | 54 | 2700 | 2700 | ..... |
| Huden, Ephrem | do | 64 | 3200 | 3200 | ..... |
| Hudon, Pierre | Montreal | 38 | 1900 | 1765 | 135 |
| Hudon, Victor | do | 64 | 3200 | 2960 | 240 |
| Hullett, Demoiselle L. C. | do | 16 | 800 | 800 | ..... |
| Houle, Michel | Quebec | 4 | 200 | 200 | ..... |
| Hobbs, Thomas | Montreal | 60 | 3000 | 3000 | ..... |
| Holland, Phillip | Quebec | 80 | 4000 | 4000 | ..... |
| Holland, Phillip, Estate of | Montreal | 80 | 4000 | 4000 | ..... |
| Hun, Paul | do | 37 | 1850 | 1805 | 45 |
| Hall, Benjamin | do | 238 | 11900 | 11900 | ..... |
| Hungerford, J. B. | Granby | 11 | 550 | 550 | ..... |
| Hamilton, James | Montreal | 109 | 5450 | 5450 | ..... |
| Haldane, James | do | 8 | 400 | 400 | ..... |
| Hall, Mrs. Jacob | do | 46 | 2300 | 2245 | 55 |
| Huot, C. H. V. | Beloeil | 46 | 2300 | 2190 | 110 |
| Huot, Adeline | do | 53 | 2650 | 2650 | ..... |
| Hargrave, James | Scotland | 21 | 1050 | 1050 | ..... |
| Hall, John | Montreal | 106 | 5300 | 5300 | ..... |
| Humphreys, Capt., W. H. | Niagara, C.W. | 25 | 1250 | 1250 | ..... |
| Humphreys, Capt., W. H., in Trust | do | 26 | 1300 | 1300 | ..... |
| Hall, Miss Charlotte | Montreal | 10 | 500 | 440 | 60 |
| Hall, Harriet Ann | do | 20 | 1000 | 1000 | ..... |
| Hamilton, W. D. | do | 42 | 2100 | 1800 | 300 |
| Hopkins, E. M. | do | 106 | 5300 | 5300 | ..... |
| Hamilton, Robert, in Trust | Quebec | 20 | 1000 | 1000 | ..... |
| Higginson, Thomas | Hawkesbury | 3 | 150 | 150 | ..... |
| Hayes, John J. | Montreal | 20 | 1000 | 1000 | ..... |
| Hurlbet, Abel | St. Armands | 80 | 4000 | 4000 | ..... |
| Hagar, George | Montreal | 10 | 500 | 500 | ..... |
| Holt, Eliza H. | do | 56 | 2800 | 2800 | ..... |
| Hopkins, E. M., & G. W. Simpson, in Trust | do | 48 | 2400 | 2400 | ..... |
| Hunter, George | do | 25 | 1250 | 1250 | ..... |
| Henderson, J. M. | do | 162 | 8100 | 8100 | ..... |
| Jodoin, Pierre | do | 320 | 16000 | 16000 | ..... |
| Jones, Hon. Robert | St. Johns, C.E. | 20 | 1000 | 1000 | ..... |
| Jackson, Miss A. Jane | Quebec | 48 | 2400 | 2400 | ..... |
| Jack, Mathew | Scotland | 26 | 1300 | 1300 | ..... |
| Jones, Thomas W., in Trust | Montreal | 17 | 850 | 850 | ..... |
| Jourdain, Maurice | do | 80 | 4000 | 4000 | ..... |
| Irving, Æmilius | Hamilton | 16 | 800 | 800 | ..... |
| Johnston J. B. | Sherbrooke | 6 | 300 | 300 | ..... |
| Incumbent & Wardens of St. Peter's Chapel | Quebec | | | | |

## La Banque du Peuple.—(*Suite.*)

## (The People's Bank.)—(*Continued.*)

| Name. — (*Noms.*) | Residence. | Shares. (*Actions.*) | Amount subscribed. — (*Montant souscrit.*) | Amount paid in. — (*Montant payé.*) | Unpaid. (*A payer.*) |
|---|---|---|---|---|---|
| | | | $ | $ | $ |
| Jones, Ed., senr. | St. Andrew | 51 | 2550 | 2550 | ..... |
| Keith, James | Beauharnois | 65 | 3250 | 3250 | ..... |
| Kerr, Mrs. John | Lachine | 23 | 1150 | 1150 | ..... |
| Kerr, Robert | Montreal | 7 | 350 | 350 | ..... |
| Kelly, M. E. | do | 5 | 250 | 250 | ..... |
| Leclaire, François | do | 112 | 5600 | 5600 | ..... |
| Leclaire, Jean | do | 112 | 5600 | 5600 | ..... |
| Lanthier, Frs. | do | 16 | 800 | 800 | ..... |
| Lindsay, Robert Alex | do | 16 | 800 | 800 | ..... |
| Louis, Joseph | Quebec | 82 | 4100 | 4100 | ..... |
| Lapierre, André | Montreal | 24 | 1200 | 1200 | ..... |
| Lane, Mrs. W. F | Lachine | 30 | 1500 | 1500 | ..... |
| Leslie, Hon. James | Montreal | 106 | 5300 | 5300 | ..... |
| Lachapelle, Demoiselles J. O., and P. | Sault au Récollet | 4 | 200 | 200 | ..... |
| LeBouthillier, Charles | Quebec | 19 | 950 | 950 | ..... |
| Learmont, William | Montreal | 152 | 7600 | 7600 | ..... |
| Levy, Joseph | do | 15 | 750 | 750 | ..... |
| Levy, Joseph, minors | do | 48 | 2400 | 2400 | ..... |
| Larivière, Rosalie | Côte St. Paul | 2 | 100 | 100 | ..... |
| LeMoine, B. H | Montreal | 76 | 3800 | 3420 | 380 |
| LeMoine, Madame B. H | do | 32 | 1600 | 1520 | 80 |
| Lajoie, A. G | Quebec | 64 | 3200 | 3040 | 160 |
| Low, James | Lachine | 24 | 1200 | 1200 | ..... |
| Latour, Madame L. A. H | Montreal | 18 | 900 | 540 | 360 |
| Lawson, Ed | do | 50 | 2500 | 2500 | ..... |
| Levy, Alex | England | 342 | 17100 | 17100 | ..... |
| Laframboise, M | St. Hyacinthe | 21 | 1050 | 850 | 200 |
| Leblond, Madame Jos | Quebec | 30 | 1500 | 1500 | ..... |
| Levesque, Madame Pierre | l'Assomption | 26 | 1300 | 1240 | 60 |
| Lespérance, M. J. T | St. Hyacinthe | 11 | 550 | 550 | ..... |
| Langevin, C. F | Quebec | 384 | 19200 | 19200 | ..... |
| Lafontaine, Hon. A | Aylmer | 30 | 1500 | 1420 | 80 |
| Lockhead, David | Montreal | 125 | 6250 | 6250 | ..... |
| Laurent, David | do | 1 | 50 | 50 | ..... |
| Laurent, Madame David | do | 9 | 450 | 450 | ..... |
| Lacroix, J. C. H | do | 2 | 100 | 100 | ..... |
| Leslie, Patrick, in Trust | do | 2 | 100 | 100 | ..... |
| Lawlor, Patrick | do | 40 | 2000 | 2000 | ..... |
| Lafricain, George | do | 21 | 1050 | 1050 | ..... |
| Low, Charles H | do | 48 | 2400 | 2400 | ..... |
| Lockie, James | Elora | 124 | 6200 | 6200 | ..... |
| Lillie, James | Hochelaga | 90 | 4500 | 4500 | ..... |
| Low, John W. | Montreal | 8 | 400 | 400 | ..... |
| Leprohon, Lucy Olympe | do | 8 | 400 | 400 | ..... |
| Lamothe, Jule M | St. Ours | 16 | 800 | 800 | ..... |
| Levy, Miss Rosetta | Quebec | 24 | 1200 | 1200 | ..... |
| Langlois, Madame Pierre | do | 40 | 2000 | 2000 | ..... |
| LaBruère, P. B | Three Rivers | 16 | 800 | 800 | ..... |
| Lespérance, Pierre | Quebec | 100 | 5000 | 5000 | ..... |
| Lackie, Miss M | Grantham | 1 | 50 | 50 | ..... |
| Lacoste, Honorable Louis | Boucherville | 40 | 2000 | 2000 | ..... |
| Montreal General Hospital | Montreal | 40 | 2000 | 2000 | ..... |
| Millar, John | do | 40 | 2000 | 2000 | ..... |
| Murphy, P. S | do | 20 | 1000 | 1000 | ..... |
| Malot, P | Beloeil | 126 | 6300 | 5680 | 620 |
| Mayrand, Z | Contrecœur | 8 | 400 | 380 | 20 |
| Marion, Amable | Verchères | 2 | 100 | 100 | ..... |
| Moss, Clara L | Montreal | 81 | 4050 | 4050 | ..... |
| Moss, D. and E., in Trust | do | 81 | 4050 | 4050 | ..... |
| Moss, D. and E., in Trust | do | 81 | 4050 | 4050 | ..... |
| Moss, D. and E., in Trust | do | 114 | 5700 | 5700 | ..... |

## La Banque du Peuple.—(*Suite.*)

## (The People's Bank.)—(*Continued.*)

| Name. (*Noms.*) | Residence. | Shares (*Actions*) | Amount subscribed. (*Montant souscrit.*) | Amount paid in. (*Montant payé.*) | Unpaid. (*A payer.*) |
|---|---|---|---|---|---|
| | | | $ | $ | $ |
| Moss, D. and E., in Trust | Montreal | 61 | 3050 | 3050 | ..... |
| Moss, Brothers | do | 550 | 27500 | 27500 | ..... |
| Montmarquet, A. E. | do | 322 | 16100 | 16100 | ..... |
| Musson, Thomas | do | 21 | 1050 | 1050 | ..... |
| Morand, J. B. | Quebec | 29 | 1450 | 1450 | ..... |
| Morgan, David | do | 40 | 2000 | 2000 | ..... |
| Masson, Joseph, Executors | Montreal | 16 | 800 | 800 | ..... |
| Masson, Madame Joseph | Terrebonne | 189 | 9450 | 9450 | ..... |
| Massue, G. A. | St. Aimé | 25 | 1250 | 1250 | ..... |
| Morrough, Marie A. | Montreal | 104 | 5200 | 5200 | ..... |
| Malhiot, Honorable C. | Pointe du Lac | 85 | 4250 | 4250 | ..... |
| Mathie, Agnes | Montreal | 56 | 2800 | 2800 | ..... |
| Matheson, Honorable Rodk. | Perth, C. W | 82 | 4100 | 4100 | ..... |
| Monette, Frs | St. Jean | 38 | 1900 | 1900 | ..... |
| Mathison, J. A. | Vaudreuil | 40 | 2000 | 2000 | ..... |
| Muir, Ebenezer | Montreal | 64 | 3200 | 3200 | ..... |
| Moreau, Madame Henriette | Quebec | 100 | 5000 | 2900 | 2100 |
| Morrison, John | Montreal | 10 | 500 | 500 | ..... |
| Matheson, R. E. | Perth, C. W | 11 | 550 | 550 | ..... |
| Mitchell, Alexander, in Trust | Montreal | 34 | 1700 | 1700 | ..... |
| Mitchell, Alexander, in Trust | do | 10 | 500 | 500 | ..... |
| Morgan, Eliza | Quebec | 32 | 1600 | 1600 | ..... |
| Mathison, Miss L. C. | Vaudreuil | 6 | 300 | 300 | ..... |
| Mathison, Miss V. H. | do | 8 | 400 | 400 | ..... |
| Maxham, A. J., in Trust | Quebec | 40 | 2000 | 2000 | ..... |
| McCrank, Neil | Montreal | 4 | 200 | 200 | ..... |
| McCrank, Neil, Estate | do | 8 | 400 | 400 | ..... |
| McCrank, Mrs. Neil | do | 1 | 50 | 50 | ..... |
| McGill, William | do | 40 | 2000 | 2000 | ..... |
| McKinnon, William | do | 178 | 8900 | 8900 | ..... |
| McLean, John | do | 160 | 8000 | 8000 | ..... |
| McDonald, Widow Andrew | do | 18 | 900 | 900 | ..... |
| McBean, J. D. O. | Berthier | 64 | 3200 | 3200 | ..... |
| McIntosh, D. | St. Polycarpe | 72 | 3600 | 3600 | ..... |
| McCallum, Mary | Quebec | 2 | 100 | 100 | ..... |
| McKinnon, Mrs. William | Montreal | 32 | 1600 | 1600 | ..... |
| McKenzie, Peter | England | 24 | 1200 | 1200 | ..... |
| McMillan, D. | Rigaud | 12 | 600 | 600 | ..... |
| McKenzie, Mrs. Isabella | Mingan | 16 | 800 | 800 | ..... |
| McDonald, Mrs. Archibald | St. Andrews | 73 | 3650 | 3650 | ..... |
| McKenzie, George | Lake Huron | 26 | 1300 | 1300 | ..... |
| McDonald, Malgaret Elizabeth | Montreal | 3 | 150 | 150 | ..... |
| Macrae, William | St. John, C. E. | 25 | 1250 | 1250 | ..... |
| McNab, Leon | Montreal | 25 | 1250 | 1250 | ..... |
| McGreevy, Thos | Quebec | 42 | 2100 | 2100 | ..... |
| Nye, F., and D. | Lacolle | 320 | 16000 | 16000 | ..... |
| Nye, Freeman | do | 266 | 13300 | 11800 | 1500 |
| Nye, Miss R. S. | do | 20 | 1000 | 1000 | ..... |
| Newton, Mrs. Samuel | Quebec | 50 | 2500 | 2500 | ..... |
| Newcomb, William | Point Claire | 353 | 17650 | 17650 | ..... |
| Newcomb, Wm., and John Burrough | do | 100 | 5000 | 5000 | ..... |
| Nairn, John | Gaspé | 40 | 2000 | 2000 | ..... |
| Nairn, Mrs. John | do | 13 | 650 | 650 | ..... |
| O'Brien, Rev. Michael, in Trust | Montreal | 64 | 3200 | 3200 | ..... |
| O'Farrell, Rev. Michael, in Trust | do | 64 | 3200 | 3200 | ..... |
| Paré, Frs. | Lachine | 40 | 2000 | 2000 | ..... |
| Phaneuf, C. D. | St. Damase | 8 | 400 | 400 | ..... |
| Prévost, G. M. | Terrebonne | 40 | 2000 | 2000 | ..... |
| Pitt, Charles | Quebec | 256 | 12800 | 12800 | ..... |
| Pelletier, Elizabeth | do | 28 | 1400 | 1210 | 90 |
| Parent, A. A. | do | 10 | 500 | 500 | ..... |

## La Banque du Peuple.—(*Suite.*)

## (The People's Bank.)—(*Continued.*)

| Name. — (*Noms.*) | Residence. | Shares. — (*Actions.*) | Amount subscribed. — (*Montant souscrit.*) | Amount paid in. — (*Montant payé.*) | Unpaid. — (*Impayé.*) |
|---|---|---|---|---|---|
| | | | $ | $ | $ |
| Prévost, Amable | Montreal | 328 | 16400 | 16400 | ..... |
| Pelletier, Chs. P., Tutor | Quebec | 23 | 1150 | 1150 | ..... |
| Paré, Hubert | Montreal | 41 | 2050 | 2050 | ..... |
| Perrault, Augustin | do | 8 | 400 | 400 | ..... |
| Pratt, John | do | 532 | 26600 | 26055 | 545 |
| Perrin, Revd | do | 48 | 2400 | 2400 | ..... |
| Papineau, C. F., in Trust | do | 1 | 50 | 50 | ..... |
| Papineau, C. F., in Trust | do | 1 | 50 | 50 | ..... |
| Papineau, C. F., in Trust | do | 1 | 50 | 50 | ..... |
| Pominville, Frs | do | 10 | 500 | 500 | ..... |
| Penny, Ed. Goff | do | 44 | 2200 | 2200 | ..... |
| Penny, Mrs. Ed. Goff | do | 19 | 950 | 950 | ..... |
| Perrault, O., de Linière | do | 70 | 3500 | 3350 | 150 |
| Prentice, E. S., the Executors of | do | 56 | 2800 | 2800 | ..... |
| Parent, Etienne | Quebec | 96 | 4800 | 4800 | ..... |
| Peardon, Wm | Montreal | 2 | 100 | 100 | ..... |
| Pominville, Frs., Succession | do | 11 | 550 | 500 | 50 |
| Petry, Wm | Quebec | 80 | 4000 | 4000 | ..... |
| Pelltier, John | Hudson's Bay Company | 148 | 7400 | 7030 | 370 |
| Pritchard, S. D. | Montreal | 136 | 6800 | 6800 | ..... |
| Perrault, Agathe | do | 16 | 800 | 800 | ..... |
| Pepe, Eleanora | do | 26 | 1300 | 1300 | ..... |
| Pope, Capt., James | do | 6 | 300 | 300 | ..... |
| Painchaud, C. F | do | 6 | 300 | 300 | ..... |
| Pheres, Charlotte E. | do | 44 | 2200 | 2200 | ..... |
| Ployart, Ann Aimi | Melbourne, C. E | 61 | 3050 | 3050 | ..... |
| Petry, W., Succession | Quebec | 16 | 800 | 800 | ..... |
| Quesnel, Hon. F. A. | Montreal | 546 | 27300 | 25940 | 1360 |
| Quesnel, Hon. F. A., in Trust | do | 16 | 800 | 800 | ..... |
| Quesnel, Madame Jules | do | 88 | 4400 | 4400 | ..... |
| Quebec Provident and Savings Bank | Quebec | 213 | 10650 | 10650 | ..... |
| Quebec Fire Assurance Company | do | 628 | 31400 | 31400 | ..... |
| Quebec, le Curé de | do | 8 | 400 | 400 | ..... |
| Rolland, J., B. L. | Tanneries | 4 | 200 | 200 | ..... |
| Raby, Catherine | Quebec | 115 | 5750 | 5750 | ..... |
| Raby, Catherine, usufructuary | do | 77 | 3850 | 3850 | ..... |
| Rodier, C. S. | Montreal | 128 | 6400 | 6100 | ..... |
| Ramsay, Rev. Jas | Scotland | 64 | 3200 | 3200 | ..... |
| Rudyerd, C. L. | England | 80 | 4000 | 4000 | ..... |
| Richer, Benjamin | St. Denis | 20 | 1000 | 1000 | ..... |
| Roy, P. O | St. Jacques | 3 | 150 | 150 | ..... |
| Rossin, M | Montreal | 1 | 50 | 50 | ..... |
| Renaud, Ignace | do | 40 | 2000 | 1900 | 100 |
| Rattray, Jas | do | 13 | 650 | 650 | ..... |
| Ricard, L. C. | do | 36 | 1800 | 1800 | ..... |
| Ramsay, Mrs. Hew | do | 125 | 6250 | 5940 | 310 |
| Radiger, Ann | do | 16 | 800 | 800 | ..... |
| Roy, Adolphe, and Company | do | 90 | 4500 | 4500 | ..... |
| Robson, Mary | do | 40 | 2000 | 2000 | ..... |
| Ryan, Michael | do | 8 | 400 | 400 | ..... |
| Reilly, Mary | do | 22 | 1100 | 1100 | ..... |
| Richer, Ambroise | St. Denis | 16 | 800 | 800 | ..... |
| Richer, Ambroise, Succession | do | 4 | 200 | 200 | ..... |
| Roy, L. N. F. | Montreal | 8 | 400 | 400 | ..... |
| Reid, Thos. D. | do | 12 | 600 | 600 | ..... |
| Robb, James | do | 4 | 200 | 200 | ..... |
| Roy, Mathilde | do | 16 | 800 | 800 | ..... |
| Roy, Marguerite | do | 8 | 400 | 400 | ..... |
| Smith, H. B | do | 290 | 14500 | 14290 | 210 |
| Seymour, H. | do | 56 | 2800 | 2660 | 140 |

## La Banque du Peuple.—(*Suite.*)

## (The People's Bank.)—(*Continued.*)

| Name. (*Noms.*) | Residence. | Shares. (*Actions.*) | Amount subscribed. (*Montant souscrit.*) | Amount paid in. (*Montant payé.*) | Unpaid. (*Impayé.*) |
|---|---|---|---|---|---|
| | | | $ | $ | $ |
| Sykes, S. F | Montreal | 160 | 8000 | 7600 | 400 |
| Sanders, J. B | do | 80 | 4000 | 4000 | ..... |
| Sauvageau, Alexis | Laprairie | 80 | 4000 | 4000 | ..... |
| St. Denis, J. B | St. Hyacinthe | 6 | 300 | 275 | 25 |
| Scott, W. H | St. Eustache | 30 | 1500 | 1500 | ..... |
| Sauvageau, Tancrède | Montreal | 40 | 2000 | 2000 | ..... |
| Schmidth, Sophia | do | 40 | 2000 | 2000 | ..... |
| Sénécal, Denis | do | 8 | 400 | 400 | ..... |
| Symes, Marie Anne | Quebec | 112 | 5600 | 5600 | ..... |
| Seymour, M. H | Montreal | 123 | 6150 | 5650 | 500 |
| Shepherd, R. W | do | 284 | 14200 | 14200 | ..... |
| Shene, G. M | Hudson's Bay Company | 30 | 1500 | 1500 | ..... |
| Somerville, Alex | Lachine | 16 | 800 | 800 | ..... |
| Somerville, Catherine | do | 21 | 1050 | 1050 | ..... |
| Scott, H. S | Quebec | 120 | 6000 | 6000 | ..... |
| Stirling, Jas. S | Vaudreuil | 2 | 100 | 100 | ..... |
| Simpson, Alex., in Trust | Montreal | 8 | 400 | 400 | ..... |
| Sénécal, Madame Frs | do | 32 | 1600 | 1600 | ..... |
| Shuter, Joseph | England | 95 | 4900 | 4900 | ..... |
| Soupras, Delphine B | Chambly | 46 | 2300 | 1860 | 440 |
| Sabatté, Clémence | do | 64 | 3200 | 3200 | ..... |
| Séminaire de Nicolet | Nicolet | 16 | 800 | 800 | ..... |
| Smith, Mrs. E. G | Montreal | 53 | [illegible] | 2650 | ..... |
| Smith, Mrs. E. G., in Trust | do | 40 | [illegible] | 2030 | ..... |
| Stevenson, Adam | do | 32 | [illegible] | 1600 | ..... |
| Swanston, John | Beauharnois | 60 | 3000 | 3000 | ..... |
| Smith, Sarah W | Montreal | 5 | 250 | 250 | ..... |
| Smith, John | do | 60 | 3000 | 3000 | ..... |
| Smith, Hannah S | do | 23 | 1150 | 1150 | ..... |
| Sewell, H. D | Scotland | 40 | 2000 | 2000 | ..... |
| Sewell, W. S | Quebec | 40 | 2000 | 2000 | ..... |
| Scott, Estate Stuart | do | 21 | 1050 | 1050 | ..... |
| Scott, Herpeth P | Scotland | 80 | 4000 | 3500 | 500 |
| Stevens, D | Montreal | 14 | 700 | 700 | ..... |
| Smith, W. O | do | 42 | 2100 | 2100 | ..... |
| Smith, W. O., in Trust | do | 7 | 350 | 350 | ..... |
| Succession Rose J. Délage, représentés par la Corporation Archiépiscopale de Québec | Quebec | 160 | 8000 | 8000 | ..... |
| St. Jean, Léocadie | Montreal | 25 | 1250 | 1250 | ..... |
| St. Jean, Fleury | do | 18 | 900 | 900 | ..... |
| Senkler, Rev. E. J | Brockville | 120 | 6000 | 6000 | ..... |
| Sewell, Jas. A | Quebec | 18 | 900 | 900 | ..... |
| Scott, Margaret C | do | 11 | 550 | 550 | ..... |
| Scott, W. W | do | 40 | 2000 | 2000 | ..... |
| Sewell, Eliza S | do | 20 | 1000 | 1000 | ..... |
| Shaw, W. A | Montreal | 5 | 250 | 250 | ..... |
| Tranchemontagne, P. R | Berthier | 56 | 2800 | 2800 | ..... |
| Têtu, Vital | Quebec | 100 | 5000 | 5000 | ..... |
| Trudeau, Toussaint | do | 70 | 3500 | 3500 | ..... |
| Tuttle, E. C | Montreal | 100 | 5000 | 5000 | ..... |
| Truteau, Melanie, and Désange | do | 46 | 2300 | 2300 | ..... |
| Trudeau, Marie Louise | St. Hyacinthe | 30 | 1500 | 1500 | ..... |
| Taylor, W. H | Montreal | 4 | 200 | 200 | ..... |
| Thibodier, J. M | do | 12 | 600 | 600 | ..... |
| Thompson, Marie Ann | do | 13 | 650 | 620 | 30 |
| Thomson, J. N | do | 48 | 2400 | 2400 | ..... |
| Thomson, J. N., in Trust | do | 84 | 4200 | 4200 | ..... |
| Taylor, Rév. Wm | do | 14 | 700 | 700 | ..... |
| Trigge, Henry, and A | Quebec | 80 | 4000 | 4000 | ..... |

## La Banque du Peuple.—(*Suite.*)

## (The People's Bank.)—(*Continued.*)

| NAME. — (*Noms.*) | Residence. | Shares. — (*Actions.*) | Amount subscribed. — (*Montant souscrit.*) | Amount paid in. — (*Montant payé.*) | Unpaid. — (*A payer.*) |
|---|---|---|---|---|---|
| | | | $ | $ | $ |
| Trudel, E. H. | Montreal | 27 | 1350 | 1350 | ..... |
| Tait, Peter | do | 8 | 400 | 400 | ..... |
| Thompson, W. H. | do | 10 | 500 | 460 | 40 |
| Truteau, Rev. F. A. | do | 13 | 650 | 650 | ..... |
| Turgeon, Flavien, Monseigneur | Quebec | 20 | 1000 | 1000 | ..... |
| Taché, E. P., Sir | St. Thomas | 210 | 10500 | 10500 | ..... |
| Taché, E. E. | Quebec | 10 | 500 | 500 | ..... |
| Tapp, W. H. | do | 80 | 4000 | 4000 | ..... |
| Viger, Madame L. M. | L'Assomption | 253 | 12650 | 12650 | ..... |
| Valois, Narcisse | Montreal | 40 | 2000 | 1700 | 300 |
| Valois, Simon | do | 56 | 2800 | 2800 | ..... |
| Vallenu, W. B. | Quebec | 5 | 250 | 250 | ..... |
| Vallée, Jos. D. | Montreal | 16 | 800 | 800 | ..... |
| Voyer, Madame Aut. | do | 24 | 1200 | 1200 | ..... |
| Wilson, Hon. Charles | do | 79 | 3950 | 3950 | ..... |
| Wilson, Mrs. Charles | do | 168 | 8400 | 8400 | ..... |
| Weaver, G. W. | do | 32 | 1600 | 1600 | ..... |
| Weilbrenner, Madame P. A. | do | 24 | 1200 | 1200 | ..... |
| Whitney, H. H. | do | 40 | 2000 | 2000 | ..... |
| Watson, Miss Anna | do | 3 | 150 | 150 | ..... |
| Watson, Miss Elizabeth | do | 2 | 100 | 100 | ..... |
| Watts, Flora | Lachine | 169 | 8450 | 8030 | 420 |
| Ward, Letitia S. | Barford | 40 | 2000 | 1900 | 100 |
| Warner & Son, G. W. | Montreal | 6 | 300 | 300 | ..... |
| Whyte, Mrs. John James | do | 18 | 900 | 900 | ..... |
| Williams, Frederick | do | 16 | 800 | 800 | ..... |
| Walker, Alex | do | 68 | 3400 | 3290 | 110 |
| Wolff, Rev. Phillip | do | 4 | 200 | 200 | ..... |
| Williams, Miles | do | 80 | 4000 | 4000 | ..... |
| Watson, Miss Elizabeth | do | 64 | 3200 | 3200 | ..... |
| Warren, William | London, C. W. | 40 | 2000 | 2000 | ..... |
| Wood, Margaret | St. Andrew | 13 | 650 | 650 | ..... |
| Wurtele, R. H. | Quebec | 4 | 200 | 200 | ..... |
| Younie, Alexander | Ormstown | 24 | 1200 | 1200 | ..... |
| Younie, Mrs. Alexander | do | 8 | 400 | 360 | 40 |
| | Total | 32000 | 1600000 | 1582405 | 17595 |

[32,000 Shares, at $50 each—$1,600,000.]

B. H. LeMOINE,
*Cashier.*

La Banque du Peuple,
Montreal, 10th March, 1865.

# CITY BANK, MONTREAL.

## (BANQUE DE LA CITÉ, MONTRÉAL.)

| NAME. (*Noms.*) | Residence. | Shares. (*Actions.*) | Amount paid in. (*Montant payé.*) | Unpaid. (*A payer.*) |
|---|---|---|---|---|
| | [*Shares, $80 each; all paid up.*] | | $ | $ |
| Adams, Mrs. Rebecca | Montreal | 22 | 1350 | |
| Adams, W. Henry Fred., Executors | do | 12 | 400 | 40 |
| Adams, W., junr. | do | 12 | 460 | |
| Adie, James Mitchell | Garrafraxa, C. W. | 25 | 650 | |
| Allen, Mrs. Ann | Montreal | 40 | 1000 | |
| Allan, Hugh | do | 150 | 10500 | |
| Almon, Mather Byles | Halifax, N. Scotia | 40 | 500 | |
| Anderson or Adams, Mrs. Margaret | St. Catharines, C. W. | 2 | 4000 | |
| Anderson, Rev. Wm., in Trust | Sorel | 14 | 12650 | |
| Anderson, J. B., for the Longueuil Mission | Montreal | 10 | 1700 | 300 |
| Anderson, J. B., in Trust (Ogden) | do | 1 | 2800 | |
| Anderson, J. B., in Trust Gregory or Peat | do | 11 | 250 | |
| Armour, Miss Joan. | do | 15 | 800 | |
| Armour, Miss Elizabeth. | Kilmarnock, Scotland | 5 | 1200 | |
| Armour, Robert, the late, in Trust | Montreal | 21 | 3950 | |
| Armour, Robert, Trustees of the late | do | 44 | 8400 | |
| Armour, Robert, Executors of, for Robert A., and E. A. Ramsay | do | 10 | 1600 | |
| Armour, Robert, Executors of, for R. and J. Armour | do | 18 | 1200 | |
| Auld, Samuel | do | 25 | 2000 | |
| Auld, Joseph. | Quebec | 16 | 150 | |
| Austin, Estate of Frances | do | 10 | 100 | |
| Barrett, Miss Lucy | Montreal | 17 | 8030 | 420 |
| Barrett, Miss Margaret | do | 30 | 1900 | 100 |
| Barrett, William | England | 20 | 300 | |
| Bayfield, Mrs. Fanny | Quebec | 25 | 900 | |
| Bilton or Labglois, Eliza | do | 80 | 800 | |
| Bethune, Angus, the late | Toronto | 14 | 3290 | 110 |
| Bell, John | Hudson's Bay Co | 21 | 200 | |
| Bells, Heirs (Captain McCarthy, Tutor) | Sorel | 17 | 4000 | |
| Bell or Divine, Mrs. Catherine | Montreal | 4 | 3200 | |
| Bellingham, W. L. | Ireland | 69 | 2000 | |
| Black, Rev. David | Montreal | 22 | 650 | |
| Black, Rev. Dr., Heirs of | do | 18 | 200 | |
| Blackwood or Kirkwood, Elinor | do | 46 | 1200 | |
| Bond, William | St. Andrews, C.E. | 20 | 360 | 40 |
| Borlase, George | Sherbrooke | 40 | 1582405 | 17595 |
| Bowles, Joseph | Quebec | 1 | | |
| Bowman, Mrs. Elizabeth | England | 75 | | |
| Braithwaite, Rev. Joseph | Chambly | 9 | | |
| Braithwaite, Mrs. Mary D. | do | 20 | | |
| British North American Mining Company | Montreal | 7 | | |
| Brown, Mrs. Anna | do | 8 | | |
| Brown, C. J. | do | 50 | | |
| Brown, Champion | do | 153 | | |
| Browne, G. S. H. | Kingsey, C. E. | | | |

| NAME. (*Noms.*) | Residence. | Shares. (*Actions.*) |
|---|---|---|
| | [*Actions $80 chaque; tout payé.*] | |
| Brownell, Mary | Fredericton, N.B. | 6 |
| Bryson, Thos. Macfarlane | Montreal | 35 |
| Buchanan, Mrs. Agnes | do | 6 |
| Burnaby, Miss Louisa | England | 37 |
| Burnaby, Mrs. Amelia | do | 88 |
| Buchell, Patrick | Montreal | 1 |
| Caldwell, Mrs. Jane D. | Chateauguay | 37 |
| Cameron, Angus | Hudson's Bay Co. | 30 |
| Cameron, Jno. D., Trustee of the late | do | 139 |
| Campbell, Geo. Wm., M.D. | Montreal | 15 |
| Campbell, Archibald | Chateauguay | 1 |
| Campbell, Mrs. Eliza | Montreal | 10 |
| Campbell, James E., the late, | do | 10 |
| Campbell, Jas. and Richard Duncan | Hudson's Bay Co. | 4 |
| Carter, John, the late | Montreal | 50 |
| Carter, John, Executor of | do | 25 |
| Carter, Mrs. Amelia | England | 40 |
| Carter, George, Organist | Montreal | 6 |
| Carleton, Mrs. Theresa Anne | do | 26 |
| Castle, Mrs. Mary H. | do | 7 |
| Caverhill, John | do | 37 |
| Charler, Lewis | do | 4 |
| Chandler, Mrs. Jane Grant | England | 11 |
| Chinic, Eugene | Quebec | 31 |
| Church of Scotland, Presbyterian | Montreal | 500 |
| Chapman, Edward | Lennoxville | 25 |
| City and District Savings Bank | Montreal | 484 |
| Clerk, Miss Elizabeth | do | 1 |
| Cleeve, F. C. | E. Townships | 34 |
| Cleeveland, C. B. | do | 64 |
| Cleveland, Norman | do | 5 |
| Codville, James | Quebec | 10 |
| Conroy, Eugene | Montreal | 22 |
| Corney, Rev. Robert | Guelph | 2 |
| Cooper, Peter | Montreal | 10 |
| Corcoran, Thomas | Lachine | 50 |
| Currie, Mrs. Lucy Ann Jacques | Montreal | 5 |
| Crawford, Mrs. Jane M., and the late John Dods, in Trust | do | 18 |
| Crawford, or Dods, Mrs. Jane | do | 202 |
| Crawford, John | do | 60 |
| Cream, William | Quebec | 20 |
| Crampton, Egerton, and Dowie, in Trust | England | 70 |
| Crowder, Mrs. Catherine Eric | Savannah, Georgia | 50 |
| Cummings, Cuthbert, H.B.C. | Colborne | 34 |
| Cunningham, of Hitchins, by her Trustee | do | 24 |
| Davidson, Henry | River du Loup | 30 |
| Dawson, J. W., L.L.D. | Montreal | 31 |
| Denny, Mrs. Eweretta | Ireland | 37 |
| Derbishire, or Adamson, Mrs. Mary J. | Quebec | 31 |
| Deschambault, George | Hudson's Bay Co. | 10 |
| Dickson, James, the late | Three Rivers | 14 |

## City Bank, Montreal.—(*Continued.*)

## (Banque de la Cité, Montréal.)—(*Suite.*)

| Name. (*Noms.*) | Residence. | Shares. (*Actions.*) |
|---|---|---|
| Dickson, Mrs. Harriet | Three Rivers | 17 |
| Dickinson, C. M., the late | Sherbrooke | 12 |
| Douglas, John Walter | London, England | 32 |
| Douglas, Moses | Elora | 5 |
| Drummond, John | Montreal | 200 |
| Dupuy, Mrs. Sophia | Kingston | 25 |
| Durnford, Miss Mary | Montreal | 39 |
| Durnford, Miss Jane | do | 28 |
| Durnford, or Sewell, Mrs. Marie E. | Quebec | 8 |
| Eddington, W. H. | Stanstead | 30 |
| Edgar, Miss E. J. | Montreal | 1 |
| England, John, Junr. | Lachine | 8 |
| Esdaile, J. & R. | Montreal | 1 |
| Esdaile, Robert | do | 2 |
| Estate of the late Hon. Joseph Masson | do | 126 |
| Estate of Stewart Scott | Quebec | 16 |
| Estate of Patrick Small | Hudson's Bay Co. | 2 |
| Farrow, Mrs. Louisa Caroline | Montreal | 12 |
| Farquhar, J. N | England | 50 |
| Fisher, Mrs. Agnes | Montreal | 13 |
| Fisher, Arthur, M. D. | do | 25 |
| Fisher, Mrs. Susannah or Corse | do | 39 |
| Fleming, Miss Elizabeth, Executors of. | do | 11 |
| Flowers, Mrs. Mary Anne | do | 5 |
| Fraser, Paul, the Heirs of. | Hudson's Bay Co. | 20 |
| Fraser, George Simpson | England | 10 |
| Froer, Mrs. Amelia Ann | Montreal | 7 |
| Foster, George King | E. Townships | 75 |
| Foy, Major Edward | England | 100 |
| Frelight, R. V. V., the late | E. Townships | 20 |
| Frothingham, John | Montreal | 125 |
| Frothingham, Rev. F. | Portland | 4 |
| Frothingham, G. H. | Montreal | 6 |
| Galt, Mrs. Margaret | do | 5 |
| Gardner, Amelia | do | 5 |
| Geddes, Charles, in Trust | do | 6 |
| Gibb, J. D., Executors of | do | 75 |
| Gibb, J. J., in Trust | do | 11 |
| Gibb, J. D., Executors of, No 1 | do | 50 |
| Gibb, J. D., Executors of, No. 2 | do | 40 |
| Gibb, Mrs. Maria Louisa | do | 24 |
| Gibb, Mrs. Maria Louisa, in Trust | do | 5 |
| Gilmour, John, and Mrs. Matilda White, now Smith | Quebec | 54 |
| Glen, C. W. E. | Chambly | 8 |
| Gleanon, John | Montreal | 45 |
| Gough, Alfred | do | 3 |
| Grant, Alexander, Hon., the late | do | 7 |
| Grant, Jane Amelia | Sherbrooke | 5 |
| Grant, Wm. F., and J. B. Forsyth, in Trust | & | 44 |
| Green, Robert | Montreal | 25 |
| Greig, John | St. Johns, N. B. | 5 |
| Griffin, Mrs. Sophia Louisa | England | 75 |
| Gould, Miss Caroline | England | 70 |
| Gould, Miss Frances Lydia | do | 70 |
| Gould, Nathaniel | do | 70 |
| Greenshields, John, in Trust for D. Miller | Montreal | 30 |
| Hadden, Mrs. Mary Dalrymple | do | 11 |
| Haensel, C. L. F | Hamilton | 5 |
| Hale, Edward, in Trust | Sherbrooke | 25 |
| Hall, Miss Margaret | Montreal | 10 |
| Hall, Miss Charlotte | do | 6 |
| Hall, Miss Frances H | do | 9 |
| Hall, Benjamin, Executors of the late | do | 25 |
| Hall, Mrs. Jerusha | St. Johns, C. E. | 11 |
| Hall, John | Montreal | 28 |
| Hall, George | St. Johns, C. E. | 8 |
| Hallowell, W. | Montreal | 6 |
| Hamilton, Rev. Chas | Quebec | 5 |
| Hamilton, Robert | do | 26 |
| Hamilton, Robert, Tutor for children of the late George Hamilton | do | 16 |
| Hamilton, Brothers | do | 100 |
| Hamilton, S. C. | Hawkesbury | 14 |
| Hamilton, W. D. | Montreal | 20 |
| Hamilton, Hon. John, Trust' Hamilton, Rev. Chs., Trust'e | Hawkesbury / Quebec | 6 |
| Horney, Owen | Montreal | 14 |
| Harbeson, Matthew | Quebec | 12 |
| Hart, Theodore | Montreal | 40 |
| Harriott, John E. | Hudson's Bay Co. | 15 |
| Hayes, Eleazer | Montreal | 27 |
| Heath, Mrs. Ann | E. Townships | 10 |
| Hendebuck, Mrs. Sarah C. | Quebec | 20 |
| Henderson, Wm. Gordon | Montreal | 20 |
| Henderson, Rev. A. | do | 3 |
| Hingston, W. H., M.D. | do | 13 |
| Holland, the late Phillip | do | 65 |
| Hollands, P., Executors | do | 35 |
| Holmes, Mrs. Maria Matilda | do | 2 |
| Hopkins, Edward M. | Hudson's Bay Co. | 70 |
| Hopkins, Mrs. Frances Anne by her Tutors, | | 10 |
| Hopkins, Edward M., and others, in Trust | Montreal | 54 |
| Hopper, Mrs. Jane | Cornwall, C. W. | 5 |
| Hoyle, Miss Lydia S. | Montreal | 4 |
| Hua, Paul | do | 11 |
| Hunt, the Heirs of | Quebec | 24 |
| Hurlbut, A. | Frelighsburg, C. E. | 25 |
| Idler, E. | Montreal | 26 |
| Ibbotson, H. J. | do | 15 |
| Ilsley, James | do | 8 |
| Ilsley, or Lunn, Mrs. Ellen | do | 8 |
| Irving, Thomas | do | 9 |
| Jack, Matthew | do | 30 |
| Jackson, Joseph | do | 4 |
| Jamieson, John | Quebec | 20 |
| Johnson, Mrs. Susan | England | 22 |
| Johnston, John | Bamff, Scotland | 86 |
| Johnston, James Bell, M.D. | Sherbrooke | 14 |

## City Bank, Montreal.—(*Continued.*)

## (Banque de la Cité, Montréal.)—(*Suite.*)

| Name. (*Noms.*) | Residence. | Shares. (*Actions.*) |
|---|---|---|
| Jones, Hon. Robert | Christieville | 200 |
| Jones, Edward | Montreal | 25 |
| Joseph, Abraham | Quebec | 13 |
| Joseph, J. H. | Montreal | 1 |
| Journeux, Edward | Melbourne, C. E. | 5 |
| Keefe, Mrs. Ann | Montreal | 4 |
| Keith, George, the late, Trustees of | Hudson's Bay Co. | 30 |
| Keith, James | Beauharnois, C.E. | 60 |
| Keith, James, in Trust | do | 5 |
| Keith, Mrs. Maria Oakley | do | 7 |
| Kelley, William | Montreal | 5 |
| Kingan, Mrs. Jane | do | 4 |
| Kinnell, David | do | 8 |
| Kiernan, James | do | 0 |
| Knowlton, Mrs. Silencia | Waterloo, C. E. | 20 |
| Lachance, F. | Quebec | 4 |
| Lay Association of Church of Scotland | Montreal | 10 |
| Learmont, William | do | 31 |
| Legge, Henry | England | 11 |
| LeBrun, Mrs. Esther | do | 6 |
| Levey, Charles E. | Quebec | 113 |
| Lockhart, Rev. A. D. | Lacolle, C. E. | 4 |
| Logan, K. per late Sir George Simpson | | 5 |
| Louis, Joseph | Quebec | 6 |
| Low, Charles A. | Montreal | 50 |
| Lowe & Chamberlin | do | 10 |
| Lucas, or McKenzie, Mrs. Mary | Dublin, Ireland | 12 |
| Lusignan, Alexander | Montreal | 44 |
| Lyman, Mrs. Hannah | do | 16 |
| Lyman, Mrs. Mary Corse, wife of Henry Lyman | do | 12 |
| Lyman, Henry | do | 3 |
| Lynch, Michael | Douro, C. W. | 10 |
| Marshall, Miss Helen | Terrebonne | 7 |
| Marshall, Miss Margaret | do | 7 |
| Marshall, James H. | St. Eustache | 2 |
| Marshall, Roger | Terrebonne | 14 |
| Marshall, William | do | 15 |
| Mason, Dr. James | St. Annes | 50 |
| Mason, Mrs. James | do | 50 |
| Masson, Mme. M. G. S. R. | Terrebonne | 104 |
| Matheson, John A. | Vaudreuil | 11 |
| Maybell, Mrs. Sarah | Quebec | 2 |
| May, S. H., & Co. | Montreal | 15 |
| Meikle, Wm. Duncan | Morrisburg | 25 |
| Meiklejohn, James | Quebec | 50 |
| Mitchell, Alexander | Montreal | 3 |
| Moffatt, Geo., Junr., P. G. Lodge F. and A. Masons | do | 4 |
| Moffatt, Geo., Jun., in Trust | do | 10 |
| Molson, John Thomas | do | 35 |
| Montreal Ladies' Benevolent Society | do | 1 |
| Montreal Lying-in Hospital | do | 25 |
| Montreal Order of Odd Fellows | do | 29 |
| Montreal Insurance Co. | do | 470 |
| Moore, Mrs. Charlotte E., by her Trustees | Quebec | 36 |
| Morley, Miss Maria E., by her Tutor | Montreal | 20 |
| Morris, John | St. Thérèse | 40 |
| Moss Brothers | Montreal | 127 |
| Mountain, Rev. J. S. Jacob. | England | 53 |
| Mountain, Rev. Armine W., in Trust | Quebec | 21 |
| Mowle, John | E. Townships | 57 |
| Muir, Miss Agnes | N. Georgetown | 3 |
| Muir, Rev. James C. | do | 15 |
| Mulholland, Henry | Montreal | 21 |
| Mullen, Francis | do | 6 |
| Munro, or Beauden, Mrs. Mary | do | 5 |
| Munro, or Ewart, Mrs. Janet | do | 5 |
| Murison, Mrs. E. M., and others | Halifax, N. Scotia | 25 |
| McCallan, Claud | | 4 |
| McAllister, Mrs. Margaret | St. Thérèse | 6 |
| McAulay, Mrs. Ann | Montreal | 5 |
| McCord, Mrs. Ann | do | 6 |
| Maclean, Jas. D. Orlando | Berthier, C. E. | 40 |
| MacCummin, Miss Mary | Montreal | 3 |
| Macdonald, Archibald, the late | St. Andrews, C. E. | 7 |
| Macdonald, Donald F., the late | L'Orignal | 55 |
| Macdonald, Duncan | Montreal | 68 |
| Macdonald, G. L. | St. Johns, C. E. | 8 |
| Macdonald, James | Laprairie | 50 |
| Macdonald, James, the late. | Montreal | 25 |
| Macdonald, Mrs. Peggie | do | 3 |
| Macdonald, William | do | 77 |
| Macdonald, Mrs. Ann Gray. | St. Johns, C. E. | 13 |
| Macdougall, the Heirs of Daniel | Martintown | 16 |
| Macdougall, H. L. | Montreal | 60 |
| Macdougall, William | do | 10 |
| Macfarlane, W. S., in Trust | do | 5 |
| Macculloch, F. | do | 10 |
| McGillivray, Neil John | Glengarry | 10 |
| McGillivray, Simon | Hudson's Bay Co. | 20 |
| McGregor, Mary Ann, the late Mrs. Auld | Montreal | 40 |
| Macfarlane, Archibald | do | 25 |
| Macfarlane, Miss M. D. | Côte des Neiges | 25 |
| McGillis, Miss Mary | Williamstown | 62 |
| McIntosh, Donald | Hudson's Bay Co. | 24 |
| McIntyre, or Aird, Mary | Montreal | 10 |
| MacIvor, Mrs. Margaret | Scotland | 12 |
| MacIvor, Miss Lilias Anne | Melbourne | 2 |
| McKenzie, Miss Alexandrina | do | 7 |
| McKenzie, Miss Anne | Quebec | 13 |
| McKenzie, Miss Elizabeth | do | 12 |
| McKenzie, J. G., in Trust | Montreal | 27 |
| McLean, John | do | 102 |
| Macpherson, Miss Janet | Melbourne, C.E. | 26 |
| McLeod, John | Hudson's Bay Co. | 20 |
| Macmillan, Duncan | Grenville | 10 |

## City Bank, Montreal.—(*Continued.*)

## (Banque de la Cité, Montréal.)—(*Suite.*)

| NAME. (*Noms.*) | Residence. | Shares. (*Actions.*) |
|---|---|---|
| Macrea, John | Williamstown | 8 |
| Macrea, William | St. Johns, C. E. | 225 |
| Napier, William E | Montreal | 16 |
| Neate, Rev. A. | England | 10 |
| Neate, Rev. A., and his wife | do | 40 |
| Neilson, Mrs. Emma | Philadelphia | 181 |
| Newcomb, Wm., Executrix and Executors of the late. | Montreal | 200 |
| O'Brien, Mrs. Elizabeth McDougall | do | 55 |
| Orkney, Miss Elisabeth C. | do | 25 |
| Papineau, Augustin C. | St. Hyacinthe | 5 |
| Pierce, Geo. H | Richmond, C. E. | 8 |
| Perkins, J. A., in Trust | Montreal | 5 |
| Perrault, DeLinière Olivier | do | 38 |
| Phepoe, Henry William | do | 30 |
| Phepoe, Richard | do | 21 |
| Phillips, Charles | do | 55 |
| Phillips, Henry | do | 25 |
| Pitt, Charles | Quebec | 188 |
| Platt, Mrs. Jane Elenor, Tutrix | Montreal | 14 |
| Ployart, Miss Aline Ann | do | 2 |
| Ployart, F. W. R. | E. Townships | 5 |
| Ployart, Samuel | do | 3 |
| Ployart, Miss Clara S | Montreal | 2 |
| Poston, W | Quebec | 4 |
| Pottr, Miss Agnes | Montreal | 31 |
| Potts, Miss Mary Ann | Chambly | 7 |
| Preddy, Miss Matilda M. | Montreal | 7 |
| Price, William, Mrs. E. F. Price and John Leeming, Executors | do | 17 |
| Priestly, Major, Executr'x of | Ireland | 60 |
| Pringle, Miss Beatrice | St. Eustache | 4 |
| Prior, Mrs. Isabella, wife of A. Campbell, Junr. | Quebec | 20 |
| Provan, or Mackenzie, Mrs. Maria | do | 13 |
| Quebec Church Society, Widows' and Orphans' Fund. | do | 38 |
| Quebec Church Society, Nicolet Endowment Fund | do | 20 |
| Quebec, Caisse d'Economie Notre Dame | do | 100 |
| Quebec, St. Peter's Chapel | do | 8 |
| Rae, Mrs. Phœbe | Montreal | 14 |
| Rae, Jackson | do | 9 |
| Rae, Jackson, in Trust | do | 5 |
| Ramsay, Mrs. Agnes H. | do | 21 |
| Ramsay, Mrs. Agnes H., in Trust | do | 15 |
| Ramsay, Rev. James | Ireland | 37 |
| Ramsay, Mrs. Charlotte | do | 25 |
| Rannie, Rev. John | Chatham, C.W. | 12 |
| Rattray, David | Montreal | 13 |
| Rattray, James | do | 31 |
| Reekie, Robert James | do | 134 |
| Reid, Rev. James | Frelighsburg | 10 |
| Reid, Mrs. Julia, wife of Rev. C. P. Reid | Sherbrooke | 19 |
| Reinhardt, Gotlieb | Montreal | 25 |
| Rice, Miss Harriet | Kingston | 20 |
| Roach, Mrs. Mary R. | Montreal | 6 |
| Robertson, John | DeWittville, C.E. | 15 |
| Robertson, John | Vankleek Hill C.W. | 25 |
| Robinson, Hezekiah, the late | Waterloo, C.E. | 33 |
| Robinson, Jonathan | do | 8 |
| Rollo, Hon. Col. Robert | Montreal | 40 |
| Rose, Edward Temple | do | 5 |
| Rose, Hon. John | do | 92 |
| Rose, James, in Trust | do | 1 |
| Rose, Geo. McLean | Quebec | 5 |
| Ross, Mrs. Catharine | Montreal | 61 |
| Ross, Mrs. Sarah | Melbourne | 4 |
| Ross, Bernard R., H.B.C. | Montreal | 25 |
| Ross, Executors of David | do | 12 |
| Rogers, Joseph, in Trust | do | 1 |
| Ross, Mrs. Jane Davidson | do | 63 |
| Ross, Jos., the late | do | 40 |
| Ross, Miss Eliza | do | 19 |
| Ross, Mrs. Mary McCallum | do | 2 |
| Rowand, or McKay, Mrs. Margaret | Red River | 37 |
| Rowand, Miss Sophia | do | 38 |
| Russell, Miss Catharine | Scotland | 45 |
| Russell, Hector | do | 82 |
| Russell, Hector, in Trust | do | 96 |
| Rush, Mrs. Mary | Montreal | 8 |
| Ruthven, Mrs. Ann B | do | 55 |
| Ryan, Thomas | do | 11 |
| Scott, C. J | do | 1 |
| Scott, Mrs. Eliza | do | 2 |
| Scott, H. S | Quebec | 87 |
| Scott, Stewart | do | 29 |
| Sealy, James | do | 50 |
| Seamen's Strangers Friends' Society | Montreal | 20 |
| Seukler, Rev. E. J. | Brockville | 15 |
| Sewell, A. R. | Quebec | 2 |
| Shaw, Miss Jane | Montreal | 30 |
| Shaw, William A | do | 5 |
| Simpson, Robert | St. Andrew, C.E. | 10 |
| Simpson, Wemyss McKenzie | Hudson's Bay Co. | 13 |
| Smith, H. B | Montreal | 5 |
| Smith, John | do | 197 |
| Smith, William Oliver | do | 38 |
| Smith, Edward | Lachine | 9 |
| Somerville, Miss Beatrice | Scotland | 40 |
| Spry, Dr. William, the late | Toronto | 10 |
| Spry, Dr. Wm., Executors of the late. | do | 18 |
| Spry, William | do | 5 |
| Starke, Miss Jane Wood | Montreal | 1 |
| Starke, Miss Maria Kinloch | do | 3 |
| Steel, Alexander | Chateauguay | 4 |
| Stephen, William, the late | Montreal | 5 |
| Stevens, or Wing, Mrs. Mary | Dunham | 20 |

## City Bank, Montreal.—(*Continued.*)

## (Banque de la Cité, Montréal.)—(*Suite.*)

| Name. (*Noms.*) | Residence. | Shares. (*Actions.*) |
|---|---|---|
| Stevenson, or Gugy, Mrs. Elizabeth | Quebec | 2 |
| Stevenson, Adam | Stratford, C.W. | 11 |
| Stewart, Alexander | Montreal | 10 |
| Stikeman, Alfred Wm., per F. Macculloch, in Trust | England | 3 |
| Stikeman, John Charles | Toronto | 125 |
| Stikeman, Thomas, the late | Montreal | 45 |
| Struthers, Mrs. Helen | do | 14 |
| Stuart, Mrs. Caroline | do | 25 |
| Sutherland, Mrs. C. S. | do | 12 |
| Swanston, John | do | 100 |
| Stephens, Romeo H. T., in Trust | do | 30 |
| Taylor, Mrs. Eliza | Quebec | 25 |
| Thomson, Joseph N. | Montreal | 30 |
| Thompson, Mrs. Mary | Coaticook, E. T. | 14 |
| Tiffin, Joseph | Montreal | 65 |
| Tiffin, Thomas | do | 55 |
| Tiffin, James Henry | do | 10 |
| Tiffin, Joseph, Junr. | do | 10 |
| Torrance, Jane | do | 20 |
| Townsend, Rev. M. | Clarenceville, C.E. | 4 |
| Trigge, Thos., the late | Nicolet | 23 |
| Trigge, Thos., the late, in Trust | do | 15 |
| Trigge, H. W., in Trust for H., and A. Trigge | do | 10 |
| Trigge, H. W., in Trust | do | 10 |
| Tucker, John | New Brunswick | 10 |
| Turnbull, Mrs. Grace | Montreal | 6 |
| Turner, Miss Elizabeth | do | 35 |
| Turner, Mrs. Mary Anne | do | 13 |
| Turner, Miss Mary | do | 32 |
| Turner, Miss Isabella Boston | do | 31 |
| Tusting, Samuel | Philadelphia | 13 |
| Tylee, Mrs. Mary Jane | Montreal | 18 |
| Tyre, Mrs. Hugh, the late | Scotland | 8 |
| Ure, or Smith, Mrs. Elizab. | Montreal | 30 |
| Urquhart, Rev. H. | Cornwall | 20 |
| Valleau, W. | Quebec | 10 |
| Vass, Junr., Alex. Home | Montreal | 8 |
| Villiard, Miss Jeanie | do | 1 |
| Visoe, Miss Mary | do | 3 |
| Von Iffland, Mrs. Elizabeth | Quebec | 10 |
| Voyer, Henry | Montreal | 10 |
| Ward, Mrs. Letitia Sabrina | Burford, C.E. | 16 |
| Waugh, David and Wm., Minors | Montreal | 32 |
| Warren, William | London, C.W. | 55 |
| Westover, Mrs. Mary | Montreal | 13 |
| Wetherby, Mrs | Granby | 18 |
| White, Rev. J. P. | Montreal | 17 |
| White, Mrs. Charlotte | do | 18 |
| Whitehead, W. T., the late | do | 22 |
| Whyte, Joseph, in Trust | Charlestown, S.C. | 5 |
| Whyte, Joseph | do | 26 |
| Wilgress, George | England | 57 |
| Willis, John | Halifax, N.S. | 11 |
| Wilson, James | Montreal | 10 |
| Wilson, Mrs. Anna | do | 13 |
| Wilson, William | Quebec | 20 |
| Williams, Rev. Dr., James William | do | 18 |
| Winks, George | Montreal | 10 |
| Wolff, Rev. Philipp | do | 7 |
| Wood, Robert, Agent for the Ætna Insurance Co., Hartford, Connecticut, held in Trust | | 85 |
| Workman, Thomas | Montreal | 8 |
| Workman, or Savage, Mrs. Mary Matilda | do | 10 |
| Workman, William, in Trust for R. Benson & Co., of London, England | | 40 |
| Workman, William | Montreal | 205 |
| Workman, William, junr. | do | 3 |
| Workman, M.D., Joseph | Toronto, C.W. | 5 |
| Wrugge, Miss D. | Montreal | 20 |
| Wurtele, Miss Catharine | do | 30 |
| Workman, William, Trust account No. 2 | | 63 |
| Wilson, Mrs. Anna | | 1 |
| Whitney, H. H. | do | 10 |
| Whitney, Rebecca L. | do | 10 |
| Whitney, N. S. | do | 10 |
| Young, Mrs. Catherine | Hamilton, C.W. | 5 |
| | Total | 15000 |

F. MACCULLOCH,
*Cashier.*

City Bank, Montreal,
4th March, 1865.

# BANK OF TORONTO.

## (BANQUE DE TORONTO.)

| Name. (Nom.) | Residence. (Demeure.) | No. of Shares. (Actions.) | Amount. (Montant.) |
|---|---|---|---|
| | | | $ |
| Austen, Executrix of late James B. | Toronto | 20 | 2000 |
| Armour, John D. | do | 10 | 1000 |
| Armour, E. | do | 4 | 400 |
| Appelbe, James | Barrie | 40 | 2000 |
| Alexander, John | Barrie | 4 | 400 |
| Atkinson, John | do | 4 | 400 |
| Ardagh, Wm. D. | do | 20 | 2000 |
| Alcorn, Samuel | York Mills | 50 | 5000 |
| Hays, Matilda | Peterboro' | 5 | 500 |
| Hamilton, Jas. | Toronto | 6 | 600 |
| Bruce, Wm. | do | 10 | 1000 |
| Bowes, Administratrices of late John G. | do | 53 | 5300 |
| Burns, Executor of late Gavin | do | 5 | 500 |
| Bowman, Benjamin | Almira | 4 | 400 |
| Barry, James | Bradford | 5 | 500 |
| Burrell, Christopher | Stanley's Mills | 10 | 1000 |
| Burton, E. J., Staff Surgeon Major | Quebec | 100 | 10000 |
| Boulton, Hon. G. S. | Cobourg | 32 | 2200 |
| Burnham, Hon. Asa A. | do | 56 | 5600 |
| Bidwell, Miss Harriet | do | 4 | 400 |
| Bernhardy, Trustees of late Z. | do | 32 | 3200 |
| Boyd, Mosom | Peterboro' | 8 | 800 |
| Best, William | do | 2 | 200 |
| Best, Thomas | do | 4 | 400 |
| Burnham, Rev. Mark | do | 50 | 5000 |
| Balmer, Robt. | Oakville | 7 | 700 |
| Brown, James | Toronto | 2 | 200 |
| Baby, M. W. | Quebec | 200 | 20000 |
| Baby, Miss Alice | do | 100 | 10000 |
| Bruce, George | Markham | 10 | 1000 |
| Brown, Dorth. | Co'ty Cork, Ire | 5 | 500 |
| Baldwin, Rev. Edmund | Toronto | 12 | 1200 |
| Bayley, Mrs. Eleanor | Peterboro' | 13 | 1300 |
| Braham, Alfred | Toronto | 10 | 1000 |
| Birss, Miss Elizabeth C. | Hamilton | 10 | 1000 |
| Boyd, George John | Toronto | 16 | 1600 |
| Bunnett, Mrs. M. A. | Cobourg | 6 | 600 |
| Bennett, Henry | Barrie | 4 | 400 |
| Baldwin, Rev. M. | Port Dover | 4 | 400 |
| Bigger, John | Omagh | 6 | 600 |
| Burrows, Miss R. A. | Montreal | 8 | 800 |
| Bell, John | do | 6 | 600 |
| Bannerman, Donald | Red River | 18 | 1800 |
| Brown, John | Montreal | 4 | 400 |
| Barnston, George | do | 64 | 6400 |
| Bird, Mary | Red River Settl. | 3 | 300 |
| Burnett, Thomas, D.D. | London, Eng. | 10 | 1000 |
| Cameron, Hon. John H. | Toronto | 17 | 1700 |
| Cameron, Executors of late Angus | do | 120 | 12000 |
| Clark, David | Rockwood | 5 | 500 |
| Cameron, Angus. | Firhall, Nairn, Scotland | 124 | 12400 |
| Currie, Mark | Oshawa | 4 | 400 |
| Chisholm, W. R | St. Catharines | 12 | 1200 |
| Creighton, John | Cobourg | 4 | 400 |
| Cowell, Mrs. M. L. | Peterboro' | 8 | 800 |
| Campbell, Alexander | Peterboro' | 2 | 200 |
| Clark, Robert | Newcastle | 2 | 200 |
| Chaldwell, William | Oakville | 83 | 8300 |
| Caldwell, George | Barrie | 4 | 400 |
| Chewett, Wm. C. | Toronto | 28 | 2800 |
| Carty, Jeremiah | do | 39 | 3900 |
| Champion, Mrs. L. F. | do | 4 | 400 |
| Carpenter, A. B. | Cobourg | 4 | 400 |
| Cauchon, Hon. Joseph | Quebec | 60 | 6000 |
| Caddy, Miss E. A. | York Mills | 10 | 1000 |
| Campbell, James | Toronto | 14 | 1400 |
| Clindinning, John A. | do | 2 | 200 |
| Christie, Mrs. Marjory | do | 20 | 2000 |
| Cleland, Mrs. Jane | Edinburgh, Scot | 20 | 2000 |
| Crowther, James | Toronto | 20 | 2000 |
| Cockburn, George R. R. | do | 5 | 500 |
| Cawthra, William | do | 200 | 20000 |
| Canada Life Assurance Company | Hamilton | 40 | 4000 |
| Cawthra, Mrs. Anna C. | Toronto | 4 | 400 |
| Coleman, Simon P | Cornwall, Eng. | 10 | 1000 |
| Chewett, W. C., and A. C., Trustees of Martha S. Chewett | Toronto | 24 | 2400 |
| Chewett, W. C., and A. C., Trustees of Mary E. Torrance | do | 46 | 4600 |
| Cameron, Alexander | Ballenlish, Sco. | 28 | 2800 |
| Cameron, James A. | Firhall, Nairn, Scotland | 23 | 2300 |
| Cameron, Miss Jean | Ballenlish, Sco. | 17 | 1700 |
| Cameron, Miss Grace | do | 17 | 1700 |
| Cameron, Miss Mary | do | 17 | 1700 |
| Coyle, Rev. Bernard | Peterboro' | 20 | 2000 |
| Cursitor, D. | Red River | 3 | 300 |
| Campbell, Robert | Hudson's Bay C. | 10 | 1000 |
| Chapman, Rev. John | Red River | 12 | 1200 |
| Cockrane, Thomas | do | 13 | 1300 |
| Clouston, James S. | Hudson's Bay C. | 10 | 1000 |
| Crawford, Robert | do | 16 | 1600 |
| Clerk, Alexander | Montreal | 2 | 200 |
| Connelly, Henry | Esquimaux Bay | 5 | 500 |
| Carden, G. F. | London | 125 | 12500 |
| Durie, William, M. D., and K. H. | Toronto | 4 | 400 |
| Diehl, Peter | do | 10 | 1000 |
| Davis, Lewis | Peterboro' | 1 | 100 |
| Dodd, Edward | Port Hope | 20 | 2000 |
| Davey, John | Newcastle | 4 | 400 |
| Drever, William | Red River | 4 | 400 |
| Deschambault, George | Hudson's Bay | 20 | 2000 |
| DeFonblanque, E. B | England | 10 | 1000 |
| Eyre, Executors of late Thomas | Cobourg | 10 | 1000 |
| Edey, Executors of late John | Thornhill | 4 | 400 |
| Eddy, James | Newcastle | 2 | 200 |
| Ewan, George | Oakville | 12 | 1200 |
| Evenden, James | Barrie | 4 | 400 |
| Edwards, James | Peterboro' | 1 | 100 |
| Edwards, James K. | Toronto | 5 | 500 |
| Fowler, Henry | do | 20 | 2000 |

## Bank of Toronto.—(*Continued.*)

## (Banque de Toronto.)—(*Suite.*)

| Name. (*Noms.*) | Residence. | Shares. (*Actions.*) | Amount. (*Montant.*) |
|---|---|---|---|
| | | | $ |
| Fulton, Alexander T. | Toronto | 32 | 3200 |
| Foley, James | Norwood, Co. Peterboro' | 4 | 400 |
| Fraser, A. S. | Peterboro' | 8 | 800 |
| Fraser, William | Port Hope | 60 | 6000 |
| Farncomb, Frederick | Newcastle | 16 | 1600 |
| Foster, Horace | do | 10 | 1000 |
| Fulton, Michie & Co. | Toronto | 5 | 500 |
| Fitzgerald, Edward | do | 10 | 1000 |
| Grassett, Rev. H. J., and Hon. J. H. Hagarty, Trustees of late A. B. Fuller | do | 1 | 100 |
| Grassett, Rev. H. J., and Hon. J. H. Hagarty, Trustees of late Mary H. Gates | do | 2 | 200 |
| Flett, William | Hudson's Bay C. | 8 | 800 |
| Fraser, Hugh | Montreal | 40 | 4000 |
| Flanagan, Rev. John | Lachine | 10 | 1000 |
| Gould, Joseph | Uxbridge | 4 | 400 |
| Graham, William | Albion | 4 | 400 |
| Graham, Ivan, R.R.C. | Asst. Com. Gen. | 18 | 1800 |
| Graham, Mary, A. | Jamaica | 13 | 1300 |
| Gilchrist, James A. | Cobourg | 4 | 400 |
| Guillet, John | do | 12 | 1200 |
| Gibson, William | Newcastle | 8 | 800 |
| Gairdner, Executors of late Thomas | do | 20 | 2000 |
| Graham, Andrew | Barrie | 4 | 400 |
| Gowan, J. R., W. D. Ardagh and A. Ardagh | do | 4 | 400 |
| Gooderham, George | Toronto | 6 | 600 |
| Green, Walter | Cobourg | 8 | 800 |
| Gnowski, C. S. | Toronto | 32 | 3200 |
| Grainger, Thomas | Mas[illegible] Co., Ireland | 10 | 1000 |
| Grain, Miss [illegible] C | Toronto | 8 | 800 |
| Grassett, Rev. H. J., and Hon. J. H. Hagarty | do | 4 | 400 |
| Gilmor, C. S. | do | 2 | 200 |
| Grassett, Rev. H. J. | do | 26 | 2600 |
| Gooderham, William | do | 186 | 18600 |
| Gilchrist, Mrs. Nancy | Cobourg | 4 | 400 |
| Greenwood, John | do | 10 | 1000 |
| Greenshields, John, Executor of late Robert Armour | Montreal | 34 | 3400 |
| Gould, N. | England | 10 | 5000 |
| Graves, Robert | | 20 | 2000 |
| Green, Robert | Montreal | 2 | 200 |
| Hunter, Robert | Quebec | 10 | 1000 |
| Holmes, Benjamin | Montreal | 50 | 5000 |
| Hamilton, Bros. | Quebec | 37 | 3700 |
| Hopkins, E. M. | Hudson's Bay | 49 | 4900 |
| Hopkins, E. M., Curator Estate of E. Heron | do | 1 | 100 |
| Hopkins, E. M., Curator Estate of J. Bellenden | do | 10 | 1000 |
| Hopkins, E. M., in Trust for Georgina L. Macpherson Tavish | do | 15 | 1500 |
| Hunter, Jane Rose | Red River | 13 | 1300 |
| Hunter, Rev. James | do | 13 | 1300 |
| Hargrave, James | Hudson's Bay C. | 10 | 1000 |
| Hardisty, William L. | do | 2 | 200 |
| Hardisty, Richard | Lachine | 5 | 500 |
| Hutty, Peter | Toronto | 6 | 600 |
| Hooper, Edward | do | 10 | 1000 |
| Howland, Hon. W. P., C.M.P.P. | do | 10 | 1000 |
| Henwood, Mrs. Margaret | Hamilton | 4 | 400 |
| Hyland, John | Oshawa | 4 | 400 |
| Hyland, Richmond | do | 4 | 400 |
| Hopkins, Daniel | Peterboro' | 1 | 100 |
| Harvey, John | do | 20 | 2000 |
| Helm, junr., John | Port Hope | 20 | 2000 |
| Hodges, Hiram | Newcastle | 10 | 1000 |
| Hodge, Robert | Kendall | 2 | 200 |
| Hague, James | Cobourg | 76 | 7600 |
| Harrison, Hon. S. B. | Toronto | 10 | 1000 |
| Harrington, Miss Eliza | do | 4 | 400 |
| Hughes, Miss Emma | Cookstown, Irel | 3 | 300 |
| Hargrave, Mrs. Mary | Brockville | 8 | 800 |
| Helliwell, J., and W. C. Chewett, Trustees of Mrs. H. Torrance | Toronto | 80 | 8000 |
| Harris, James B. | Credit | 1 | 100 |
| Hawke, Anthony B. | Toronto | 19 | 1900 |
| Hague, Geo., in Trust | do | 50 | 5000 |
| Hague, Henry | Central America | 10 | 1000 |
| Halliday, Miss Agnes | Cobourg | 34 | 3400 |
| Holmes, Gervas | do | 40 | 4000 |
| Hoskins & Cleland | Toronto | 30 | 3000 |
| Jamieson, William | do | 22 | 2200 |
| Irving, Æmilius | Hamilton | 40 | 4000 |
| Jackson, Andrew | Peterboro' | 10 | 1000 |
| Jones, W. H. | Quebec | 4 | 400 |
| Johnson, Neil | Toronto | 4 | 400 |
| Inkster, Junr., James | Red River Settl. | 6 | 600 |
| Jones, John | England | 10 | 1000 |
| Keele, Joseph | Peterboro' | 2 | 200 |
| Kempt, A. W. | do | 1 | 100 |
| Kingan, Robert | do | 1 | 100 |
| Keys, Mary | Toronto | 1 | 100 |
| Kerby, J. M. | Dundas | 20 | 2000 |
| Kay, W. F., in Trust for Mrs. Mary Kay | Montreal | 77 | 7700 |
| Lee, W. H. | Quebec | 20 | 2000 |
| Langrill, Patrick | Toronto | 4 | 400 |
| Leslie, George | do | 4 | 400 |
| Long, James | Newtown-Robinson | 8 | 800 |
| Lane, John | Thornhill | 5 | 500 |
| Logie, James | Dundas | 20 | 2000 |
| Lindsay, William | Brampton | 3 | 300 |
| Lundy, William | Peterboro' | 59 | 5900 |
| Lount, George | Barrie | 12 | 1200 |
| Lloyd, Thomas | do | 8 | 800 |
| Lee, S. S., & A. Cameron, as Trustees | Toronto | 56 | 5600 |
| Leitch, Mrs. Margaret M. | Fergus | 22 | 2200 |
| Loring, Mrs. Anne | Toronto | 8 | 800 |
| Lockhard, James | McKenzie River | 8 | 800 |

## Bank of Toronto.—(*Continued.*)

## (Banque de Toronto.)—(*Suite.*)

| Name. (*Noms.*) | Residence. | Shares. (*Actions.*) | Amount. (*Montant.*) |
|---|---|---|---|
| | | | $ |
| Lawrie, Andrew | London, Eng. | 25 | 2500 |
| Mulholland, Mrs. Jane | Cobourg | 14 | 1400 |
| Mullen, Executrix of late Mary Anne | Toronto | 20 | 2000 |
| Murphy, Allen | do | 4 | 400 |
| Michie, George | do | 120 | 12000 |
| Murray, William | Yorkville | 4 | 400 |
| Moore, Amos | Cobourg | 20 | 2000 |
| Malone, Miss Anne | do | 1 | 100 |
| Massey, Executor of late Daniel | Newcastle | 10 | 1000 |
| Massey, H. A. | do | 11 | 1100 |
| Musson, Edward | Islington | 2 | 200 |
| Martin, Miss Jane | Cork, Ireland | 8 | 800 |
| Martin, Miss Sarah | Cookstown, Ire | 3 | 300 |
| Martin, Miss Maria | do | 1 | 100 |
| Morrow, Archibald | Peterboro' | 1 | 100 |
| Matthews, William | Toronto | 10 | 1000 |
| Morris, Hon. James | Brockville | 99 | 9000 |
| Miles, Robt. S. | Horningtoft, Brockville | 48 | 4800 |
| Mowatt, Edward | Red River Settl. | 34 | 3400 |
| Murray, James | Lachine | 2 | 200 |
| Morrison, Hector | Rupert's Land. | 1 | 100 |
| Mayhow, Caleb B | England | 6 | 600 |
| Macfarlane, Duncan | Toronto | 2 | 200 |
| McKenzie, T. H. | Dundas | 20 | 2000 |
| McDougall, David | Thornhill | 20 | 2000 |
| McCallum, Peter | Cobourg | 4 | 400 |
| McFiggan, Malcolm | do | 25 | 2500 |
| McBean, Arthur, and W. Brown, junr., in Trust | do | 36 | 3600 |
| Macfarlane, D. | Peterboro' | 4 | 400 |
| McDougall, Margaret | Toronto | 13 | 1300 |
| McCrae, Duncan | Peterboro' | 4 | 400 |
| McGregor, A. | do | 1 | 100 |
| McCarthy, D'Alton | Barrie | 4 | 400 |
| McDonald, Mrs. Mary | Cobourg | 9 | 900 |
| McKinlay, Archibald | Toronto | 4 | 400 |
| McGee, John | do | 4 | 400 |
| Macpherson, David L. | do | 40 | 4000 |
| McArthur, Alexander | Montreal | 3 | 300 |
| McCord, Susan, Miss | Toronto | 6 | 600 |
| McCarthy, D'A., and Hon. J. Patton, in Trust for Ann Astley | Barrie | 8 | 800 |
| McCrea, Amos | Peterboro' | 4 | 400 |
| Mactavish, Dugald | Hudson's Bay C. | 57 | 5700 |
| Mackenzie, Samuel | do | 5 | 500 |
| McGillivray, Edward | do | 7 | 700 |
| Mackenzie, George | Montreal | 2 | 200 |
| Mackenzie, Hector A. | Red River | 3 | 300 |
| McTavish, Wm., and J. S. Clouston, in Trust for Letitia L. Hargrave | Hudson's Bay C. | 40 | 4000 |
| Mackenzie, Gordon G. | Montreal | 8 | 800 |
| Macrae, William | St. John's, C.E. | 15 | 1500 |
| Mackenzie, John | Lennoxville, C. E. | 23 | 2300 |
| MacBeath, Adam | Rupert's Land. | 50 | 5000 |
| Macfarlane, Roderick | McKenzie River | 6 | 600 |
| McTavish, William | Red River Settl | 35 | 3500 |
| Mackenzie, Roderick | Hudson's Bay C. | 24 | 2400 |
| McKay, Margaret | Red River Settl | 30 | 3000 |
| Mackenzie, Peter | Mingan | 3 | 300 |
| McDermot, Andrew | Red River Settl | 10 | 1000 |
| McMurray, William | Hudson's Bay C. | 11 | 1100 |
| McCarthy, D'A., and Hon. J. Patton, in Trust for Frances Astley | Barrie | 4 | 400 |
| McDonell, John | Australia | 2 | 200 |
| McNaughton, William | England | 10 | 1000 |
| Neglo, Miss M. T. | Cobourg | 2 | 200 |
| Nordheimer, A. & S. | Toronto | 1 | 100 |
| Northumberland and Durham District Savings Bank | Cobourg | 270 | 27000 |
| O'Brien, Henry | Toronto | 24 | 2400 |
| O'Brien, Mrs. Elizabeth | do | 4 | 400 |
| Owns, Daniel | Oakville | 4 | 400 |
| Ogden, Peter | British Col'mbia | 17 | 1700 |
| Ovington, Charles | England | 5 | 500 |
| Paterson, Peter | Toronto | 4 | 400 |
| Power, Mary | Montreal | 55 | 5500 |
| Perry, Mrs. Minerva | Cobourg | 4 | 400 |
| Perry, Horace | Port Hope | 10 | 1000 |
| Patterson, P. & Son | Toronto | 1 | 100 |
| Pitt, Charles | Quebec | 20 | 2000 |
| Pettigrew, Louisa | Toronto | 19 | 1900 |
| Paterson, Adam, Executors of | Orillia | 12 | 1200 |
| Pope, Captain James | Montreal | 2 | 200 |
| Price, Mrs. E. F., and John Leeming, Executors of late Wm. Price | do | 10 | 1000 |
| Polson, John | do | 4 | 400 |
| Polson, Alexander | do | 3 | 300 |
| Porter, James H. | England | 10 | 1000 |
| Quebec Provident and Savings Bank | Quebec | 90 | 9000 |
| Quebec Notre Dame Savings Bank | do | 100 | 10000 |
| Quebec Church of Engl. Female Orphan Asylum | do | 40 | 4000 |
| Quinn, Miss Sarah B. | Toronto | 4 | 400 |
| Ranney & Inglis | Chicago, U.S. | 20 | 2000 |
| Robertson, Charles | Toronto | 4 | 400 |
| Read, George | Peterbore' | 8 | 800 |
| Roger, Rev. J. M. | do | 10 | 1000 |
| Roy, James | do | 2 | 200 |
| Robson, John J. | Newcastle | 24 | 2400 |
| Ross, John | Barrie | 4 | 400 |
| Russell Brothers | do | 4 | 400 |
| Rogers, Joseph | Toronto | 10 | 1000 |
| Robson, Hannah | Newcastle | 2 | 200 |
| Roger, junr., John M. | Toronto | 1 | 100 |
| Rough, James | do | 40 | 4000 |
| Robertson, John, & Alex. Murray, Trustees for the Misses C. & M. C. Wilson | do | 6 | 600 |

## Bank of Toronto.—(*Continued.*)

## (Banque de Toronto.—(*Suite.*)

| Name. (*Noms.*) | Residence. | Shares. (*Actions.*) | Amount. (*Montant.*) |
|---|---|---|---|
| | | | $ |
| Reid, James H. | Colborne | 3 | 300 |
| Reid, Joshua | Toronto | 16 | 1600 |
| Rogers, Mrs. Elizabeth | Peterboro' | 21 | 2100 |
| Ross, D. Rogan | Mackenzie Riv'r | 19 | 1900 |
| Reid, L. R. | England | 20 | 2000 |
| Stanton, Wm. H. | Toronto | 10 | 1000 |
| Smith, John | do | 120 | 12000 |
| Smith, A. M. | do | 20 | 2000 |
| Smith, A. M. & Co. | do | 9 | 900 |
| Strachan, William | do | 4 | 400 |
| Stevenson, David | Cobourg | 13 | 1300 |
| Siston, William | Port Hope | 20 | 2000 |
| Stothart, John | Peterboro' | 2 | 200 |
| Smith, Robert | Trafalgar | 5 | 500 |
| Simpson, Robert | Barrie | 4 | 400 |
| Stevens, Francis | do | 8 | 800 |
| Stoddart, W. D. | Bradford | 4 | 400 |
| Stodders, James | do | 5 | 500 |
| Smith, William | Etobiecke | 2 | 200 |
| Stimson, Mrs. Effa | Berlin | 32 | 3200 |
| Scott, Mrs. Elisa | Ireland | 3 | 300 |
| Sawers, Augustus | Peterboro' | 12 | 1200 |
| Saunders, Bernard | Toronto | 3 | 300 |
| Scadding, Henry, D.D. | do | 22 | 2200 |
| Sewell, W. H., Attorney for Rev. H. D. Sewell | Quebec | 24 | 2400 |
| Scarlett, Sophia | Toronto | 22 | 2200 |
| Skinner, Miss Mary A. | do | 2 | 200 |
| Smellie, Rev. George | Fergus | 6 | 600 |
| Scott, Henry S. | Quebec | 13 | 1300 |
| Spragge, Mrs. Martha A | do | 40 | 4000 |
| Sutcliffe, Joseph | Meadowvale | 1 | 100 |
| Stuart, Charles | Hudson's Bay C. | 75 | 7500 |
| Stuart, Charles, in Trust for Angus McBride | do | 5 | 500 |
| Stimson, Rev. E. R. | Berlin | 16 | 1600 |
| Setter, Jesse | Red River | 7 | 700 |
| Sinclair, William | Rupert's Land | 70 | 7000 |
| Smith, John | Montreal | 60 | 6000 |
| Shepherd, R. W. | do | 48 | 4800 |
| Stuart, Mrs. Caroline | do | 12 | 1200 |
| Sayer, Edward | Lac [illegible] | 4 | 400 |
| Smith, Donald A. | Esquimaux Bay | 30 | 3000 |
| Simpson, Wemyss | Montreal | 16 | 1600 |
| Saul, G. J. | England | 25 | 2500 |
| Saul, Miss Jane | do | 25 | 2500 |
| Saunders, J. | do | 20 | 2000 |
| Scantlebury, Thomas | England | 15 | 1500 |
| Surtees, Sir S. V. | do | 20 | 2000 |
| Timlin, Rev. M. | Cobourg | 38 | 3800 |
| Tully, William | Peterboro' | 6 | 600 |
| Tully, Andrew | do | 4 | 400 |
| Tamblyn, Thomas | Newcastle | 17 | 1700 |
| Todd, A. T., and others, in Trust for Dr. Rae | Toronto | 40 | 4000 |
| Triggs, R. W. | Nicolet | 10 | 1000 |
| Torr, J. B., and W. P. Roberts, in Trust for G. B. Torr | Westleigh, Devon, Eng. | 20 | 2000 |
| | Toronto | 33 | 3300 |
| | do | 5 | 500 |
| | Red River Settl. | 1 | 100 |
| Tucker, John | Dundas | 10 | 1000 |
| Todd, A. T. | Cobourg | 13 | 1300 |
| Tait, John | Toronto | 1 | 100 |
| Vasse, John | do | 135 | 13500 |
| Vernon, Mrs. Margaret | Scarboro' | 2 | 200 |
| Wilson, Miss Ann | Brockville | 20 | 2000 |
| Worts, James G. | Cookstown, Ire. | 99 | 9900 |
| Walton, John | Oshawa | 80 | 8000 |
| Wardrop, John | Weston | 20 | 2000 |
| Warren, Rev. Robert | Cobourg | 10 | 1000 |
| Warren, John B. | Peterboro' | 20 | 2000 |
| Wadsworth, C. and W. | Newcastle | 10 | 1000 |
| Wiseman, Timothy | do | 8 | 800 |
| Weller, C. A. | do | 9 | 900 |
| Walbridge, Asa F. | do | 2 | 200 |
| Walker, John | Port Hope | 34 | 3400 |
| Walbridge, E. G. | Dublin, Ireland | 4 | 400 |
| Whitehead, M. F. | Cobourg | 81 | 8100 |
| Weir, T. C. | New York | 100 | 10000 |
| Wright, D. M. | Cobourg | 20 | 2000 |
| Wilmot, Mrs. H. | Port Hope | 1 | 100 |
| Wilkinson, Miss A. E. | Weston | 1 | 100 |
| Williams, A. T. H. | Toronto | 10 | 1000 |
| Wadsworth, Charles | do | 6 | 600 |
| Wedd, William | London | 4 | 400 |
| Wickson, John | Montreal | 4 | 400 |
| Wheeler, James | do | 50 | 5000 |
| Watson, John | England | 12 | 1200 |
| Wilks, George | Toronto | 56 | 5600 |
| Wagener, John | Vancouver's Isl. | | |
| Young, Rev. G. P. | | | |
| Yale, James M. | Total | 8000 | 800000 |

## NIAGARA DISTRICT BA[illegible]

## (BANQUE DU DISTRICT DE NIAGARA.)

| NAMES. (Noms.) | Residence. | Shares. (Actions.) | Nominal Value. (Valeur nominale.) | Amount unpaid. (Montant à payer.) |
|---|---|---|---|---|
| | | | $ | $ cts. |
| Adams, E. S., Estate | St. Catharines | 11 | 1100 | |
| Benson, Jas. R | do | 50 | 5000 | |
| Brownlee, William | do | 10 | 1000 | 551 34 |
| Bate, Albert | Dunnville | 26 | 2600 | |
| Bosanquet, Richard C | London, England | 66 | 6600 | |
| Burns, Thomas | St. Catharines | 1 | 100 | |
| Burns, Miss Arabella F | Niagara | 2 | 200 | |
| Buell, Mrs. Sarah M | St. Catharines | 2 | 200 | |
| Beeton, Joseph E | do | 2 | 200 | |
| Beeton, William B | do | 3 | 300 | |
| Burrower, Mrs. Jane E | Rowan Mills | 10 | 1000 | |
| Chisholm, W. A | St. Catharines | 44 | 4400 | |
| Clark, John | Holmesbury, Pa | 11 | 1100 | |
| Currie, Hon. James G | St. Catharines | 44 | 4400 | |
| Corwin, John, Estate | Stamford | 35 | 3500 | 100 00 |
| Corwin, Mrs. Catharine | do | 19 | 1900 | |
| Carlisle, Henry | St. Catharines | 5 | 500 | |
| Clark, John | Drummondville | 20 | 2000 | |
| Chadwick, Miss Jane | do | 11 | 1100 | |
| Dixon, William | Toronto | 5 | 500 | |
| Donaldson, Morley | Ottawa | 20 | 2000 | 1043 09 |
| Donaldson, R., Administrator | do | 31 | 3100 | |
| Donaldson, R., junr | [illegible] | 2 | 200 | |
| Eccles, Wm | [illegible] | 20 | 2000 | |
| Eastman, Mrs. Catharine | Smithville | 4 | 400 | |
| Fuller, Rev. Dr. T. B | Toronto | 17 | 1700 | |
| Frost, John | Owen Sound | 87 | 8700 | |
| Gregory, Philip | Lou[illegible] | 5 | 500 | |
| Gregory, Miss Eliza | do | 21 | 2100 | |
| Gregory, Mrs. Sarah | do | 10 | 1000 | |
| Goodman, Edwin | do | 10 | 1000 | |
| Hara, John | St. Catharines | 13 | 1300 | |
| Haynes, D. Curtiss | Bradford | 18 | 1800 | |
| Hainer, Jacob | St. Catharines | 1 | 100 | 60 00 |
| Hill, Samuel | do | 13 | 1300 | |
| Ingersoll, Miss Catherine | Port Robinson | 100 | 10000 | 5000 00 |
| Irving, Henry Erskine | St. Catharines | 3 | 300 | |
| Irving, E., and Ely. E | Hamilton | 10 | 1000 | 500 00 |
| Irving, Æmilius | do | 12 | 1200 | |
| Jukes, M. R., Estate | do | 24 | 2400 | |
| Junkin, S. S | St. Catharines | 12 | 1200 | |
| Killaly, Hon. H. [illegible] | do | 29 | 2900 | |
| Ker, John | Toronto | 30 | 3000 | |
| King, Squire | Drummondville | 100 | 10000 | |
| Keefer, Mrs. Magdalene | Stromness | 9 | 900 | |
| Keefer, Samuel | Thorold | 20 | 2000 | |
| Keefer, Ferdinand | Brockville | 6 | 600 | |
| Lamb, James | St. Catharines | 50 | 5000 | |
| Leeming, W., and H. Mittleberger, Trustees for Mrs. Isabella Stewart | do | 3 | 300 | |
| Merritt, Hon. W. H., Estate | do | 57 | 5700 | |
| Merritt, junr., W. H., Estate | do | 16 | 1600 | |
| Merritt, Thomas | do | 160 | 16000 | |
| Merritt, G. C., and N. & W. Wright, Trustees for Mrs. Edward's Child | do | 24 | 2400 | |
| Merritt, Charles | Hamilton | 240 | 24000 | |
| Merritt, Jedediah P | St. John, N.B | 22 | 2200 | |
| Merritt, Mrs. Sarah | St. Catharines | 42 | 4200 | |
| Morris, James, Hon | do | 150 | 15000 | |
| Morris, Jas. H | Brockville | 26 | 2600 | |
| Minor, John S | Toronto | 44 | 4400 | |
| MacKie, Rev. George | Alpena, Mich | 10 | 1000 | |
| | London, England | 15 | 1500 | 360 00 |
| | | 24 | 2400 | |

## NIAGARA DISTRICT BANK.—(*Continued.*)

## (BANQUE DU DISTRICT DE NIAGARA.)—(*Suite.*)

| NAME. (*Noms.*) | Residence. | Shares. (*Actions.*) | Nominal Value. (*Valeur nominale.*) | Amount unpaid. (*Montant à payer.*) |
|---|---|---|---|---|
| | | | $ | $ cts. |
| Mack, Rev. F. | Amherstburg | 20 | 2000 | |
| Macklem, Jas. F. | Chippewa | 10 | 1000 | |
| Macdonald, Rolland | St. Catharines | 44 | 4400 | 300 00 |
| Macdonald, Hon. J. S. | Cornwall | 22 | 2200 | 200 00 |
| McFarland, Mrs. Amelia | Thorold | 23 | 2300 | |
| McGiverin, W., Trustee for W. McGiverin | St. Catharines | 20 | 2000 | 1440 52 |
| McGiverin, W., Trustee for J. J. McGiverin | do | 20 | 2000 | 1440 52 |
| McGiverin, W., Trustee for Ella McGiverin | do | 20 | 2000 | 1440 52 |
| McGiverin, W., Trustee for John C. McGiverin | do | 20 | 2000 | 1440 52 |
| McGiverin, W. | do | 3 | 300 | |
| McDonagh, J. | Thorold | 10 | 1000 | 483 13 |
| Gill, George N. | St. Catharines | 5 | 500 | 30 71 |
| Pallard, Frederick | Niagara | 72 | 7200 | |
| Price, David | Pelham | 4 | 400 | 188 70 |
| Phœnix Insurance Co. | Hartford, Conn. | 50 | 5000 | |
| Reynolds, B. F. | St. Catharines | 46 | 4600 | 3100 00 |
| Rannie, John | Allenburgh | 40 | 4000 | |
| Robinson, Sir L., and C. Arnold, Trustees for Mrs. Eliza Arnold | Toronto | 40 | 4000 | |
| Street, T. C. | Niagara Falls | 180 | 18000 | |
| Smith, Wm. | Grantham | 18 | 1800 | |
| Sewell, Rev. Hy. Doyle | Head Corn, Kent, England | 34 | 3400 | |
| Smart, Catharine Sophia | Port Hope | 13 | 1300 | |
| Smith, W. R. B., and C. W., Trustees for Mrs. E. S. Hodgson | London, England | 20 | 2000 | |
| Stevenson, Miss C. M. | St. Catharines | 2 | 200 | |
| Sessions, Carpenter, & Co. | Toronto | 4 | 400 | |
| Thompson, Henry | Niagara Falls, U. S. | 40 | 4000 | 331 |
| Woodward, Mrs. M. A., Administratrix | St. Catharines | 77 | 7700 | 3880 |
| Wright, D. M. | Baltimore, by Cobourg | 5 | 500 | |
| Woodruff, Richard | St. Davids | 104 | 10400 | |
| Woodruff, Wm., Estate | do | 20 | 2000 | |
| | Total | 2894 | 289400 | 17518 60 |

## MOLSON'S BANK.

## (BANQUE DE MOLSON.)

| NAME. (*Noms.*) | Residence. | Shares. (*Actions.*) | Amount. (*Montant.*) | NAME. (*Noms.*) | Residence. | Shares. (*Actions.*) | Amount. (*Montant.*) |
|---|---|---|---|---|---|---|---|
| | | | $ | | | | $ |
| Abbott, Harry | Montreal | 20 | 1000 | Barrows, Rev. L. A. | Waddington | 20 | 1000 |
| Abbott, H., Tutor Minors Freer | do | 10 | 500 | Benison, S., Paymaster, 39th Regiment | Montreal | 80 | 4000 |
| Abbott, Hon. J. J. C. | do | 20 | 1000 | Berthelot, Hon. J. A. | Montreal | 40 | 2000 |
| Adams, Mrs. Rebecca | do | 16 | 800 | Blurton, C., Paymaster, 2nd Regiment | St. Andrews | 40 | 2000 |
| Archambault, Hon. P. U. | L'Assomption | 40 | 2000 | Bond, William | St. John's | 30 | 1500 |
| Atkinson, J. | Montreal | 18 | 900 | Bourgeois, E. | Montreal | 20 | 1000 |
| Bailey, H. | do | 110 | 5500 | Braithwaite, Rev. J. | Chambly | 48 | 2400 |
| Barrett, M. A. E. | | 480 | 24000 | Brandon, John. | Montreal | 60 | 3000 |
| | | | | | | 16 | 800 |

## Molson's Bank.—(*Continued.*)

## (Banque de Molson.)—(*Suite.*)

| NAME. (*Noms.*) | Residence. | Shares. (*Actions.*) | Amount. (*Montant.*) |
|---|---|---|---|
| | | | $ |
| Brennan, Margaret | Montreal | 20 | 1000 |
| Brodie, H. | Tanneries | 40 | 2000 |
| Brophy, Robert | Montreal | 2 | 100 |
| Brown, Mrs. Eliza | St. Lambert | 14 | 700 |
| Budden, George | Toronto | 16 | 800 |
| Burland, B. | St. Johns | 5 | 250 |
| Burland, C. B. | Montreal | 10 | 500 |
| Carter, George | do | 20 | 1000 |
| Caverhill, Thomas | do | 21 | 1050 |
| City & District Savings B. | do | 246 | 12300 |
| Clark, H. B. | do | 380 | 19000 |
| Cosillard, J. B. A. | do | 80 | 4000 |
| Crawford, John | do | 31 | 1550 |
| Crawford, J. M. | do | 1 | 50 |
| Davignon, P., M.D. | Longueuil | 48 | 2400 |
| Desmarteau, N. B. | Montreal | 40 | 2000 |
| Doran, James | do | 80 | 4000 |
| Doran, S. J. | do | 20 | 1000 |
| Dufort, E. B. | do | 20 | 1000 |
| Duncan, William | do | 20 | 1000 |
| Executors late Wm. Clark. | do | 30 | 1500 |
| Executors late W. Miller. | St. Ross | 20 | 1000 |
| Executors late T. Molson. | Montreal | 39 | 1950 |
| Executors late M. Shaw. | | 28 | 1400 |
| Filgate, Samuel | Lachine | 50 | 2500 |
| Fraser, Wm., M. D. | Montreal | 20 | 1000 |
| Freer, E. S., in Trust | do | 21 | 1050 |
| Gale, Hon. Justice S. | do | 40 | 2000 |
| Galibert, Mrs. C. | do | 12 | 600 |
| Gamble, Mrs. Jane | Lachine | 8 | 400 |
| Gauthier, E. D. | Montreal | 40 | 2000 |
| Gibb, Mrs. M. L. | do | 21 | 1050 |
| Gough, Alfred | do | 7 | 350 |
| Grenier, Jacques | do | 40 | 2000 |
| Gzowski, C. S. | Toronto | 210 | 10500 |
| Hall, John | Montreal | 28 | 1400 |
| Hepburn, Miss Lucy | Riv.des Prairies | 5 | 250 |
| Higginson, Thomas | Hawkesbury | 41 | 2050 |
| Higginson, Thomas S. | Montreal | 26 | 1300 |
| Hingston, W. H., M.D. | do | 30 | 1500 |
| Hodge, Andrew | Cornwall | 80 | 4000 |
| Hodge, Elizabeth | St. Catharines | 27 | 1350 |
| Holmes, Benjamin | Montreal | 32 | 1600 |
| Holmes, D., & H. Wilkes, Trustees for J. W. Holmes | do | 100 | 5000 |
| Hudon, Ephralm | do | 80 | 4000 |
| Hudon, E., Jr. | do | 8 | 400 |
| Hudon, F. | do | 8 | 400 |
| Hudon, Victor | do | 40 | 2000 |
| Hutchinson, John | do | 500 | 25000 |
| Irish Protestant Benevolent Society | do | 8 | 400 |
| Irving, George | do | 10 | 500 |
| Janes, Mrs. M., in Trust for W. H. Janes | St. Johns | 40 | 2000 |
| Jobson, Thomas R. | do | 16 | 800 |
| Jodoin, Pierre | Montreal | 238 | 11900 |
| Kerr, Mrs. H. C. | Three Rivers | 77 | 3850 |
| Kerr, Mrs. J. M. | Montreal | 2 | 100 |
| Learmont, Wm. | do | 15 | 750 |
| LeBlanc, G. & J. | do | 40 | 2000 |
| Leclaire, François | Montreal | 20 | 1000 |
| Leclaire, Jean | do | 20 | 1000 |
| Leslie, Hon. James | do | 5 | 250 |
| Low, Charles A. | do | 40 | 2000 |
| Mack, W. G. | do | 40 | 2000 |
| Malot, Prudent | Beloeil | 14 | 700 |
| Marchand, F. | St. Johns | 80 | 4000 |
| Masson, D. | Montreal | 80 | 4000 |
| Masson, M. G. | Terrebonne | 80 | 4000 |
| Mathison, Miss L. C. | Vaudreuil | 14 | 700 |
| Mathison, Miss Anna E. A. | do | 16 | 800 |
| Matthews, Geo. | Montreal | 80 | 4000 |
| Miller, Thos. F. | do | 200 | 10000 |
| Mills, E. Lyman | do | 20 | 1000 |
| Molson, Ex. Estate late Hon. John | do | 3200 | 160000 |
| Molson, do do William | do | 4820 | 241000 |
| Molson, Wm., in Trust for E. S. Macpherson | do | 160 | 8000 |
| Molson, Wm. and J. H. R., in trust for H. A. | do | 136 | 6800 |
| Molson, John, in Trust for J. W. | do | 4 | 200 |
| Molson, John, in Trust for W. A | do | 3 | 150 |
| Molson, John, in Trust for Edith | do | 3 | 150 |
| Molson, Alex., in Trust | do | 39 | 1950 |
| Molson, Alex., in Trust for F. J. A. | do | 2 | 100 |
| Molson, Alex., in Trust for E. G. E. | do | 2 | 100 |
| Molson, Alex., in Trust for C. A. | do | 2 | 100 |
| Molson, Mrs. E. A. | do | 1 | 50 |
| Molson, John H. R. | do | 384 | 19200 |
| Molson, Wm. Markland. | do | 1708 | 85400 |
| Molson, John Thos. | do | 1610 | 80500 |
| Molson, M. A. R., in Trust | do | 80 | 4000 |
| Molson, H. B., in Trust | do | 80 | 4000 |
| Monnett, Frs. | St. Johns | 8 | 400 |
| Morris, John | St. Thérèse | 190 | 9500 |
| Murphy, P. S. | Montreal | 20 | 1000 |
| Macdonald, Mrs. E. | do | 10 | 500 |
| Macdonald, Hon. J. S. | Cornwall | 50 | 2500 |
| Mackay, Mrs. Christina. | Montreal | 20 | 1000 |
| Mackenzie, Lucretia | do | 16 | 800 |
| Mackenzie, S, in Trust for J. G. | do | 16 | 800 |
| Mackenzie, John | Hudson's Bay C. | 65 | 3250 |
| Macpherson, D. L. | Toronto | 210 | 10500 |
| Macrae, Wm. | St. Johns | 9 | 450 |
| Macdonald, John | Montreal | 80 | 4000 |
| McDougall, John | do | 15 | 750 |
| McDougall, A. | Cornwall | 24 | 1200 |
| McGillis, Miss Mary | Glengarry | 40 | 2000 |
| McLaren, Miss Jessie | Montreal | 4 | 200 |
| McMillan, D. | Grenville | 12 | 600 |
| Nolan, John | Montreal | 16 | 800 |
| Ogilvy, John | do | 20 | 1000 |
| Pierce, [illegible], in Trust for Amy [illegible] | St. Johns | 40 | 2000 |

## MOLSON'S BANK.—(*Continued.*)

## (BANQUE DE MOLSON.)—(*Suite.*)

| NAME. (*Noms.*) | Residence. | Shares. (*Actions.*) | Amount. (*Montant.*) |
|---|---|---|---|
| | | | $ |
| Pierce, C. S., in Trust for Mrs. J. C. | St. Johns | 100 | 5000 |
| Pierce, C. S., in Trust for Julia C. | do | 20 | 1000 |
| Peters, Richard | South Stukeley | 5 | 250 |
| Petry, Estate of Wm | Quebec | 80 | 4000 |
| Phelan, John | Montreal | 4 | 200 |
| Phillips, Henry | do | 50 | 2500 |
| Phillips, Henry, in Trust for C. Conn | do | 14 | 700 |
| Prentice, Most & Co. | do | 13 | 650 |
| Rae, Jackson | do | 20 | 1000 |
| Renaud, Ignace | do | 20 | 1000 |
| Rintoul, Mrs. C. | do | 40 | 2000 |
| Rintoul, Miss M. J. | do | 4 | 200 |
| Robinson, Daniel | do | 20 | 1000 |
| Robinson, John | do | 20 | 1000 |
| Rogers, George | do | 46 | 2300 |
| Ronald, Widow L. | do | 20 | 1000 |
| Roy, Adolphe & Co. | do | 40 | 2000 |
| Sache, Wm., tutor to M. E. F. | do | 16 | 800 |
| Sache, Wm., tutor to W. C. de L. | do | 4 | 200 |
| Sache, Wm., in Trust | do | 76 | 3800 |
| Sangster, Jas | Lancaster | 18 | 900 |
| Savage, A. P | Montreal | 20 | 1000 |
| Spragge, Mrs. M. | Quebec | 535 | 26750 |
| Stocks, Benjamin | Montreal | 16 | 800 |
| St. Charles, F. X. | Montreal | 20 | 1000 |
| Sutherland, Wm., M.D. | do | 42 | 2100 |
| Sutherland, Wm., in trust for C. S. | do | 12 | 600 |
| Taylor, Robert | do | 50 | 2500 |
| Tiffin, Thomas | do | 80 | 4000 |
| Thompson, Mrs. B. | do | 10 | 500 |
| Trigge, W. H., tutor to R. H. Maberg | Nicolet | 16 | 800 |
| Valois, Simon | Montreal | 14 | 700 |
| Valois, Narcisse | do | 35 | 1750 |
| Warner, G. W. | do | 42 | 2100 |
| Warner, G. W., in Trust for H. M. Paige | do | 1 | 50 |
| Warren, Wm | London, C.W. | 120 | 6000 |
| Warren, Mrs. Hannah | Montreal | 40 | 2000 |
| Wight, R. H., M.D. | St. Johns | 24 | 1200 |
| Williams, Miles, Jr. | Montreal | 40 | 2000 |
| Wilson, Thomas | do | 40 | 2000 |
| Wood, Robert | do | 10 | 500 |
| Wood, Robert, Agent Ætna Insurance Co. | do | 80 | 4000 |
| Woodhouse, Joshua | St. Hyacinthe | 24 | 1200 |
| Workman, Thomas | Montreal | 44 | 2200 |
| Wurtele, Miss Catharine | do | 4 | 200 |
| Wurtele, Miss Mary Anne | do | 24 | 1200 |
| Total | | 20,000 Shares | $1,000,000. |

## GORE BANK.

## (BANQUE DE GORE.)

[*Capital authorized by Act* $1,000,000; *Capital paid up* $805,960.]

| NAME. (*Noms.*) | Residence. | Shares. (*Actions.*) | Amount. (*Montant.*) |
|---|---|---|---|
| | | | $ |
| Anderson, R. G. | Toronto | 81 | 3240 |
| Austin, Francis, Exec. | Cobourg | 40 | 1600 |
| Armstrong, John | Hamilton | 20 | 800 |
| Agnew, William | do | 14 | 560 |
| Anderson, Walter | do | 3 | 120 |
| Baldwin, Edmund | Toronto | 35 | 1400 |
| Blain, James | Galt | 10 | 400 |
| Blain, Richard | do | 10 | 400 |
| Bickle, Tristram | Hamilton | 20 | 800 |
| Blain, Thomas | Galt | 10 | 400 |
| Billings, William L. | Hamilton | 50 | 2000 |
| Blair, William | do | 18 | 720 |
| Bellhouse, David | Montreal | 20 | 800 |
| Biddulph, Richard | London | 25 | 1000 |
| Bryson & Watson, Trustees | Montreal | 5 | 200 |
| Bartley, J. M. | Kingston | 12 | 480 |
| Bell, Thomas | Detroit, U. S. | 17 | 680 |
| Berrie, Robert | London, Eng. | 2 | 80 |
| Boomer, Michael | Galt | | |
| Brooke, John | Quebec | 12 | 480 |
| Bundaret, Henry A. | Hamilton | 22 | 880 |
| Brown, Richard, Estate of late | Cayuga | 25 | 1000 |
| Bickle, John W. | Hamilton | 20 | 800 |
| Battersby, A. M. | Cayuga | 32 | 1280 |
| Braid, Mary, Estate of the late | Hamilton | 49 | 1960 |

## Gore Bank.—(*Continued.*)

## (Banque de Gore.)—(*Suite.*)

| NAME. (*Noms.*) | Residence. | Shares. (*Actions.*) | Amount. (*Montant.*) |
|---|---|---|---|
| | | | $ |
| Bogest, Anastasia | Brockville | 25 | 1000 |
| Bickle, William J | Hamilton | 10 | 400 |
| Bethune, Angus, Estate of the late | Toronto | 34 | 1360 |
| Buchan, David | do | 18 | 720 |
| Beard, Charles | Woodstock | 40 | 1600 |
| Brown, Edward | Hamilton | 84 | 3360 |
| Bray, Josias | do | 15 | 600 |
| Bendyshee, Nelson | Woodstock | 42 | 1680 |
| Booker, Mrs. A | Hamilton | 5 | 200 |
| Bain, Jean | Strabane | 32 | 1280 |
| Carpenter, Jonathan P. | Ontario | 10 | 400 |
| Cresswell, Frederick | Hamilton | 30 | 1200 |
| Cresswell, Rolph | do | 4 | 160 |
| Chittenden, C. S | do | 25 | 1000 |
| Counsell, Charles M | do | 31 | 1240 |
| Champ, W. S | do | 8 | 320 |
| Craddock, R. H | Dundas | 35 | 1400 |
| Childs, Frederick | Hamilton | 50 | 2000 |
| Cross, Mrs. Alexander | Montreal | 40 | 1600 |
| Cassels, Robert | Toronto | 50 | 2000 |
| Caine, Caroline | Cincinnati | 56 | 2240 |
| Cheyne, Rev. George | Saltfleet | 35 | 1400 |
| Cooper, Charles W | Virginia | 200 | 8000 |
| City & District Savings B. | Montreal | 132 | 5280 |
| Clarke, William | Guelph | 60 | 2400 |
| Coryner, Sarah | Hamilton | 1 | 40 |
| Canada Life Assurance Company | do | 30 | 1200 |
| Cummings, James | do | 40 | 1600 |
| Campbell, Duncan | Simcoe | 525 | 21000 |
| Cattan, James, Estate of the late | Trafalgar | 25 | 1000 |
| Counsell, C. O., Estate of the late | Hamilton | 131 | 5240 |
| Commings, Sophia | Chippawa | 6 | 240 |
| Corbett, James | England | 26 | 1040 |
| Cooper, Isabel | Toronto | 16 | 640 |
| Craddock, A. W | England | 50 | 2000 |
| Chambers, Amos | Saltfleet | 25 | 1000 |
| Croil, W. R | Montreal | 60 | 2400 |
| Campbell, Mrs. Helen | Simcoe | 100 | 4000 |
| Dickerman, J. P | New Haven, U.S | 270 | 10800 |
| Dow, Thomas | Hamilton | 15 | 600 |
| Davidson, John | Galt | 150 | 6000 |
| DeCoverly, Chas. Roger | Ryckman's Corners | 31 | 1240 |
| Dickson, Robert., Estate of late | Niagara | 50 | 2000 |
| Drysdale, Alexander | Fergus | 50 | 2000 |
| Donnelly, Edward | Hamilton | 21 | 840 |
| Dewar, Plummer | do | 10 | 400 |
| Davis, Gilbert | Wellington Sqr. | 75 | 3000 |
| DeBlaquière & Farmer, Trustees | Woodstock | 5 | 200 |
| Drey, Sigismund | Hamilton | 100 | 4000 |
| Ermatinger, Mrs. Cath. | Brockville | 151 | 6040 |
| Edmond, Janet | Caledonia | 18 | 720 |
| Elliott, Sarah | Bothwell | 16 | 640 |
| Elliott, Eliza Ann | England | 35 | 1400 |
| Elliott, James E | Ireland | 10 | 400 |
| Edmond, Thos. and Wm. | Caledonia | 23 | 920 |

| NAME. (*Noms.*) | Residence. | Shares. (*Actions.*) | Amount. (*Montant.*) |
|---|---|---|---|
| | | | $ |
| Edmond, Thomas | Caledonia | 13 | 520 |
| Eaton, Richard | Montreal | 15 | 600 |
| Edmond, Lillias | Caledonia | 11 | 440 |
| Eastwood, John | Hamilton | 30 | 1200 |
| Fuller, Thos. B., Rev. | Toronto | 185 | 7400 |
| Frethingham, John | Montreal | 280 | 11200 |
| Fisher, Susannah | Edinburgh | 40 | 1600 |
| Fraser, Barbara | Montreal | 5 | 200 |
| Ford, E. T | South Wales | 30 | 1200 |
| Fisher, Arthur | Montreal | 40 | 1600 |
| Ferrie, Catharine | Hamilton | 36 | 1440 |
| Ferrie, Colin C | do | 3 | 120 |
| Farr, Diana | do | 100 | 4000 |
| Fitzpatrick, Thos., Estate of late | do | 10 | 400 |
| Fleming, Elizabeth | Milton | 44 | 1760 |
| Groff, Henry | Simcoe | 25 | 1000 |
| Geddes, Jane A | Hamilton | 1 | 40 |
| Geddes, J. C | Dundas | 1 | 40 |
| Greenshields, John, Trustee | Montreal | 100 | 4000 |
| Gage, J. P | Iowa, U. S | 66 | 2640 |
| Greenshields, John | Montreal | 100 | 4000 |
| Glennon, John | do | 35 | 1400 |
| Grasett, Henry Jas., Rev. | Toronto | 27 | 1080 |
| Grasett and Hagarty, Trustees | do | 11 | 440 |
| Grasett, Elliott, Rev | Simcoe | 19 | 760 |
| Goodfellow, Harriet S | Hamilton | 28 | 1120 |
| Gildersleeve, Chas. Fuller | Kingston | 4 | 160 |
| Gildersleeve, L. A. M | do | 4 | 160 |
| Gildersleeve and Kirkpatrick, Trustees | do | 4 | 160 |
| Gildersleeve, James P | do | 4 | 160 |
| Gildersleeve, Overton S. | do | 4 | 160 |
| Gildersleeve, Emily G | do | 5 | 200 |
| Hall, John | London, C. W. | 17 | 680 |
| Hamilton and others, Trustees | Kingston | 212 | 8480 |
| Hill, Catherine | York | 1 | 40 |
| Hosmar, Arma S | Stamford | 10 | 400 |
| Holditch, William | England | 80 | 3200 |
| Hill, B. C., Rev | York | 100 | 4000 |
| Holland, Philip, Estate of late | Montreal | 150 | 6000 |
| Henderson, Maria M | Scotland | 55 | 2200 |
| Hess, Peter, Estate of late | Hamilton | 173 | 6920 |
| Henderson, Mary Ann | Kingston | 30 | 1200 |
| Hall, Benjamin, Estate of the late | Montreal | 30 | 1200 |
| Hendrie, Wm | Hamilton | 150 | 6000 |
| Henderson, James | do | 10 | 400 |
| Hitchcock, Irad | do | 11 | 440 |
| Hendrie & Co | do | 15 | 600 |
| Incorporated Synod of the Diocese of Ontario | Kingston | 55 | 2200 |
| Irving, Æmilius | Hamilton | 160 | 6400 |
| Jackson, Edward | do | 100 | 4000 |
| Jamieson, Elizabeth | Quebec | 32 | 1280 |
| Irving & Robinson, Trustees | Hamilton | 102 | 4080 |
| Irving, E. and H. S | do | 104 | 4160 |

## Gore Bank.—(*Continued.*)

## (Banque de Gore.)—(*Suite.*)

| Name. (*Noms.*) | Residence. | Shares. (*Actions.*) | Amount. (*Montant.*) |
|---|---|---|---|
| | | | $ |
| Jarvis, Diana | York, C. | 31 | 1240 |
| Ingersoll and Panginère, Trustees | Woodstock | 42 | 1680 |
| Kirkpatrick, James | Hamilton | 10 | 400 |
| Kirkpatrik, Alex., Estate of the late | Chippawa | 27 | 1080 |
| King, Wm. B. | England | 400 | 16000 |
| King, Richard R. N. | Hamilton | 25 | 1000 |
| Korr, Martha A. | do | 15 | 600 |
| Leonard, Frances | Drummon'ville | 11 | 440 |
| Laurie, John | Scotland | 12 | 480 |
| Lister, Joseph | Hamilton | 15 | 600 |
| Logie, James | Flamboro' West | 210 | 8400 |
| Laing, James | Wellington Square | 95 | 3800 |
| Lenil, George | Hamilton | 16 | 640 |
| Montreal Fire Ass. Co. | Montreal | 658 | 26320 |
| Murray, William | do | 378 | 15120 |
| Masterton, Robert K. | Hamilton | 10 | 400 |
| Morse, William, Rev. | Paris | 50 | 2000 |
| Mewburn, Rachel A. | Hamilton | 8 | 320 |
| Martin, Richard | Cayuga | 200 | 8000 |
| Maloney, Mary | Stamford | 5 | 200 |
| Macnider, John | Melloville | 256 | 10000 |
| Martin, John | Komoka | 8 | 320 |
| Masson, M. G. Sophie | Terrebonne | 16 | 640 |
| Maclimont, C., Adm'trix | Montreal | 71 | 2840 |
| Martin, Edward | Hamilton | 2 | 80 |
| Mercer, Andrew | Toronto | 12 | 480 |
| Maloney, Bella | Drummondville | 4 | 160 |
| Mountain, A. M. | Cornwall | 15 | 600 |
| Moore, Hannah | Hamilton | 35 | 1400 |
| Macklem, Nancy | Chippawa | 16 | 640 |
| McDonald, Mary, Administratrix | Hamilton | 75 | 3000 |
| Martin, Richard, Trustee | do | 133 | 5320 |
| Martin, Emily | Cayuga | 7 | 280 |
| Martin, H. L. and M. J. | Hamilton | 20 | 800 |
| Masson, James | St. Ann's | 75 | 3000 |
| Masson, J. W. A. K. | Montreal | 20 | 800 |
| Moyle, Henry, Estate of the late | Paris | 12 | 480 |
| Moyle, Henry | Township of Brantford | 25 | 1000 |
| Moyle, William | do | 24 | 960 |
| Mein, Sarah Frances | England | 110 | 4400 |
| Magill, Catherine | Montreal | 5 | 200 |
| Macnab, Daniel, Estate of the late | Hamilton | 87 | 3480 |
| McQuesten, Calvin | do | 860 | 34400 |
| McGlashan, John F. | Stamford | 75 | 3000 |
| McGill, Robert, Rev., Estate of the late | Montreal | 30 | 1200 |
| McDowell, Samuel | Hamilton | 79 | 3160 |
| McCallum, P. | Cobourg | 2 | 80 |
| McMillan, William | Hamilton | 100 | 4000 |
| McIlwraith, Ths., Trustee | do | 16 | 640 |
| McDiarmid, Mrs. Eliza | England | 28 | 1120 |
| McClure, James F. | Hamilton | 5 | 200 |
| McGregor, Chas. (late) | England | 200 | 8000 |
| McKennem, Kenneth | Hamilton | 50 | 2000 |
| McDonald, Hughina B. | do | 10 | 400 |
| McLeod, Donald F. J. | Chippawa | 10 | 400 |
| McKenzie, Joseph M. | Hamilton | 5 | 200 |
| Macaulay, John, Est. of | Kingston | 10 | 400 |
| Mills, Samuel | Hamilton | 70 | 2800 |
| Metcalfe, Emily | do | 2 | 80 |
| Metcalfe, Jane | do | 28 | 1120 |
| McKeand, Archibald | do | 15 | 600 |
| Merkel, Levi | Mechanicsburg | 25 | 1000 |
| Nicolson, Robert | Philadelphia | 303 | 12120 |
| Notman, Georgs | Dundas | 25 | 1000 |
| Oliver, Robert, Estate of late | England | 60 | 2400 |
| O'Reilly, Henrietta | Hamilton | 30 | 1200 |
| Ormiston, Rev. William | do | 100 | 4000 |
| O'Reilly, Gerald, Estate of late | do | 100 | 4000 |
| Osborne, John B. | Beamsville | 40 | 1600 |
| Osborne, William | Galt | 22 | 880 |
| Osborne, Elizabeth Sarah | do | 2 | 80 |
| Osborne, R. Bryson | do | 2 | 80 |
| Power, Nicholas | Hamilton | 10 | 400 |
| Pringle, J. D., Trustee | do | 1 | 40 |
| Pruyn, J. V. L. | Albany | 250 | 10000 |
| Pettit, Anna, Mrs | Grimsby | 20 | 800 |
| Pettit, Andrew | do | 50 | 2000 |
| Pettit, John | Ontario | 6 | 240 |
| Penfold, George R. | England | 47 | 1880 |
| Pettit, Andrew Hamilton | Grimsby | 5 | 200 |
| Pettit, George Chalmers | do | 5 | 200 |
| Papps, H. S. and G. P. | Hamilton | 2 | 80 |
| Peat, Thomas | do | 60 | 2400 |
| Patton, Anna C. | Cornwall | 10 | 400 |
| Quemby, A. C. | Hamilton | 25 | 1000 |
| Rumt, Barbara | do | 11 | 440 |
| Ransom, John G | do | 200 | 8000 |
| Robertson, Robert Henry | do | 40 | 1600 |
| Ross, John | Beachville | 10 | 400 |
| Robertson, Charles, Sec'y | Toronto | 13 | 520 |
| Rolph, George | Dundas | 400 | 16000 |
| Russell, Charles H. | New York | 150 | 6000 |
| Ross, Catherine | Montreal | 12 | 480 |
| Radford, Joseph | Tadousac | 50 | 2000 |
| Ross, C. H. | Quebec | 30 | 1200 |
| Rattray, David | Montreal | 35 | 1400 |
| Rattray, James | do | 25 | 1000 |
| Rumbold, Dorcas | Hamilton | 58 | 2320 |
| Reid & Durand, Trustees | do | 88 | 3520 |
| Reid, Colin D. | do | 60 | 2400 |
| Russel, James | do | 188 | 7520 |
| Russell, George | do | 5 | 200 |
| Rock, Thomas | do | 45 | 1800 |
| Street, Thomas C. | Chippawa | 2000 | 80000 |
| Stikeman, John C. | Toronto | 10 | 400 |
| Street, Abigail H. | Stamford | 125 | 5000 |
| Saunders, Rev. James | England | 108 | 4320 |
| Seagram, Edward T. | Galt | 75 | 3000 |
| Springer, D. R. | Nelson | 71 | 2840 |
| Smith, Henry | England | 30 | 1200 |
| Seaman, Catherine, Est. of late | do | 139 | 5560 |
| Stark, Rev. M. Y. | Dundas | 60 | 2400 |
| Stow & Proudfoot, Estate of late | Hamilton | 40 | 1600 |

## GORE BANK.—(*Continued.*)

## (BANQUE DE GORE.)—(*Suite.*)

| NAME. (*Noms.*) | Residence. | Shares. (*Actions.*) | Amount. (*Montant.*) |
|---|---|---|---|
| | | | $ |
| Street, Thos. C., Trustee. | Chippewa | 77 | 3080 |
| Sittald, Fanny | Toronto | 25 | 1000 |
| Shore, Thomas | London | 57 | 2280 |
| Street, Lyon, and Steven, Trustees | Chippewa | 222 | 8880 |
| Strange, Orlando S. | Kingston | 11 | 440 |
| Stevenson, Rachel S. and Isabella | Toronto | 45 | 1800 |
| Stranger, James | Hamilton | 100 | 4000 |
| Symons, Samuel | do | 32 | 1280 |
| Sadlier, Henry, Estate of late | Kingston | 50 | 2000 |
| Sewell, C. R. N. | Hamilton | 8 | 320 |
| Shanly & Leslie | London, C. W. | 22 | 880 |
| Smith, Larratt W. | Toronto | 25 | 1000 |
| Scott, Elizabeth | London | 32 | 1280 |
| Stewart, Alexander | Orillia | 12 | 480 |
| Stevenson, Peter | Hamilton | 25 | 1000 |
| Springer, Oliver T. | do | 105 | 4200 |
| Tiffany, Geo., Estate of late | do | 27 | 1080 |
| Thorburn, David, Estate of late | Queenstown | 100 | 4000 |
| Taylor, George | Hamilton | 22 | 880 |
| Templeton, Daniel | Burgessville | 5 | 200 |
| Turner, Duncan, Estate of late | Saltfleet | 60 | 2400 |
| Tyre, Mrs. Hugh | Montreal | 17 | 680 |
| Triller, John | Wellington-sq. | 150 | 6000 |
| Thompson, Thos., Estate of late | Welland | 25 | 1000 |
| Thompson, David, Estate of late | Indiana | 996 | 39840 |
| Thompson, David | do | 27 | 1080 |
| Troup, Rev. William | Erroll | 9 | 360 |
| Triller, Nancy | Nelson | 7 | 280 |
| Townsend, Thomas B. | Hamilton | 35 | 1400 |
| Waters, Georgiana | Port Dover | 15 | 600 |
| Watkins, John | Kingston | 75 | 3000 |
| Williams, Violet | Hamilton | 2 | 80 |
| Woodruff, Richard | St. Davids | 375 | 15000 |
| Walker, Spence | New Durham | 30 | 1200 |
| Worthington, George | Hamilton | 15 | 600 |
| Waldie, John | Wellington-sq. | 13 | 520 |
| Wilgress, E. P. | Lachine | 17 | 680 |
| Wier, John | Flamboro' West | 57 | 2280 |
| Wilgress, George | England | 30 | 1200 |
| Wood, Robert | Montreal | 50 | 2000 |
| Walker, Jessie | Hamilton | 2 | 80 |
| Wilson, James | do | 70 | 2800 |
| Wines, John, Trustee | do | 25 | 1000 |
| Workman, Wm. | Montreal | 25 | 1000 |
| Walker, Emma | Hamilton | 2 | 80 |
| Whichelo, John | Seneca | 3 | 120 |
| Waters, Georgiana S. | Port Dover | 50 | 2000 |
| Watson, James | Hamilton | 10 | 400 |
| Wright, Francis B. | do | 19 | 760 |
| Walker, James | Carluke | 39 | 1560 |
| Wood, Andrew T. | Hamilton | 15 | 600 |
| Wright, David | do | 40 | 1600 |
| Warren, William | London | 100 | 4000 |
| Young, Catharine | Hamilton | 55 | 2200 |
| Yates, Henry | Montreal | 150 | 6000 |
| Young, John C. | Hamilton | 5 | 200 |
| Total | | 20,149 | = $805,960 |

GORE BANK,
Hamilton, 9th March, 1865.

# ONTARIO BANK.

## (BANQUE D'ONTARIO.)

| NAME. (*Noms.*) | Residence. | Shares. (*Actions.*) | Nominal Value. (*Valeur nominale.*) | Amount paid. (*Montant payé.*) |
|---|---|---|---|---|
| | | | $ | $ |
| Allison, William | Bowmanville | 30 | 1200 | 1200 |
| Anston, J. J. | Montreal | 25 | 1000 | 1000 |
| Alexander, Hon. George | Woodstock | 40 | 1600 | 1600 |
| Arnoldi, Amelia | Montreal | 69 | 2760 | 2760 |
| Allen, Hugh | do | 320 | 12800 | 12800 |
| Austin, Charles | do | 50 | 2000 | 1400 |
| Augusta, Township of | | 225 | 9000 | 9000 |
| Alden, Robert | Prescott | 16 | 640 | 512 |
| Ault, J. E. | Aultsville | 2 | 80 | 80 |
| Allen, W. F. & J. H. | Port Granby | 114 | 4560 | 2256 |
| Ashworth, Julia | Quebec | 50 | 2000 | 2000 |
| Adams, H. F., Estate of | Montreal | 29 | 1160 | 1160 |
| Adams, William, Junr. | do | 28 | 1120 | 1120 |
| Ashworth, Isabella | do | 28 | 1120 | 1120 |
| Ashworth, Mrs. S. L. | do | 69 | 2760 | 2760 |
| Atcherly, F. T. | do | 40 | 1600 | 1600 |
| Allan, C. E. | Quebec | 30 | 1200 | 1200 |
| Andrews, H. Ogden | Montreal | 150 | 6000 | 6000 |
| Allen, Andrew, in Trust | do | 56 | 2240 | 2240 |
| Allen, Andrew, in Trust Mrs. J. A. Allen | do | 15 | 600 | 600 |
| Ashworth, John | do | 50 | 2000 | 2000 |
| Bolton, Richard | do | 20 | 800 | 800 |
| Bromell, Sarah | do | 4 | 160 | 160 |
| Burnham, Thomas | Brooklin | 10 | 400 | 400 |
| Brock, William, Senr. | Newcastle | 75 | 3000 | 1800 |
| Billings, F. T. | Oshawa | 50 | 2000 | 2000 |
| Brodie, Thomas, Junr. | Bowmanville | 50 | 2000 | 400 |
| Brown, Thomas | do | 30 | 1200 | 1200 |
| Bellwood, Charles | do | 100 | 4000 | 4000 |
| Burns, Gavin, Estate of | Toronto | 60 | 2400 | 2400 |
| Berth, Robert | Darlington | 2 | 80 | 160 |
| Burk, W. K. | Bowmanville | 50 | 2000 | 1800 |
| Burk, Clara | do | 10 | 400 | 280 |
| Beman, Joel | Newcastle | 10 | 400 | 320 |
| Bates, Elizabeth | Bowmanville | 25 | 1000 | 1000 |
| Bowen, Bradford | Newcastle | 50 | 2000 | 2000 |
| Brock, Joseph, Estate of | do | 10 | 400 | 140 |
| Bellwood, John, Junr. | do | 50 | 2000 | 1000 |
| Bowen, Samuel | do | 16 | 640 | 640 |
| Boate, W. T. | do | 3 | 120 | 120 |
| Best, John | Orono | 25 | 1000 | 1000 |
| Bigelow, Joseph | Port Perry | 10 | 400 | 400 |
| Boyer, T. W. | Bowmanville | 50 | 2000 | 2000 |
| Bradley, Thomas | Hampton | 10 | 400 | 400 |
| Blamey, Mrs. Ann | Oshawa | 5 | 200 | 80 |
| Brooke, John | Montreal | 700 | 28000 | 28000 |
| Bradford, W. M. | do | 18 | 720 | 720 |
| Burland, G. B. | do | 50 | 2000 | 2000 |
| Blakey, J. and R. | Prescott | 32 | 1280 | 1280 |
| Broadhead, Mrs. J. C. | do | 10 | 400 | 400 |
| Burritt, H. O. | Ottawa | 230 | 9200 | 9200 |
| Blackburn, R. | do | 60 | 2400 | 2400 |
| Bissett, A. and J. | Brockville | 10 | 400 | 280 |
| Barnhart, A. and J. | Barnhart's Island | 50 | 2000 | 1700 |
| Blakey, Miss M. A. | Prescott | 17 | 680 | 620 |
| Blakey, Margaret | do | 17 | 680 | 620 |
| Blakey, Eliza | do | 17 | 680 | 620 |
| Blakey, Caroline | do | 17 | 680 | 620 |
| Bevan, Mrs. Victoria | Irotquois | 17 | 680 | 680 |
| Boyd, John | Montreal | 5 | 200 | 200 |
| Burk, D. F., Senr. | Bowmanville | 10 | 400 | 400 |
| Brown, William | Tyrone | 10 | 400 | 280 |

## ONTARIO BANK.—*(Continued.)*

## (BANQUE D'ONTARIO.)—*(Suite.)*

| NAME. — (*Noms.*) | Residence. | Shares. (*Actions.*) | Nominal Value. — (*Valeur nominale.*) | Amount paid. — (*Montant payé.*) |
|---|---|---|---|---|
| | | | $ | $ |
| Bédard, Mrs. L. F. | Montreal | 36 | 1440 | 1388 |
| Brennan, P. | do | 200 | 8000 | 8000 |
| Brennan, Margaret | do | 100 | 4000 | 3400 |
| Beaudry, L. | do | 25 | 1000 | 1000 |
| Burns, Helen | Toronto | 15 | 600 | 600 |
| Beaufort, E. P. and E. L. | Montreal | 37 | 1480 | 1036 |
| Bowen, Hiram | Newcastle | 44 | 1760 | 1760 |
| Bogert, Mrs. A. | Brockville | 45 | 1800 | 1800 |
| Binmore, John, in Trust | Montreal | 150 | 6000 | 6000 |
| Boyer, Thomas | Bowmanville | 4 | 160 | 160 |
| Buchanan, Mrs. Ann | Alexandria | 17 | 680 | 680 |
| Buchanan, Mrs. Ann, in Trust | do | 33 | 1320 | 1320 |
| Boyer, Louis | Montreal | 100 | 4000 | 4000 |
| Barrett, William | do | 50 | 2000 | 2000 |
| Berry, W. and others, in Trust | do | 20 | 800 | 800 |
| Bell, David | do | 65 | 2600 | 2340 |
| Bryson, T. W. | do | 209 | 8360 | 8360 |
| Brophy, Robert | do | 13 | 520 | 520 |
| Brien, W. O. | do | 250 | 10000 | 10000 |
| Barrett, Lucy | do | 10 | 400 | 400 |
| Benny, Robert | do | 25 | 1000 | 1000 |
| Bowen, Margaret Ann | Newcastle | 8 | 320 | 320 |
| Baldwin, Rev. Maurice | Toronto | 35 | 1400 | 1400 |
| Beattie, George, in Trust | Montreal | 10 | 400 | 400 |
| Brown, William | do | 10 | 400 | 400 |
| Bowen, Mrs. M. A. | Newcastle | 2 | 80 | 80 |
| Blackwell, C. | Montreal | 26 | 1040 | 1048 |
| Bouche de la Bruère and V. Leclerc, his wife | do | 16 | 640 | 640 |
| Binmore, John | do | 55 | 2200 | 2200 |
| Black, George | Hamilton | 5 | 200 | 200 |
| Bradshaw, Mrs. Julia | Bowmanville | 25 | 1000 | 1000 |
| Baldwin, Rev. E. | Toronto | 38 | 1520 | 1520 |
| Borbridge, William | Montreal | 10 | 400 | 400 |
| Blakey, William | do | 10 | 400 | 400 |
| Burritt, Miss Maria | Prescott | 20 | 800 | 800 |
| Burritt, Mrs. R. | Burritt's Rapids | 25 | 1000 | 1000 |
| Baranton, George | Montreal | 30 | 1200 | 1200 |
| Boyer, Thomas W. | Bowmanville | 1 | 40 | 40 |
| Boyer, John | do | 1 | 40 | 40 |
| Brennan, William | Montreal | 200 | 8000 | 8000 |
| Bate, Mrs. Ann | Bowmanville | 4 | 160 | 160 |
| Borrowman, Miss E. | Oshawa | 3 | 120 | 120 |
| Blake, Mrs. Ann | Montreal | 50 | 2000 | 2000 |
| Birss, Miss E. C. | Hamilton | 20 | 800 | 800 |
| Breadon, Joseph | Ulverston | 36 | 1440 | 1440 |
| Burrows, William | Montreal | 210 | 8400 | 8400 |
| Berthelot, J. A. | do | 25 | 1000 | 1000 |
| Boyd, G. John | Toronto | 50 | 2000 | 2000 |
| Boucher, Pierre de La Bruère | Montreal | 25 | 1000 | 1000 |
| Brock, Stewart | do | 15 | 600 | 600 |
| Brady, W. H. | do | 5 | 200 | 200 |
| Brown, Evelina | do | 50 | 2000 | 2000 |
| Binmore, Jane | do | 34 | 1360 | 1360 |
| Canada Life Insurance Company | Hamilton | 117 | 4680 | 4680 |
| Clemens, Stephen | Darlington | 50 | 2000 | 2000 |
| Cyderman, James | Hampton | 25 | 1000 | 1000 |
| Caldet, John | Brooklin | 25 | 1000 | 1000 |
| Cryderman, E. B. | Darlington | 10 | 400 | 400 |
| Clemens, William | do | 100 | 4000 | 1000 |
| Courtier, C. | do | 20 | 800 | 320 |
| Clark, Robert | Newcastle | 5 | 200 | 200 |
| Casselman, Jacob | do | 5 | 200 | 100 |

## ONTARIO BANK.—(*Continued.*)

## (BANQUE D'ONTARIO).—(*Suite.*)

| NAME. (*Noms.*) | Residence. | Shares. (*Actions.*) | Nominal Value. (*Valeur nominale.*) | Amount paid. (*Montant payé.*) |
|---|---|---|---|---|
| | | | $ | $ |
| Cooper, Estate of E. | Oshawa | 25 | 1000 | 800 |
| Croll, James | Whitby | 25 | 1000 | 1000 |
| Campbell, R. A. | Montreal | 50 | 2000 | 2000 |
| Currie, George | Prince Albert | 25 | 1000 | 700 |
| Carchill, Lovins | Pickering | 50 | 2000 | 1700 |
| Cumming, W. B. | Montreal | 200 | 8000 | 8000 |
| Colquhon, William | Dickinson's Landing | 30 | 1200 | 1020 |
| Coutlie, Agnes | Newcastle | 1 | 40 | 12 |
| Cheney, Gilman | Montreal | 57 | 2280 | 2280 |
| Cuvillier & Sons | do | 80 | 3200 | 1700 |
| Clapperton, James, Estate of | Prescott | 20 | 800 | 800 |
| Carman, John A. | Iroquois | 4 | 160 | 160 |
| Cook & Brothers | Morrisburg | 110 | 4400 | 2200 |
| Clark, Alexander | Montreal | 200 | 8000 | 8000 |
| Collis, R. D., President I. B Society | do | 10 | 400 | 400 |
| Colton, Vienna | Hampton | 12 | 480 | 480 |
| Cridge, Richard | Toronto | 4 | 160 | 160 |
| Colville, Robert | Orono | 35 | 1400 | 1400 |
| Colville, Alexander | do | 25 | 1000 | 1000 |
| Crosse, A. | Montreal | 109 | 4360 | 4360 |
| Cowan, Mrs. W. | do | 90 | 3600 | 3600 |
| Clerk, Alexander, in Trust | do | 100 | 4000 | 4000 |
| Courtice, William. | Darlington | 10 | 400 | 160 |
| Carneige, John | London | 10 | 400 | 400 |
| Christie, William | Montreal | 100 | 4000 | 4000 |
| Caswell, Sarah | Toronto | 30 | 1200 | 1200 |
| Cheese, W. E. | Montreal | 37 | 1480 | 1480 |
| Cheese, W. E. | do | 13 | 520 | 520 |
| Croil, W. R. | do | 22 | 880 | 880 |
| Cawthra, Wm. | Toronto | 100 | 4000 | 4000 |
| Chapman & Esdaile, in Trust | Montreal | 25 | 1000 | 1000 |
| Campbell, Wm. | do | 50 | 2000 | 2000 |
| Colville, Agnes | Liskard | 12 | 480 | 480 |
| Cross, Elizabeth | Montreal | 75 | 3000 | 3000 |
| Cleeve, Fred. C. | do | 40 | 1600 | 1600 |
| Cochran, John C. T. | York Mills | 65 | 2600 | 2600 |
| Cuddiley, Michael | Montreal | 50 | 2000 | 2000 |
| Cuddiley, Michael, in Trust | do | 10 | 400 | 400 |
| Chaffe, J. McG. | Toronto | 30 | 1200 | 1200 |
| Craig, J. D. | Montreal | 40 | 1600 | 1600 |
| Cameron, Wm. | Orono | 10 | 400 | 400 |
| Cunningham, David | Montreal | 5 | 200 | 200 |
| Cowan, Samuel | Hamilton | 44 | 1760 | 1760 |
| Coombs, Catharine | Montreal | 15 | 600 | 600 |
| Castleman, J. M. and J. R., Executor | Morrisburg | 80 | 3200 | 3200 |
| Chalfers, Hy., Tutor | Montreal | 100 | 4000 | 4000 |
| Cortie, George | do | 75 | 3000 | 3000 |
| Christie, Margery | Toronto | 25 | 1000 | 1000 |
| Clark, Thomas | Montreal | 100 | 4000 | 4000 |
| Dryden, James | Brooklyn | 136 | 5440 | 3808 |
| Dickey, T. | Clark | 25 | 1000 | 500 |
| Davey, John | Liskard | 15 | 600 | 360 |
| Dunn, E., Estate of | Oshawa | 25 | 1000 | 1000 |
| Drew, Joseph | do | 25 | 1000 | 760 |
| Dulba, Dennis | do | 10 | 400 | 400 |
| Draper, Chester | Whitby | 265 | 10600 | 2730 |
| Dunn, E., in Trust | Oshawa | 10 | 400 | 280 |
| Dewar, J. F., M.D. | Port Hope | 55 | 2200 | 500 |
| Doran, S. T. | Montreal | 50 | 2000 | 2000 |
| Dowsley, John Jr. | Prescott | 10 | 400 | 320 |
| Dowsley, Mrs. Jane | do | 28 | 1120 | 376 |
| Dowsley, William | Port Eusely | 10 | 400 | 40 |

## Ontario Bank.—(*Continued.*)

## (Banque d'Ontario.)—(*Suite.*)

| Name. (*Noms.*) | Residence. | Shares. (*Actions.*) | Nominal Value. (*Montant nominale.*) | Amount paid. (*Montant payé.*) |
|---|---|---|---|---|
| [illegible] | Spencerville | 3 | $ 120 | $ 120 |
| [illegible] | do | 2 | 80 | 80 |
| [illegible] | Prescott | 10 | 400 | 100 |
| [illegible] | Montreal | 10 | 400 | 100 |
| [illegible] | do | 25 | 1000 | 100 |
| Donovan, William | Arcadia | 100 | 4000 | 1000 |
| Doran, J., Atty | Alexandria | 25 | 1000 | 4000 |
| Duchesney, Mrs. H | Montreal | 20 | 800 | 800 |
| Dixon, B. H | do | 48 | 1920 | 1920 |
| Darling, W. and J. White, in Trust | Toronto | 7 | 280 | 280 |
| Darcy, P. J | Montreal | 50 | 2000 | 2000 |
| Dixon, Mary, B | do | 3 | 120 | 120 |
| Dalken, S. C. H. de B | Toronto | 8 | 320 | 320 |
| Dakers, James, in Trust | Quebec | 50 | 2000 | 2000 |
| Dupuy, Louis | Montreal | 25 | 1000 | 1000 |
| Dyde, John, in Trust | do | 5 | 200 | 200 |
| Davis, William | do | 4 | 160 | 160 |
| Desautels, Jacob, Jr | do | 19 | 760 | 760 |
| DeLorimier, L. G | do | 5 | 200 | 200 |
| Desaulls, G. C | do | 28 | 1120 | 1120 |
| Elliott, Henry | do | 50 | 2000 | 2000 |
| Eddy, James T | Hampton | 6 | 240 | 240 |
| Eddy, Charles M | Newcastle | 50 | 2000 | 2000 |
| Elliott, William | Orono | 6 | 240 | 240 |
| Evans, Samuel S | Iroquois | 25 | 1000 | 1000 |
| Edwardsburgh, Township of | Montreal | 25 | 1000 | 1000 |
| Ewing, Samuel | Prescott | 50 | 2000 | 1200 |
| Ewing, S. H. and A. J | Montreal | 152 | 6080 | 6080 |
| Evans, W. C | do | 100 | 4000 | 4000 |
| England, John | do | 100 | 4000 | 4000 |
| Eaton, George W | do | 25 | 1000 | 1000 |
| Eastwood, D. J | do | 10 | 400 | 400 |
| Frothingham, John, in Trust | do | 121 | 4840 | 4840 |
| Frier, M., M.D | do | 25 | 1000 | 500 |
| Farley, Edward | do | 5 | 200 | 200 |
| Foot, Mrs. Lydia | do | 4 | 160 | 160 |
| Frier, Mrs. E. C | Belleville | 22 | 880 | 880 |
| Fisher, David | Montreal | 15 | 600 | 580 |
| Foot, Hon. Solomon | Bowmanville | 100 | 4000 | 4000 |
| Faincomb, E | Rutland, Vt | 70 | 2800 | 1820 |
| Farewell, A | Newcastle | 500 | 20000 | 20000 |
| Fielding, William | Oshawa | 18 | 720 | 720 |
| Ferguson, Archibald | Orono | 100 | 4000 | 2200 |
| Freeland, Henry | Montreal | 25 | 1000 | 1000 |
| Fraser, Grace | Brockville | 202 | 8080 | 8080 |
| Farlinger, Joab F | Prescott | 10 | 400 | 240 |
| Fraser, Hugh | Morrisburg | 2 | 80 | 80 |
| Ferrier, Hon. James | Montreal | 16 | 640 | 640 |
| Field, Sophia | do | 100 | 4000 | 4000 |
| Fairbairn, John | Prescott | 250 | 10000 | 10000 |
| Farquier and De Blaquière, Trustees for A. A. and L. E. Farrier | Hamilton | 70 | 2800 | 2800 |
| Ferguson, Edward | South Zorra | 43 | 1720 | 1720 |
| Farquier and Burrowes, in Trust for F. D. and S. E. Farquier | Toronto | 35 | 1400 | 1400 |
| Frothingham, John | Woodstock | 50 | 2000 | 2000 |
| Farquier, Rev. F. D | Montreal | 70 | 2800 | 2800 |
| French, Robert | South Zorra | 28 | 1120 | 1120 |
| Ferguson, George, in Trust | Montreal | 30 | 1200 | 1200 |
| Foster, George E | Clark | 2 | 80 | 80 |
| | Richmond | 50 | 2000 | 2000 |

## ONTARIO BANK.—(*Continued.*)

## (BANQUE D'ONTARIO.)—(*Suite.*)

| NAME. (*Noms.*) | Residence. | Shares. (*Actions.*) | Nominal Value. (*Valeur nominale.*) | Amount paid. (*Montant payé.*) |
|---|---|---|---|---|
| | | | $ | $ |
| Gibbs, W. H. | Oshawa | 100 | 4000 | 1200 |
| Gray, Rev. James | Smith Falls | 100 | 4000 | 2400 |
| Gairdner, Thomas, Estate of | Newcastle | 50 | 2000 | 1400 |
| Galbraith, David | do | 100 | 4000 | 1600 |
| Gilmour, Thomas | Clark | 10 | 400 | 80 |
| Grassett and Dallas, Trustees for late E. Sawton | Toronto | 5 | 200 | 200 |
| Grimsby, Guy, Estate of | Orono | 25 | 1000 | 900 |
| Gould, Joseph | Oshawa | 25 | 1000 | 1000 |
| Greenshields, J., in Trust for Renard | Montreal | 48 | 1920 | 1920 |
| Graham, Alexander | Prince Albert | 10 | 400 | 400 |
| Graham, Frederick | do | 20 | 800 | 560 |
| Glennan, John | Montreal | 50 | 2000 | 2000 |
| Galt, Mrs. A. | do | 3 | 120 | 120 |
| Gorrie, W. M. | Toronto | 200 | 8000 | 4400 |
| Greenwood, J. H. | Whitby | 10 | 400 | 400 |
| Gibb, Benniah | Montreal | 200 | 8000 | 8000 |
| Gardner, Charles | Lynn | 10 | 400 | 400 |
| Graham, James | Prince Albert | 5 | 200 | 200 |
| Gibb & Brothers | Oshawa | 761 | 30440 | 4384 |
| Glackmayer, Charles | Montreal | 40 | 1600 | 1600 |
| Greenshields, J. M., Trust for Armour | do | 75 | 3000 | 3000 |
| Greenshields, J. M., Trust for C. D. Miller | do | 100 | 4000 | 4000 |
| Gault, M. H., in Trust | do | 30 | 1200 | 960 |
| Gibb, Magdaline Caroline | do | 38 | 1520 | 1520 |
| Grant, Angus | Prescott | 10 | 400 | 400 |
| Grundy, Frederick | Toronto | 30 | 1200 | 1200 |
| Greig, Alexander | Oshawa | 50 | 2000 | 2000 |
| Greenshields, J., in Trust E. Blaiie | Montreal | 50 | 2000 | 2900 |
| Gibb, J. F. | do | 100 | 4000 | 2400 |
| Gould, George, Senr | Oshawa | 26 | 1040 | 1040 |
| Grassett and Hagerty, in Trust for M. H. Gates | Toronto | 27 | 1080 | 1080 |
| Green, Robert | Montreal | 55 | 2200 | 2200 |
| Grassett and Scadding, in Trust for J. J. Baldwin | Toronto | 9 | 360 | 360 |
| Gay, Miss Margaret | Cobourg | 50 | 2000 | 2000 |
| Gardiner, Amelia | Montreal | 28 | 1120 | 1120 |
| Gardiner, Marion | Athelstone | 10 | 400 | 400 |
| Greeth, W. F. | Montreal | 12 | 480 | 480 |
| Gibb, Phillip | Oshawa | 70 | 2800 | 2800 |
| Gray, James | Picton | 5 | 200 | 200 |
| Glen, C. W. E. | Chambly | 25 | 1000 | 1000 |
| Gillespie, Elizabeth | Port Hope | 2 | 80 | 80 |
| Gillespie, A. M. | Peterboro' | 5 | 200 | 200 |
| Grant, Charles | Montreal | 14 | 560 | 560 |
| Gibb, J. N. | Oshawa | 75 | 3000 | 2500 |
| Gunn, Robert J. | Whitby | 45 | 1800 | 1800 |
| Hamilton, Francis | Quebec | 25 | 1000 | 1000 |
| Hamilton, Thos | do | 200 | 8000 | 8000 |
| Honey, Charles, in Trust | Bowmanville | 5 | 200 | 200 |
| Hays, Esther, B | Montreal | 20 | 800 | 800 |
| Hamilton, W. D | do | 75 | 3000 | 3000 |
| Hornby, Mrs. Mary Jane | Toronto | 8 | 320 | 320 |
| Hoskin, William | Darlington | 50 | 2000 | 1000 |
| Honey, Charles | do | 5 | 200 | 200 |
| Hughes, Samuel | Bowmanville | 10 | 400 | 80 |
| Hatch, Francis | do | 20 | 800 | 640 |
| Hislop & Gilchrist | Oshawa | 25 | 1000 | 200 |
| Hyland, John | do | 60 | 2400 | 2400 |
| Ham, J. V. | Whitby | 75 | 3000 | 3000 |
| Hopkins, Henry | do | 80 | 3200 | 3200 |
| Hudon, Son & Co. | Montreal | 50 | 2000 | 2000 |
| Hepburn, John, Senr | Oshawa | 10 | 400 | 400 |
| Heron, Wm. | Ashburn | 25 | 1000 | 600 |

## Ontario Bank.—(*Continued.*)

## (Banque d'Ontario.)—(*Suite.*)

| Name. (*Noms.*) | Residence. | Shares. (*Actions.*) | Nominal Value. (*Valeur nominale.*) | Amount paid. (*Montant payé.*) |
|---|---|---|---|---|
| | | | $ | $ |
| Hus, Paul | Montreal | 45 | 1800 | 1800 |
| Humphries, W | North Augusta | 10 | 400 | 280 |
| Haines, Jacob | Morrisburg | 10 | 400 | 280 |
| Holden, O. R | do | 5 | 200 | 200 |
| Howard, James | Maitland | 10 | 400 | 400 |
| Holden, John, Estate of | Prescott | 100 | 4000 | 3400 |
| Harding, George | do | 15 | 600 | 600 |
| Henry, Emma | do | 3 | 120 | 120 |
| Hall, Maria | Montreal | 143 | 5720 | 4860 |
| Holden, James | do | 38 | 1520 | 1520 |
| Home Insurance Company | Niagara Falls City | 100 | 4000 | 4000 |
| Holmes, Benjamin | Montreal | 540 | 21600 | 10800 |
| Hearle, C | do | 50 | 2000 | 2000 |
| Howland, Hon. W. P | Toronto | 50 | 2000 | 2000 |
| Handyside, Mary B | Montreal | 30 | 1200 | 800 |
| Hughes, Emma I | Cookstown, County Cork, Ire. | 15 | 600 | 600 |
| Heaton, George | Montreal | 4 | 160 | 160 |
| Hancox, Mary | Bath | 100 | 4000 | 4000 |
| Holmes, Major J. N | Toronto | 70 | 2800 | 2800 |
| Henry, Philip | Montreal | 17 | 680 | 680 |
| Hingston, Eleanor | do | 5 | 200 | 200 |
| Henderson, Louisa | Quebec | 10 | 400 | 400 |
| Henry, Pierre | Montreal | 6 | 240 | 240 |
| Hacquirl, Francis | do | 7 | 280 | 280 |
| Hurd & Hurd & Crooks | Toronto | 15 | 600 | 600 |
| Hingston, W. H | Montreal | 30 | 1200 | 1200 |
| Hays, Miss E. F | do | 20 | 800 | 800 |
| Hibbert, Jane | Bowmanville | 3 | 120 | 120 |
| Haldon, Mrs. Louis | Prescott | 10 | 400 | 400 |
| Hall, Margaret | Quebec | 50 | 2000 | 2000 |
| Hunter, Robert | do | 154 | 6160 | 6160 |
| Joness, Mathew | Bowmanville | 50 | 2000 | 1200 |
| Jones, George | Whitby | 10 | 400 | 400 |
| Jones, Mrs. Walter | Montreal | 55 | 2200 | 2200 |
| Irwin, James | Prescott | 102 | 4080 | 4080 |
| Jones, Dunham | Maitland | 20 | 800 | 464 |
| Jones, Andrew | do | 70 | 2800 | 2680 |
| Johnston, J., in Trust | Montreal | 100 | 4000 | 4000 |
| Ingersol, Jas., and E. D. Farquier, in Trust for Hon. G. Alexander and wife | Woodstock | 50 | 2000 | 2000 |
| Jamieson, William | Toronto | 50 | 2000 | 2000 |
| Jameson, J. H | Montreal | 30 | 1200 | 600 |
| Jones, Mrs. Frances A | Township Augusta | 30 | 1200 | 1200 |
| Inlack and Farquier, Trustees for Wm. M. Wentenhall | Toronto | 63 | 2520 | 2520 |
| Ibbotson, H. I | Montreal | 15 | 600 | 600 |
| Jennings, Rev. J., and R. French, Trustees | Toronto | 25 | 1000 | 1000 |
| Joseph, Jacob H., Atty | Montreal | 10 | 400 | 400 |
| Jodoin, Pierre | do | 483 | 50000 | 50000 |
| Jodoin, Pierre | do | 767 | | |
| Incumbent and Wardens, St. Peter's Chapel | Quebec | 14 | 560 | 560 |
| Jokes, Edward | Montreal | 75 | 3000 | 3000 |
| Jarvis, Mrs. W. D. P., A. Erwing and J. B. Robinson, in Trust for | Hamilton | 33 | 1320 | 1320 |
| Jones, B. I | New Hampshire | 11 | 440 | 440 |
| Joseph, Jacob H | Montreal | 566 | 22640 | 22640 |
| Kinnear, John | Spencerville | 10 | 400 | 400 |
| Knapp, Joseph, Estate of | Montreal | 70 | 2800 | 2800 |
| Keith, J | Beauharnois | 95 | 3800 | 3400 |
| Kelly, John R | Prescott | 20 | 800 | 800 |
| Kirkpatrick, A | Montreal | 150 | 6000 | 6000 |
| Katerson, Elizabeth | Bowmanville | 10 | 400 | 400 |

## ONTARIO BANK.—(*Continued.*)

## (BANQUE D'ONTARIO,)—(*Suite.*)

| NAME. (*Noms.*) | Residence. | Shares. (*Actions.*) | Nominal Value. (*Valeur nominale.*) | Amount paid. (*Montant payé.*) |
|---|---|---|---|---|
| | | | $ | $ |
| Katerson, Catherine | Newcastle | 28 | 1120 | 1120 |
| Keeler, James | Spencerville | 13 | 520 | 312 |
| Kelly, M. | Montreal | 6 | 240 | 120 |
| Keeler, W. C. | Prescott | 77 | 3080 | 3080 |
| Kirby, Thomas | Montreal | 50 | 2000 | 1600 |
| Kirby, Thomas, Atty. | do | 25 | 1000 | 1000 |
| Kent, Idda | do | 2 | 80 | 80 |
| Keith, J., in Trust | Beauharnois | 5 | 200 | 200 |
| Kay, W. F., in Trust | Montreal | 175 | 7000 | 7000 |
| Leslie, P., in Trust | do | 1 | 40 | 40 |
| Low, George H. | Bowmanville | 100 | 4000 | 1600 |
| Lockhart, R. F. | Montreal | 54 | 2160 | 2040 |
| Lorriman, W., Estate of | Darlington | 50 | 2000 | 2000 |
| Lorriman, George, Estate of | do | 10 | 400 | 400 |
| Leslie, Hon. James | Montreal | 100 | 4000 | 2800 |
| Leslie, Patrick | do | 25 | 1000 | 400 |
| Leslie, Edward | do | 25 | 1000 | 400 |
| Lister, C. J. | Bowmanville | 6 | 240 | 240 |
| Lister, C. J. | do | 1 | 240 | 24 |
| Lockhart, A., Trust account | do | 25 | 1000 | 900 |
| Langmaid, Joseph | Hampton | 25 | 1000 | 1000 |
| Lick, William | Oshawa | 50 | 2000 | 2000 |
| Loscombe, H. B. | Bowmanville | 7 | 400 | 280 |
| Lovekin, J. P. | Newcastle | 126 | 5040 | 2532 |
| Lyall, John | Clark | 50 | 2000 | 2000 |
| Lockhart, W. T. | Newcastle | 3 | 120 | 96 |
| Luke, James | Oshawa | 15 | 600 | 480 |
| Lockhart, James, H. B. Co. | Bowmanville | 84 | 3360 | 2660 |
| Linton, William | Pickering | 100 | 4000 | 4000 |
| Luke, Philip, in Trust | West Huntingdon | 25 | 200 | 100 |
| Leduc, Joel | Montreal | 50 | 2000 | 600 |
| Lane, Charles | Charleville | 50 | 2000 | 1796 |
| Lyon, Robert | Prescott | 1 | 800 | 280 |
| Laidlaw, Andrew | Spencerville | 1 | 400 | 160 |
| Levey, Charles E. | Quebec | 520 | 20800 | 20800 |
| Lawrence, Rev. G. | Orono | 62 | 2480 | 2380 |
| Lynde, Carlton | Whitby | 50 | 2000 | 800 |
| Lick, Josiah | Oshawa | 33 | 1320 | 1320 |
| Loscombe, D. B., in Trust | Bowmanville | 1 | 400 | 80 |
| Levey, Alexander | Montreal | 407 | 16280 | 16280 |
| Leslie, John | Dundas | 60 | 2400 | 2400 |
| Leeming, John, Attorney | Montreal | 106 | 1240 | 4240 |
| Low, Charles A. | do | 100 | 4000 | 4000 |
| Leclerc, Francis | do | 12 | 480 | 480 |
| Leclerc, Demoiselle Albertine | do | 12 | 480 | 480 |
| Leclerc, E. | do | 8 | 320 | 320 |
| Lovekin, J. P., in Trust | Newcastle | 25 | 1000 | 500 |
| Lorillard, P. | Montreal | 972 | 38880 | 38880 |
| Lorillard, P. | do | 38 | 1520 | 1520 |
| Levey, Mrs. Rosetta | Quebec | 175 | 7000 | 7000 |
| Logie, D. | do | 25 | 1000 | 1000 |
| Lonathe, J. M. | Montreal | 6 | 240 | 240 |
| Logie, Miss Mary | Quebec | 1 | 100 | 4000 |
| Lee, Cassius F. | Guelph | 41 | 1640 | 1640 |
| Leclerc, P. E. | Montreal | 75 | 3000 | 3000 |
| Lindsay, R. A., in Trust | do | 25 | 1000 | 1000 |
| Leeming, John | do | 250 | 1000 | 1000 |
| Long, Agnes Scorth | Ottawa | 35 | 1400 | 1400 |
| Lemieux, François | Quebec | 4 | 160 | 160 |
| Mann, Grif. F. | Ottawa | 16 | 400 | 200 |
| Matthu, Miss Agnes | Montreal | 30 | 1200 | 1200 |
| General Manager Bank of Montreal | do | 50 | 2000 | 2000 |
| Mitchell, Alexander, in Trust | do | 31 | 1240 | 1240 |

## ONTARIO BANK.—(*Continued.*)

## (BANQUE D'ONTARIO.)—(*Suite.*)

| NAME. (*Noms.*) | Residence. | Shares. (*Actions.*) | Nominal Value. (*Valeur nominale.*) | Amount paid. (*Montant payé.*) |
|---|---|---|---|---|
| | | | $ | $ |
| Mitchell, Alexander, in Trust | Montreal | 30 | 1200 | 1200 |
| Monsell, P. | Port Hope | 35 | 1400 | 1400 |
| Moore, W. A. | Alexandria | 10 | 400 | 400 |
| Mann, James | Bowmanville | 220 | 8800 | 7920 |
| Maynard, Joseph | do | 10 | 400 | 80 |
| Moore, Richard | Brooklin | 10 | 400 | 380 |
| Manning, R. S. | Bowmanville | 75 | 3000 | 2100 |
| Mitchell, B. | Hampton | 50 | 2000 | 1200 |
| Masson, Wm. | Brooklin | 50 | 2000 | 2000 |
| Mathews, Jane | Montreal | 25 | 1000 | 1000 |
| Mooreraft, Wm. Estate of | Bowmanville | 20 | 800 | 800 |
| Murdoch, Brothers | do | 44 | 1760 | 352 |
| Munro, Henry | Newcastle | 10 | 400 | 240 |
| Middleton, John | do | 25 | 1000 | 700 |
| Mortin, Sandford | Oshawa | 10 | 400 | 400 |
| Mitchell, Joseph | Brooklin | 50 | 2000 | 2000 |
| Mitchell, John, in Trust | Montreal | 50 | 2000 | 2000 |
| Murdoch, William | Halifax | 200 | 8000 | 8000 |
| Marchand, Louis | Montreal | 100 | 4000 | 2000 |
| Masson, J. W. and A. R. | do | 500 | 20000 | 20000 |
| Magill, Robert | Manvers | 30 | 1200 | 1200 |
| Montgomery, Andrew | Darlington | 25 | 1000 | 1000 |
| Major, Alicia | Montreal | 50 | 2000 | 2000 |
| Major, James E. | do | 80 | 3200 | 3200 |
| Masson, Hon. Joseph, Estate of | do | 600 | 24000 | 24000 |
| Montreal City | | 626 | 25040 | 25040 |
| Molson, Alexander, in Trust | Montreal | 40 | 1600 | 340 |
| Mathews, John | Pickering | 50 | 2000 | 2000 |
| Milne, John | Bowmanville | 10 | 400 | 400 |
| Merrick, S. H. and Son | Merrickville | 20 | 800 | 800 |
| Mirwin, J. S., Estate of | Prescott | 107 | 4280 | 4280 |
| Mathew, Thomas | Ottawa | 10 | 400 | 240 |
| Moss, Samuel, H. | Milleroches | 8 | 320 | 320 |
| Mann, James, in Trust | Bowmanville | 38 | 1520 | 1520 |
| Milligan, Margaret | Clark | 75 | 3000 | 3000 |
| Mount-Royal Cemetery | Montreal | 50 | 2000 | 2000 |
| Molson, John J. | do | 110 | 4400 | 4400 |
| Mining Co., British North America | do | 28 | 1120 | 1120 |
| Milligan, William | Clark | 10 | 400 | 400 |
| Morris, Hon. James | Brockville | 500 | 20000 | 20000 |
| Mitchell, Robert, in Trust | Montreal | 70 | 2800 | 2800 |
| Mackie, James, Estate of | Oshawa | 30 | 1200 | 1200 |
| Morris, Mrs. Alathia | Brockville | 20 | 800 | 800 |
| Morris, J. H. | Toronto | 10 | 400 | 400 |
| Mills, E. Lyman, in Trust | Montreal | 8 | 320 | 320 |
| Mead, Joseph H. | Toronto | 250 | 10000 | 10000 |
| McMurtey, William | Bowmanville | 50 | 2000 | 2000 |
| McArthur, F. F | do | 25 | 1000 | 100 |
| Molson, Alexander, in Trust, for Hon. J. Molson | Montreal | 6 | 240 | 240 |
| Marsh, Sarah | do | 2 | 80 | 80 |
| Mulligan, Richard | do | 70 | 2800 | 2800 |
| Malcolm, Elizabeth | do | 90 | 3600 | 3600 |
| Miller, William | Vankleek Hill | 53 | 2120 | 1720 |
| Morgan, Miss Emma | Oshawa | 12 | 480 | 480 |
| Murdoch, Janet and Mary | Bowmanville | 85 | 3400 | 3400 |
| Meiklejohn, James | Quebec | 65 | 2600 | 2600 |
| Milroy, R. | Hamilton | 125 | 5000 | 5000 |
| Mills, E. Lyman, in Trust | Montreal | 4 | 160 | 160 |
| Moore, Hugh | Dundas | 100 | 4000 | 4000 |
| Muir, James C., D.D. | Montreal | 10 | 400 | 400 |
| Mann, Julia Maria | Bowmanville | 19 | 760 | 760 |
| Moran, Peter | Prescott | 13 | 520 | 20 |

## Ontario Bank.—(*Continued.*)

## (Banque d'Ontario.)—(*Suite.*)

| Name. (*Noms.*) | Residence. | Shares. (*Actions.*) | Amount of each Share. (*Valeur nominale.*) | Amount paid. (*Montant payé.*) |
|---|---|---|---|---|
| | | | $ | $ |
| Mathieson, James | Hamilton | 55 | 2200 | 2200 |
| Mitchell, Alexander | Montreal | 20 | 800 | 640 |
| Murray, John S. | do | 10 | 400 | 400 |
| Marrie, W. O. | Toronto | 20 | 800 | 800 |
| Montreal City and District Savings Bank | | 908 | 36320 | 36320 |
| Milligan, A. S. | Clark | 30 | 1200 | 1200 |
| Montreal Branch | | 929 | 37160 | 37160 |
| McMurtrey, Samuel | Bowmanville | 25 | 1000 | 1000 |
| McLaughlin, John | Tyrone | 30 | 1200 | 720 |
| McMahon, James | Orono | 6 | 240 | 240 |
| McGill, Wm., M.D | Oshawa | 200 | 8000 | 6800 |
| McLane, John | Whitby | 1 | 40 | 40 |
| McCulloch, Hugh | Epsom | 5 | 200 | 80 |
| McKenzie, Gordon | Montreal | 100 | 4000 | 4000 |
| McNally, Hester | Bowmanville | 8 | 320 | 320 |
| Macdonell, Wm. J | Toronto | 125 | 5000 | 1500 |
| Macdonald, D. A. | Alexandria | 260 | 10400 | 6960 |
| McDonell, Alexander | Iroquois | 18 | 720 | 612 |
| Macrae, William | St. John's, Montreal | 500 | 20000 | 20000 |
| McGibbon, Alexander | Montreal | 200 | 8000 | 5560 |
| McGill, Hon. Peter, Estate of | do | 280 | 11200 | 10000 |
| McKenzie, George | do | 60 | 2400 | 2400 |
| McDonell, Rev. George | Fergus | 36 | 1440 | 1440 |
| McIntyre, D. E. | Cornwall | 100 | 4000 | 3200 |
| McLaughlin, J. | Montreal | 95 | 3800 | 2720 |
| Macdonald, Hon. J. S. | Cornwall | 50 | 2000 | 900 |
| McGillivray, Malcolm | Alexandria | 27 | 1080 | 880 |
| McDougall, Mrs. M. | Toronto | 30 | 1200 | 1200 |
| McDougall, David | Charlottenburgh | 25 | 1000 | 1000 |
| McLennan, Duncan | Alexandria | 20 | 800 | 720 |
| McNider, Quinten | Belleville | 130 | 5200 | 5200 |
| McGnirch, Patrick | Montreal | 7 | 280 | 280 |
| Macfarlane, W. S., in Trust | do | 40 | 1600 | 1600 |
| McGill, George | Bowmanville | 26 | 1040 | 1040 |
| McCallum, Sarah | Montreal | 7 | 280 | 280 |
| Mackenzie, Wm., Junr | do | 15 | 600 | 600 |
| McKenzie, Gordon, in Trust | do | 45 | 1800 | 1800 |
| McGunn, Archibald | do | 17 | 680 | 680 |
| McLaren, Harry | do | 20 | 800 | 800 |
| McFiggins, Malcolm | Cobourg | 15 | 600 | 600 |
| Mackenzie, J. S. | Montreal | 9 | 360 | 360 |
| McVety, G. H. G. | Guelph | 11 | 440 | 440 |
| McVety, W. B. | do | 10 | 400 | 400 |
| McLaren, W. D., in Trust | Montreal | 80 | 3200 | 3200 |
| McClusky, Mrs. J | do | 13 | 520 | 520 |
| McClymont, William | do | 89 | 3560 | 3560 |
| McKenzie, J. G | do | 132 | 5280 | 5280 |
| Maebean, A. S. | Point Levy | 10 | 400 | 400 |
| Northumberland and Durham Savings Bank | Cobourg | 85 | | 1340 |
| Northumberland and Durham Savings Bank | do | 775 | 34320 | 32980 |
| Noble, Capt. W. H. | Kingston | 41 | 1640 | 1640 |
| Nairne, Katharine | Montreal | 15 | 600 | 600 |
| Orr, Henry, Estate of | Bowmanville | 15 | 600 | 600 |
| Orr, John | do | 60 | 2400 | 2400 |
| O'Hara, R. and H | do | 10 | 400 | 200 |
| Ogilvie, Patrick | do | 50 | 2000 | 400 |
| Ormston, Rev. W | Hamilton | 125 | 5000 | 5000 |
| [illegible]eir, James | Montreal | 23 | 920 | 920 |
| [illegible]onnor, Anna Maria | Prescott | 75 | 3000 | 2400 |
| Owler, Mrs. Mary Ann | Montreal | 25 | 1000 | 1000 |
| O'Laghlin, M. | do | 50 | 2000 | 2000 |
| Pope, Capt. Jas., in Trust for L. S. Pope | do | 5 | 200 | 200 |

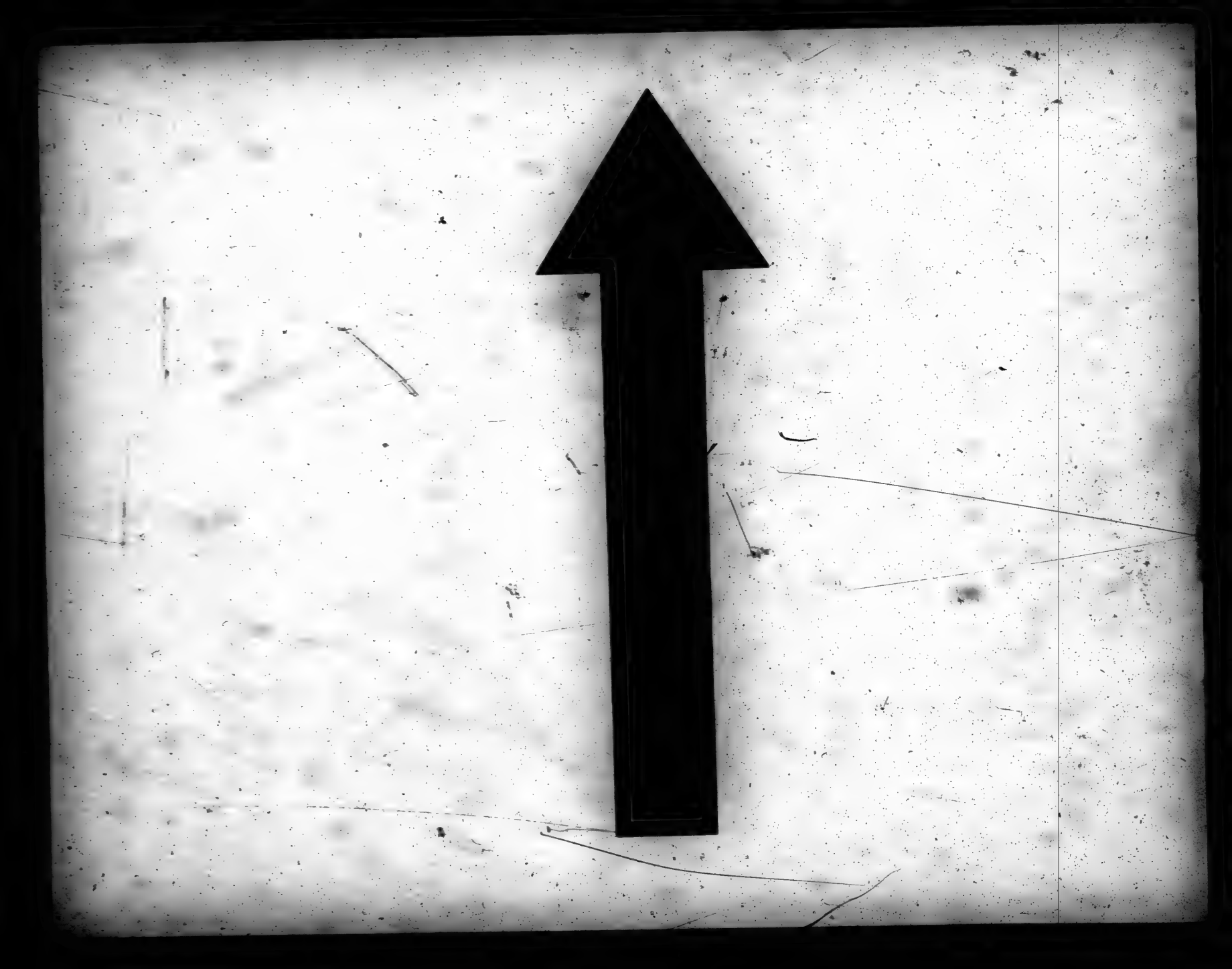

MICROCOPY RESOLUTION TEST CHART

(ANSI and ISO TEST CHART No. 2)

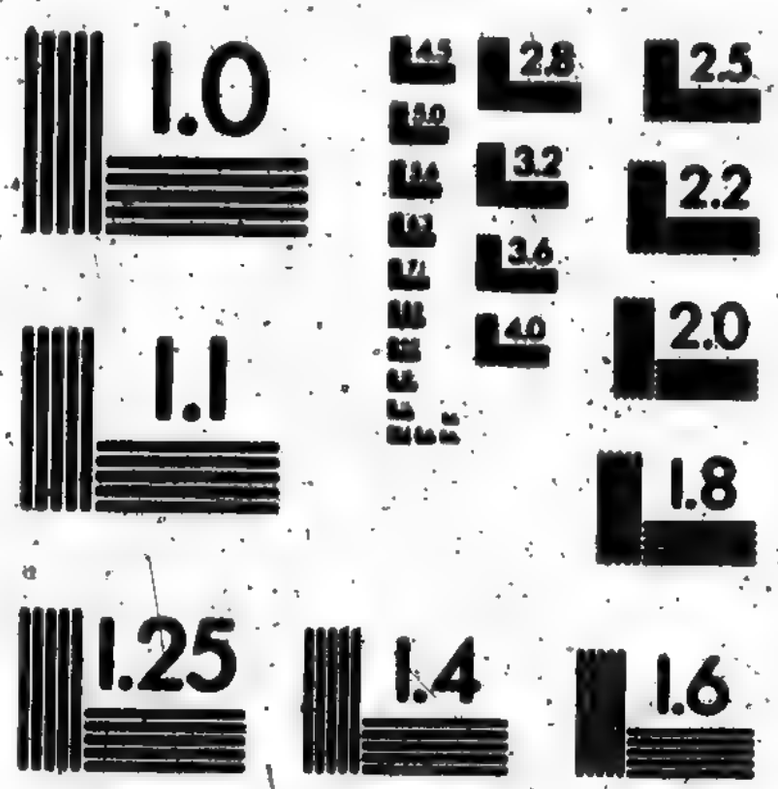


APPLIED IMAGE Inc

1653 East Main Street
Rochester, New York 14609 USA
(716) 482 - 0300 - Phone
(716) 288 - 5989 - Fax

## Ontario Bank.—(*Continued.*)

## (Banque d'Ontario).—(*Suite.*)

| NAME. (*Noms.*) | Residence. | Shares. (*Actions.*) | Nominal Value. (*Valeur nominale.*) | Amount paid. (*Montant. payé.*) |
|---|---|---|---|---|
| | | | $ | $ |
| Pope, Capt. James | Montreal | 18 | 720 | 720 |
| Pearce, James | do | 10 | 400 | 400 |
| Pope, Capt. James, in Trust | do | 8 | 320 | 320 |
| Partridge, P. M. | do | 12 | 480 | 480 |
| Prowse, G. F. | do | 5 | 200 | 200 |
| Potts, Joseph | Grafton | 35 | 1400 | 1400 |
| Porter, William | Bowmanville | 50 | 2000 | 1200 |
| Port, Jordan, Estate of | Pickering | 100 | 4000 | 4000 |
| Power, E. G. | Bowmanville | 25 | 1000 | 800 |
| Parrick, T. C., Estate of | Lindsay | 10 | 400 | 120 |
| Paxton, Wm., Junr. | Whitby | 50 | 2000 | 1000 |
| Paxton, Thomas | Port Perry | 30 | 1200 | 420 |
| Paxton, William | do | 20 | 800 | 280 |
| Paxton, George | do | 30 | 1200 | 420 |
| Paxton, Charles | Brooklin | 20 | 800 | 280 |
| Patterson, Mary | Whitby | 10 | 400 | 400 |
| Payne, Charles A. | Ogdensburgh | 150 | 6000 | 4100 |
| Page, John | Matilda | 50 | 2000 | 2000 |
| Plewman, Rev. J. H. | | 16 | 640 | 640 |
| Peck, C. H. | Prescott | 100 | 4000 | 3100 |
| Patton, Mrs. M. M. | Toronto | 10 | 400 | 400 |
| Patrick, William | Prescott | 75 | 3000 | 3000 |
| Pentlie, Rev. W | Mohawk | 50 | 2000 | 2000 |
| Patton, Miss Jane C | Cornwall | 22 | 880 | 880 |
| Perry, Charles | Toronto | 25 | 1000 | 100 |
| Price, Wm., Estate of | Montreal | 29 | 1160 | 1160 |
| Pringle, J. F. | Cornwall | 14 | 560 | 560 |
| Price, Louisa | Montreal | 13 | 520 | 520 |
| Pringle, Thomas | do | 100 | 4000 | 4000 |
| Plofart, Ann A. | do | 60 | 2400 | 2400 |
| Peddler, Samuel | do | 50 | 2000 | 2000 |
| Poston, William | Oshawa | 50 | 2000 | 2000 |
| Porteous, Rev. John | Quebec | 15 | 600 | 600 |
| Platt, Mrs. John | Beverly | 25 | 1000 | 1000 |
| Phelan, John | Montreal | 70 | 2800 | 2800 |
| Price, Mary Ann | do | 30 | 1200 | 1200 |
| Pope, Capt. Jas., in Trust for Mrs. E. Pope | do | 2 | 80 | 80 |
| Pope, Capt. Jas., in Trust for E. C. Pope | do | 5 | 200 | 200 |
| Rouse, W. H. | Bowmanville | 3 | 120 | 120 |
| Robson, George | Montreal | 20 | 800 | 800 |
| Reed, Richard | Bowmanville | 10 | 400 | 400 |
| Rolls, James | Toronto | 40 | 1600 | 840 |
| Rose, W. N. | Newcastle | 2 | 80 | 80 |
| Renwick, Herbert | do | 25 | 1000 | 1000 |
| Ruddock, Richard | Orono | 25 | 1000 | 1000 |
| Ruddock, William | Newcastle | 10 | 400 | 400 |
| Renwick, Walter W. | do | 75 | 3000 | 3000 |
| Renwick, John | do | 20 | 800 | 800 |
| Rench, Henry | do | 10 | 400 | 400 |
| Rainey, T. C. | Montreal | 106 | 4240 | 4240 |
| Ross, Aaron | Prince Albert | 25 | 1000 | 1000 |
| Richardson, James | Pickering | 50 | 2000 | 2000 |
| Richardson, J. & R. Chickley, in Trust | do | 25 | 1000 | 1000 |
| Rattray, James | Montreal | 120 | 4800 | 4800 |
| Raynes Capt. T. | | 1777 | 71080 | 41380 |
| Rath, Henry | Elizabethtown | 10 | 400 | 400 |
| Rose, Isaac N. | Morrisburg | 50 | 2000 | 2000 |
| Reid, Guy C. | Brockville | 10 | 400 | 400 |
| Reid, William | Montreal | 10 | 400 | 400 |
| Ryan, M. P. | do | 200 | 8000 | 8000 |
| Rogers, George | do | 50 | 2000 | 2000 |
| Rae, Jackson, in Trust | do | 61 | 2440 | 2440 |

## ONTARIO BANK.—(*Continued.*)

## (BANQUE D'ONTARIO.)—(*Suite.*)

| NAME. (*Noms.*) | Residence. | Shares. (*Actions.*) | Nominal Value. (*Valeur nominale.*) | Amount paid. (*Montant payé.*) |
|---|---|---|---|---|
| | | | $ | $ |
| Rogers, W. H. | Hampton | 4 | 160 | 160 |
| Roy, Margaret | Montreal | 5 | 200 | 200 |
| Robbon, John J. | Newcastle | 50 | 2000 | 2000 |
| Rordans, Joshua | Toronto | 50 | 2000 | 2000 |
| Robertson, James | Montreal | 100 | 4000 | 4000 |
| Reddy, J., M D. | do | 50 | 2000 | 2000 |
| Rattray, Margaret | do | 16 | 640 | 640 |
| Rogers, Joseph | Toronto | 50 | 2000 | 2000 |
| Rhynas, Elizabeth E. | Montreal | 45 | 1800 | 1800 |
| Robertson, W. J. | Toronto | 2 | 80 | 80 |
| Ray, Mrs. Jane | Montreal | 20 | 800 | 800 |
| Robertson, John | Vankleek Hill | 93 | 3720 | 3720 |
| Richardson, J., and P. Taylor | Pickering | 75 | 3000 | 3000 |
| Ranson, W. W. | Toronto | 37 | 1480 | 1480 |
| Renfrew, Eliza Jane | Quebec | 15 | 600 | 600 |
| Rees, D. | Montreal | 150 | 6000 | 6000 |
| Rae, Jackson | do | 5 | 200 | 40 |
| Rose, George McLean | Quebec | 4 | 160 | 160 |
| Starnes, Henry | Montreal | 12 | 480 | 480 |
| Sutherland, Mrs. E. | Toronto | 18 | 720 | 220 |
| Scadding, Rev. Henry | do | 25 | 1000 | 1000 |
| Saunders, H. and A | Montreal | 175 | 7000 | 7000 |
| Simpson, Hon. John | Bowmanville | 254 | 10160 | 3796 |
| Simpson, Hon. J., in Trust | do | 20 | 800 | 800 |
| Sanderson, Mrs. J | Montreal | 10 | 400 | 400 |
| Souch, Richard | Bowmanville | 20 | 800 | 800 |
| Skynner, Mary A. | Toronto | 5 | 200 | 200 |
| Shaw, Robert. | Williamsburg | 40 | 1600 | 1280 |
| Sisson, William | Port Hope | 50 | 2000 | 2000 |
| Stephens, Dame Ann | Montreal | 58 | 2320 | 2320 |
| Smith, Rev. John | Bowmanville | 15 | 600 | 60 |
| Stronger, William | Newcastle | 10 | 400 | 280 |
| Shipman, John | Oshawa | 25 | 1000 | 900 |
| Smith, Robert | Columbus | 30 | 1200 | 960 |
| Skinner, Abram | Oshawa | 63 | 2520 | 1920 |
| Shephard, John | Claremont | 50 | 2000 | 1000 |
| Stephen, William | Montreal | 210 | 8400 | 8400 |
| Smith, Sarah Jane | do | 72 | 2880 | 2880 |
| Seymour, M. H. | do | 100 | 4000 | 1600 |
| Sutherland, William | do | 95 | 3800 | 3800 |
| Sparks, N. | Ottawa | 10 | 400 | 400 |
| Smyth, Alexander, Estate of | Prescott | 30 | 1200 | 1200 |
| Small, Andrew | Spencerville | 2 | 80 | 80 |
| Stark, Alexander | Prescott | 16 | 640 | 640 |
| Skead, J. | Ottawa | 25 | 1000 | 300 |
| Swanston, John | Montreal | 437 | 17480 | 17480 |
| Smith, J. B. | do | 300 | 12000 | 12000 |
| Simpson, A., in Trust | do | 100 | 4000 | 4000 |
| Simpson & Lockhart | Bowmanville | 16 | 640 | 640 |
| Sumpter, John | do | 20 | 800 | 800 |
| Somerville, James | Montreal | 60 | 2400 | 2400 |
| Smith, John | do | 400 | 16000 | 16000 |
| Shortt, Rev. Jonathan | Port Hope | 50 | 2000 | 2000 |
| Shannon, Neil | Montreal | 257 | 10280 | 10280 |
| Scott, Thomas, in Trust | do | 40 | 1600 | 1600 |
| Scarth, J. L. | Toronto | 15 | 600 | 600 |
| Steele, Alexander | Ormstown | 37 | 1480 | 1480 |
| Smith, James F. | Toronto | 50 | 2000 | 2000 |
| Shaw, Richard | Enniskillen | 30 | 1200 | 720 |
| Shaw, Richard, in Trust account | do | 20 | 800 | 320 |
| Simpson & Fisher, in Trust | Bowmanville | 10 | 400 | 400 |
| Snetzinger, J. G. | Milleroches | 63 | 2520 | 2520 |

## ONTARIO BANK.—(*Continued.*)

## (BANQUE D'ONTARIO.)—(*Suite.*)

| NAME. (*Noms.*) | Residence. | Shares. (*Actions.*) | Nominal Value. (*Valeur nominale.*) | Amount paid. (*Montant payé.*) |
|---|---|---|---|---|
| | | | $ | $ |
| Shearer, Austin, Executor | Cornwall | | | |
| Stuart, Rebecca | Zorra, Toronto | 20 | 800 | 680 |
| Shearer, Austin | Cornwall | 25 | 1000 | 1000 |
| Smith, George | Montreal | 10 | 400 | 340 |
| Stewart, Rev. Alexander | Toronto | 40 | 1600 | 1600 |
| Stuart, Caroline | Montreal | 57 | 2280 | 2280 |
| Snodgrass, Rev. W. | do | 70 | 2800 | 2800 |
| Statesbury, W. Henry | Toronto | 25 | 1000 | 1000 |
| Smith, Mrs. Elizabeth | Columbus | 22 | 880 | 880 |
| Spence, Rev. Alexander | Ottawa | 23 | 920 | 920 |
| Stephen, James | Montreal | 25 | 1000 | 1000 |
| Storinager, John | North Augusta | 29 | 1160 | 1160 |
| Stephen, Barbara | Montreal | 8 | 320 | 320 |
| Spragge, Mrs. Martha | Quebec | 36 | 1440 | 1440 |
| Smith, Sophia | Montreal | 100 | 4000 | 4000 |
| Scott, Mrs. M. Cheltas | do | 104 | 4160 | 4160 |
| Starke, R. G., in Trust | do | 2 | 80 | 80 |
| Slack, George | do | 50 | 2000 | 2000 |
| Stevenson, M. S. | Ottawa | 41 | 1640 | 1640 |
| Starnes, Henry, in Trust | Montreal | 35 | 1400 | 1400 |
| Sutherland, Mrs. Jane | Dundas | 5 | [redacted] | 200 |
| Sutherland, Rev. Alex | do | 25 | | 1000 |
| Stansbury, Anna Maria | Montreal | 3 | | 120 |
| Starnes, Hy. and L. Beaudry | do | 125 | | 5000 |
| Swanston, Thomas | do | 100 | 4000 | 4000 |
| Simpson, A. | do | 10 | 400 | 400 |
| Tuer, William, Estate of | Tyrone | 125 | 5000 | 5000 |
| Trewin, William | Enniskillen | 25 | 1000 | 600 |
| Trewin, Samuel | do | 25 | 1000 | 700 |
| Treleven, John | Newcastle | 25 | 1000 | 300 |
| Tamblyn, Thomas | do | 9 | 360 | 108 |
| Taylor, Philip | Oshawa | 50 | 2000 | 2000 |
| Turner, Elizabeth | Bowmanville | 10 | 400 | 300 |
| Tait, Mary M. | Millerochies | 6 | 240 | 240 |
| Trustees School Section No. 3 | Darlington | 20 | 800 | 800 |
| Thompson, T. M., in Trust | Montreal | 12 | 480 | 480 |
| Trustees School Section No. 2 | Darlington | 10 | 400 | 380 |
| Toronto Savings Bank | Toronto | 10 | 400 | 400 |
| Trudeau, D. M. L. | Montreal | 250 | 10000 | 10000 |
| Tucker, John | Toronto | 50 | 2000 | 2000 |
| Trustees School Section No. 10 | Darlington | 93 | 3720 | 3720 |
| Taylor, W. H., M.D. | Montreal | 12 | 480 | 480 |
| Taylor, Rev. W. | do | 35 | 1400 | 1400 |
| Tonne, John | Newcastle | 55 | 2200 | 2200 |
| Turnbull, Grace C. | Montreal | 10 | 400 | 400 |
| Trull, J. C. | Bowmanville | 6 | 240 | 240 |
| Thompson, Joseph W. | Montreal | 50 | 2000 | 2000 |
| Tate, Richard | do | 60 | 2400 | 2400 |
| Trigge, W. H., in Trust for H. W. and A. Trigge | Nicolet | 4 | 160 | 160 |
| Trigge, W. H., in Trust for J. W. Trigge | do | 28 | 1120 | 1120 |
| Trigge, W. H., in Trust for K. H. Makay | do | 20 | 800 | 800 |
| Thomas, Henry, in Trust | Montreal | 19 | 760 | 760 |
| Todd, William | do | 200 | 8000 | 8000 |
| Todd, William | do | 8 | 320 | 320 |
| Thomson, Mrs. Maria | Prescott | 24 | 960 | 960 |
| Templeton, George | Montreal | 9 | 360 | 360 |
| Taylor, E. T., in Trust | do | 12 | 480 | 480 |
| Ussher, Geo. B., in Trust | do | 25 | 1000 | 1000 |
| Vancamp, Jesse | Bowmanville | 72 | 2880 | 2880 |
| Vincent, Thomas | Orono | 16 | 640 | 640 |
| Vernon, Mrs. Margaret | Vernonville | 10 | 400 | 400 |
| Vass, A. H. J. | Montreal | 22 | 880 | 880 |
| | | 40 | 1600 | 1600 |

## ONTARIO BANK.—(*Continued.*)

## (BANQUE D'ONTARIO.)—(*Suite.*)

| NAME. (*Noms.*) | Residence. | Shares. (*Actions.*) | Nominal Value. (*Valeur nominale.*) | Amount paid. (*Montant payé.*) |
|---|---|---|---|---|
| | | | $ | $ |
| Warren, John B. | Oshawa | 385 | 15400 | 9240 |
| Warren, John | do | 100 | 4000 | 800 |
| Walls, Rolina | Owen Sound | 15 | 600 | 600 |
| Windatt, William | Bowmanville | 30 | 1200 | 1200 |
| White, Edward | Darlington | 5 | 200 | 160 |
| Werry, William | do | 30 | 1200 | 800 |
| Wilbur, Clark | Hampton | 63 | 2520 | 2520 |
| Williams, D. D., Estate of | Bowmanville | 10 | 400 | 80 |
| Williams, John | Orono | 2 | 80 | 80 |
| Walbridge, A. F. | Newcastle | 50 | 2000 | 2000 |
| Wylie, George | Liskard | 25 | 1000 | 1000 |
| Watson, Eason | Oshawa | 250 | 10000 | 4000 |
| Workman, William | Montreal | 35 | 1400 | 1400 |
| Workman, Thomas | do | 75 | 3000 | 3000 |
| Wilmot, Samuel | Newcastle | 25 | 1000 | 300 |
| Whitney, H. H. | Montreal | 50 | 2000 | 1000 |
| Wolf, Rev. P. | do | 300 | 20000 | 12000 |
| Weir, James | Prescott | 40 | 1600 | 1520 |
| Willard, Miss L. P. | do | 10 | 400 | 400 |
| Wright, D. M. | Ballinmore | 20 | 800 | 800 |
| Wood, Robert | Montreal | 100 | 4000 | 4000 |
| White, T. P. | Toronto | 100 | 4000 | 400 |
| Whitehead, J. | do | 59 | 2360 | 2360 |
| Waldron, Solomon | Sombra | 25 | 1000 | 600 |
| Wade, Mrs. John, Estate of | Port Hope | 20 | 800 | 480 |
| Whitney, Mary B. | Montreal | 50 | 2000 | 2000 |
| Word, Thomas | Bowmanville | 25 | 1000 | 1000 |
| Wurth, Catharine | Montreal | 16 | 640 | 640 |
| Wilson, Mrs. Mary E. G. | Quebec | 20 | 800 | 800 |
| Workman, Ann E. | Montreal | 25 | 1000 | 1000 |
| Wilson, Rev. John., M.A. | Grafton | 100 | 4000 | 4000 |
| Warburton, John | Montreal | 29 | 1160 | 1160 |
| Ware, John | Dundas | 12 | 480 | 480 |
| Wentele, Mary Ann | Montreal | 5 | 200 | 200 |
| Wardrop, John | Brockville | 85 | 3400 | 3400 |
| Wainswright, G. and T. D. Balfour, Trustees for C. M. Campbell | Graftop | 47 | 1880 | 1880 |
| Warren, William | London | 100 | 4000 | 4000 |
| Williams, Joseph | Montreal | 15 | 600 | 600 |
| Weir, Eliza S. | do | 15 | 600 | 600 |
| Wilson, Anne | do | 10 | 400 | 400 |
| Wilson, Anne, Trust account | do | 3 | 120 | 120 |
| Wilson, Anne, Trust for Mrs. N. Hooper | do | 10 | 400 | 400 |
| Watson, R. K. | do | 163 | 6520 | 6520 |
| Yarwood, E. M. | St. Thomas | 56 | 2240 | 2240 |
| Young, Rev. G. P. | Toronto | 30 | 1200 | 1200 |
| | Total | 49737 | 1989480 | 1769924 |

D. FISHER,
*Cashier.*

ONTARIO BANK,
Bowmanville, 10th March, 1865.

# LA BANQUE NATIONALE.

## (THE NATIONAL BANK.)

| NAME. (*Noms.*) | Residence. | Shares. (*Actions.*) | Amount paid. (*Montant payé.*) | Balance due. |
|---|---|---|---|---|
| | | | $ cts. | $ cts. |
| Alain, Michel | Ancienne Lorette | 3 | 150 00 | ..... |
| Alain, Isidore | do | 4 | 200 00 | ..... |
| Alain, J. B. | Quebec | 10 | 467 77 | 32 23 |
| Andrews, Thomas | do | 15 | 705 32 | 44 68 |
| Angers, Louise P. | do | 10 | 100 00 | 400 00 |
| Archevêché de | do | 150 | 6765 00 | 735 00 |
| Archer, Joseph | do | 12 | 561 60 | 38 40 |
| Archer, Leduc & Co | do | 18 | 847 50 | 52 50 |
| Archer, Joseph, Junr | do | 5 | 250 00 | ..... |
| Aubray, A. E. | do | 25 | 1250 00 | ..... |
| Auclair, Joseph, Ptr | do | 8 | 400 00 | ..... |
| Austin, H. C. | do | 10 | 500 00 | ..... |
| Alloyn, Charles | do | 101 | 5050 00 | ..... |
| Alloyn, R | do | 24 | 1200 00 | ..... |
| Annett, W. Jas. and John | Gaspé | 40 | 2000 00 | ..... |
| Amiot, Joseph | Quebec | 5 | 250 00 | ..... |
| Babineau & Gaudry | do | 50 | 2350 00 | 150 00 |
| Baby, M. W | do | 300 | 15000 00 | ..... |
| Baillargé, L. G | do | 10 | 500 00 | ..... |
| Baby, François | do | 100 | 5000 00 | ..... |
| Bacquet, Demoiselle A | do | 3 | 150 00 | ..... |
| Baby, Demoiselle A | do | 125 | 6250 00 | ..... |
| Barry, J. E | Escoumins | 3 | 124 80 | 25 20 |
| Bertrand, Charles | Isle Verte | 25 | 1137 50 | 112 50 |
| Beaubien, L. A. | Cap St. Ignace | 8 | 363 92 | 36 08 |
| Beaumont, P., Ptr | St. Jean Chrysostôme | 6 | 265 00 | 35 00 |
| Bernier, Fre | St. Thomas | 25 | 1260 00 | ..... |
| Belleau, Louis | Quebec | 10 | 500 00 | ..... |
| Belleau, Sir F. N. | do | 106 | 5300 00 | ..... |
| Benson, Bennett | do | 50 | 2500 00 | ..... |
| Beling & Lamotte | do | 25 | 1250 00 | ..... |
| Bradshaw, Dame M. T. | do | 70 | 3500 00 | ..... |
| Beaubien, J. B. | Levy | 50 | 2500 00 | ..... |
| Beaubien, J. B. | Kakouna | 4 | 182 50 | 17 50 |
| Belleau, Jean | Cap St. Ignace | 2 | 87 50 | 12 50 |
| Bernier, Eulogé | do | 3 | 145 14 | 4 86 |
| Bernier, Ant | St. Simon | 5 | 250 00 | ..... |
| Bernier, Cy | Cap St. Ignace | 5 | 250 00 | ..... |
| Beaudet, Elzée | Quebec | 6 | 278 20 | 21 80 |
| Bélanger & Gariépy | do | 3 | 150 00 | ..... |
| Bélanger, Veuve D | do | 7 | 350 00 | ..... |
| Bidégaré, P | do | 8 | 333 91 | 66 09 |
| Blais, L. H | St. Thomas | 35 | 1750 00 | ..... |
| Bilodeau, Louis | Quebec | 10 | 312 00 | 188 00 |
| Blanchet, H., M.D | do | 21 | 1042 50 | 7 50 |
| Blais, Louis E | do | 7 | 340 00 | 10 00 |
| Blais, Demoiselle E | Ancienne Lorette | 2 | 95 00 | 5 00 |
| Blais, J. P | Kamouraska | 2 | 85 00 | 15 00 |
| Blais, Joseph | Quebec | 1 | 32 50 | 17 50 |
| Blondeau, Joseph | Ancienne Lorette | 5 | 250 00 | ..... |
| Blakiston, Rev | Quebec | 20 | 1000 00 | ..... |
| Boucher, A. A | do | 10 | 500 00 | ..... |
| Bourget, Louis | do | 21 | 1050 00 | ..... |
| Boldue, J. B. Z., Ptr | do | 20 | 770 00 | 230 00 |
| Bouchard, Nazaire | do | 2 | 80 57 | 19 43 |
| Bégue, Denis | Sillery | 22 | 1100 00 | ..... |
| Bossé, W | Cap St. Ignace | 2 | 100 00 | ..... |
| Boucher, Jean | St. Charles | 3 | 150 00 | ..... |
| Boissonnault, Veuve P. | St. Michel | 50 | 2500 00 | ..... |
| Boisseau, G. N | Quebec | 5 | 232 50 | 17 50 |
| Bowen, Hon. Ed | do | 80 | 4000 00 | ..... |
| Bramley, T. C | do | 8 | 400 00 | ..... |

## La Banque Nationale.—(*Suite.*)

## (The National Bank.)—(*Continued.*)

| Name. (*Noms.*) | Residence. | Shares. (*Actions.*) | Amount paid. (*Montant payé.*) | Balance due. |
|---|---|---|---|---|
| | | | $ cts. | $ cts. |
| Brouard, Frs. | Quebec | 4 | 179 40 | 20 60 |
| Breton, Joseph. | do | 2 | 100 00 | ..... |
| Brousseau, Dame J. B. | do | 5 | 210.00 | 40 00 |
| Brousseau, J. D. | do | 100 | 4200 00 | 800 00 |
| Buteau, Frs. | do | 14 | 700 00 | ..... |
| Burroughs, J. H. R. | do | 17 | 850 00 | ..... |
| Bell, Thomas. | do | 4 | 110 00 | 90 00 |
| Blais, Demoiselle Virginie. | do | 2 | 100 00 | ..... |
| Beaumont, Demoiselle Julie de | St. Thomas | 2 | 100 00 | ..... |
| Bender, Albert. | do | 4 | 200 00 | ..... |
| Boilleau, le Baron G. | New York | 50 | 2500 00 | ..... |
| Butler, Miss Mary | Quebec | 25 | 1250 00 | ..... |
| Casault, N. | do | 32 | 1600 00 | ..... |
| Cazeau, T. | do | 3 | 127 50 | 22 50 |
| Carpentier, G. | do | 1 | 50 00 | ..... |
| Cauchon, Hon. Jos. | do | 156 | 6061 20 | 1138 80 |
| Cazeau, Demoiselle Josephine | do | 12 | 600 00 | ..... |
| Cannon, E. G. | do | 70 | 3500 00 | ..... |
| Caisse d'Economie. | do | 1609 | 80450 00 | ..... |
| Carcaud, A. | Isle Jersey | 52 | 2600 00 | ..... |
| Carrier, Henriette. | Quebec | 80 | 4000 00 | ..... |
| Cangley, Wm. | Dublin | 15 | 750 00 | ..... |
| Cardinal, A. Leroux | Quebec | 24 | 1200 00 | ..... |
| Carrier, J. B. | St. Henri | 40 | 2000 00 | ..... |
| Carrier, L. & A. | Levy | 25 | 1162 50 | 87 50 |
| Carrell, Edward | Quebec | 2 | 85 00 | 15 00 |
| Chinic, Eug. | do | 255 | 12750 00 | ..... |
| Chouinard, J., Estate | do | 200 | 9358 51 | 641 49 |
| Charest, Z., Ptr. | do | 30 | 1500 00 | ..... |
| Chartré, Z. | do | 2 | 100 00 | ..... |
| Church of England Female Orphan Asylum | do | 15 | 750 00 | ..... |
| Chinic & Méthot | do | 5 | 250 00 | ..... |
| Cinq Mars, Chs. | do | 80 | 4000 00 | ..... |
| Cloutier, P. | do | 18 | 900 00 | ..... |
| Clint, J. H. | do | 37 | 1640 00 | 210 00 |
| Clapham, J. G. | do | 12 | 600 00 | ..... |
| Cloutier, Vincent | Château-Richer | 5 | 250 00 | ..... |
| Codville, Hilary | Quebec | 50 | 2500 00 | ..... |
| Côté, Aug. | do | 16 | 800 00 | ..... |
| Côté, Nar. | do | 20 | 1000 00 | ..... |
| Côté, F. X. | Batiscan | 4 | 200 00 | ..... |
| Constantin, L. J. | Quebec | 6 | 300 00 | ..... |
| Couillard, Paul | L'Islet | 2 | 85 00 | 15 00 |
| Cockrane, John | New Richmond | 10 | 500 00 | ..... |
| Couture, Marie Esther | St. Charles | 2 | 100 00 | ..... |
| Couture, Vital | do | 4 | 200 00 | ..... |
| Cloutier, Mad. Veuve Frisque | Quebec | 40 | 2000 00 | ..... |
| Collet, Mad. Veuve Charles | St. Henri | 94 | 4700 00 | ..... |
| City District Savings Bank | Montreal | 186 | 9300 00 | ..... |
| Carrière, J. B. | St. Anselme | 7 | 350 00 | ..... |
| Corporation of Morrin College. | Quebec | 20 | 1000 00 | ..... |
| Delkin, Mad. S. C. | do | 40 | 2000 00 | ..... |
| Darveau, Mad. Veuve Grégoire | do | 2 | 67 19 | 32 81 |
| Devine, Thomas. | do | 50 | 2500 00 | ..... |
| Derbishire, S. | do | 60 | 3000 00 | ..... |
| Demers, L. B. | do | 25 | 1162 50 | 87 50 |
| Devlin, Hugh | do | 31 | 1550 00 | ..... |
| Delagrave, Cy | do | 100 | 5000 00 | ..... |
| Dionne, Nar. | St. Giles | 20 | 1000 00 | ..... |
| Dessaint, Pierre | Kamouraska | 8 | 393 42 | 6 58 |
| Desprêts, Alexis | St. Thomas | 2 | 85 17 | 14 83 |
| De Lachevrotière, O. C. | Lotbinière | 6 | 300 00 | ..... |

## Le Banque Nationale.—(*Suite.*)

## (The National Bank).—(*Continued.*)

| Name. (*Noms.*) | Residence. | Shares. (*Actions.*) | Amount paid. (*Montant payé.*) | Balance due. |
|---|---|---|---|---|
| | | | $ cts. | $ cts. |
| Delisle, N. | Pointe-aux-Trembles | 3 | 150 00 | |
| Derousselle, Alexis | Beauport | 37 | 1850 00 | |
| Déry, Honoré | do | 3 | 150 00 | |
| Déry, Pierre C. | Quebec | 4 | 200 00 | |
| Dionne, Fortuné | do | 16 | 800 00 | |
| Dionne, Germain | St. Thomas | 5 | 250 00 | |
| Dionne, Elizée | Ste. Anne Lapocatière | 12 | 600 00 | |
| Dion, Arthur | Quebec | 4 | 200 00 | |
| Devault, Dame Veuve P. | Three Rivers | 49 | 2450 00 | |
| Doucet, O., Veuve R. Christie | Quebec | 7 | 350 00 | |
| Drolet, J. B. | Ancienne Lorette | 1 | 50 00 | |
| Drolet, F. X. | Quebec | 3 | 150 00 | |
| Drolet, Stanislas | do | 8 | 400 00 | |
| Drolet, Ol. | do | 8 | 400 00 | |
| Drolet, C. | do | 40 | 2000 00 | |
| Drum, W. | do | 50 | 2500 00 | |
| Durand, Marie | do | 6 | 300 00 | |
| Durand, Magdelaine | do | 3 | 150 00 | |
| Dubeau, Veuve E. | do | 12 | 600 00 | |
| Dubord, Marie | do | 56 | 2800 00 | |
| Dubeau, J. B. | do | 26 | 1300 00 | |
| Dugal, P. G. & Frère | do | 3 | 130 00 | 20 00 |
| Dugal, Ignace | do | 4 | 200 00 | |
| Dumontier, P. C. | Lévy | 6 | 300 00 | |
| Dupuis, R. C. | St. Thomas | 3 | 150 00 | |
| Desjardins, L. Joseph | Cap St. Ignace | 4 | 200 00 | |
| Dugal, Mad. R. Morin | Quebec | 20 | 1000 00 | |
| Dubord, Noel | do | 14 | 700 00 | |
| Desbarats, Geo. | do | 40 | 2000 00 | |
| Emmerson, John | do | 40 | 2000 00 | |
| Faucher, Sophie E. | St. Henri | 3 | 150 00 | |
| Fauvel, J. B. | Gaspé | 12 | 600 00 | |
| Fauvel, Miss E. M. | do | 25 | 1250 00 | |
| Fiset, Chs. | Ancienne Lorette | 4 | 200 00 | |
| Fiset, L. J. C. | Quebec | 100 | 5000 00 | |
| Fiset, Elz. | do | 28 | 1265 00 | 135 00 |
| Fiset, Jos. | St. Thomas | 25 | 1187 50 | 62 50 |
| Fiset, Michel | Ancienne Lorette | 5 | 250 00 | |
| Fiset, Jos. | do | 3 | 137 50 | 12 50 |
| Fiset, Ol., Estate | Quebec | 11 | 550 00 | |
| Flanagan, John | do | 75 | 3198 00 | 552 00 |
| Fortier, Frs. | St. Michel | 25 | 1250 00 | |
| Fortin, Louis | Cap St. Ignace | 12 | 600 00 | |
| Fortin, P., Capt. | Laprairie | 2 | 100 00 | |
| Fortier, R. A. | Ste. Marie | 200 | 10000 00 | |
| Foley, Théod. | Lévy | 3 | 150 00 | |
| Fournier, Louis | do | 12 | 600 00 | |
| Fournier, Ths. | Quebec | 14 | 565 80 | 134 20 |
| Fraser, Alex. | do | 18 | 900 00 | |
| Frenette, Ol. | do | 5 | 250 00 | |
| Frenette, F. X. | do | 20 | 1000 00 | |
| Fréchette, Veuve Antoinette Painchaud | do | 90 | 4500 00 | |
| Fréchette, Louis | Lévy | 25 | 1162 50 | 87 50 |
| Fréchette, J. B. | Quebec | 12 | 550 00 | 50 00 |
| Fréchette, E. B. | do | 22 | 1100 00 | |
| Frémont, Mad. C. J. | do | 45 | 2250 00 | |
| Frémont, Chs. | | 75 | 3750 00 | |
| Faucher, Jos. | Quebec | 4 | 200 00 | |
| Fanning, William | do | 8 | 400 00 | |
| Gagné, Hermenégilde | Cap St. Ignace | 2 | 100 00 | |
| Gagné, Pierre | do | 2 | 100 00 | |
| Gosselin, Mad. M. H. | Montreal | 16 | 800 00 | |

## La Banque Nationale.—(*Suite.*)

## (The National Bank.)—(*Continued.*)

| Name. (*Noms.*) | Residence. | Shares. (*Actions.*) | Amount paid. (*Montant payé.*) | Balance due. |
|---|---|---|---|---|
| | | | $ cts. | $ cts. |
| Gingras, Pierre | Quebec | 40 | 2000 00 | |
| Germain, Hyppolite | do | 7 | 350 00 | |
| Gamache, L. O. | Cap St. Ignace | 4 | 200 00 | |
| Garneau, Pierre | Quebec | 7 | 350 00 | |
| Garneau, Félix | Cap Santé | 15 | 750 00 | |
| Garneau, F. X. | Quebec | 6 | 300 00 | |
| Giasson, J. F. | L'Islet | 18 | 855 00 | 45 00 |
| Gauvreau, J. F. | Quebec | 35 | 1750 00 | |
| Gauvin, Michel | do | 2 | 100 00 | |
| Gauvin, Chs. | Ancienne Lorette | 5 | 250 00 | |
| Gauvin, fils, Michel | St. Anges | 10 | 500 00 | |
| Gauvin, père, Michel | do | 3 | 113 40 | 36 60 |
| Gagnon, Ernest | Quebec | 32 | 1600 00 | |
| Gibb, James | do | 56 | 2470 00 | 330 00 |
| Giblin, John | do | 6 | 277 50 | 22 50 |
| Gingras, Veuve Ed. | do | 15 | 709 04 | 40 96 |
| Ginchèreau, Ed. | do | 15 | 750 00 | |
| Gingras, Ignace | do | 10 | 500 00 | |
| Gingras, F. N. | do | 32 | 1470 00 | 130 00 |
| Gingras, Pierre | do | 20 | 1000 00 | |
| Gingras, Jérôme | do | 5 | 250 00 | |
| Giroux, Ol. | do | 25 | 1250 00 | |
| Giroux, Pierre | St. Jean | 37 | 1745 00 | 105 00 |
| Gosselin, Mathilde | St. Charles | 16 | 800 00 | |
| Gourdeau, Frs. | Quebec | 44 | 2200 00 | |
| Grenier, Jacques B., Ptr. | St. Henri | 8 | 400 00 | |
| Guérout, Lucie | Quebec | 59 | 2950 00 | |
| Grout, Elisa | Upper Canada | 10 | 500 00 | |
| Guay, Frs. | Quebec | 31 | 1460 00 | 90 00 |
| Guay, Jos. | do | 13 | 650 00 | |
| Gray, F. W. | do | 25 | 1162 50 | 87 50 |
| Grondin, Dlle. Caroline | do | 2 | 100 00 | |
| Hallée, Frs., Estate | do | 76 | 3800 00 | |
| Hacquoil, Frs., Estate | Point St. Pierre | 5 | 250 00 | |
| Hamel, Mad. Jos. | Quebec | 8 | 400 00 | |
| Hart, Mad. Veuve A. E. | Three Rivers | 4 | 200 00 | |
| Hall, Geo. | Quebec | 3 | 150 00 | |
| Hamel, Ab. | do | 20 | 1000 00 | |
| Hamel, Jos. | do | 20 | 1000 00 | |
| Hamel, F. E. | do | 5 | 222 50 | 27 50 |
| Hamel, Théop. | do | 36 | 1800 00 | |
| Hamel, Jacques | Ancienne Lorette | 1 | 50 00 | |
| Hamel, Ed. | do | 3 | 150 00 | |
| Hamel, Didace | do | 3 | 150 00 | |
| Hamel, Jacques | St. Anges | 3 | 135 00 | 15 00 |
| Hamel et Frères, Ab. | Quebec | 36 | 1800 00 | |
| Hardy, T. H. | do | 55 | 2750 00 | |
| Hardy, N. S. | do | 3 | 150 00 | |
| Hart, Miss L. | Three Rivers | 2 | 100 00 | |
| Hart, Miss D. | do | 2 | 100 00 | |
| Hart, Miss S. | do | 2 | 100 00 | |
| Hart, Miss Emma | do | 2 | 100 00 | |
| Harper, L. G. | Percé | 8 | 400 00 | |
| Halton, Daniel | St. Pascal | 2 | 86 56 | 13 44 |
| Heath, John | Isle-Verte | 89 | 4450 00 | |
| Henry, J. W. | Quebec | 80 | 4000 00 | |
| Hellmuth, Isaac, Rev. | London, C.W. | 60 | 3000 00 | |
| Hore, Mrs. Julia | Bermuda | 50 | 2500 00 | |
| Hua, Paul | Montreal | 3 | 120 00 | 20 00 |
| Hudon, Théop. | Quebec | 10 | 500 00 | |
| Huot, Philip | do | 54 | 2700 00 | |
| Huot, P., Rev. | do | 3 | 150 00 | |

## Le Banque Nationale.—(*Suite.*)

## (The National Bank.)—(*Continued.*)

| NAME. (*Noms.*) | Residence. | Shares. (*Actions.*) | Amount paid. (*Montant payé.*) | Balance due. |
|---|---|---|---|---|
| | | | $ cts. | $ cts. |
| Houston, John | Quebec | 7 | 325 00 | 25 00 |
| Hyman, Wm | Gaspé | 75 | 3622 11 | 127 89 |
| Hamel, Mad. Théop | Quebec | 4 | 200 00 | |
| Irvine, G., in Trust | do | 20 | 865 28 | 134 72 |
| Irvine, G., self | do | 10 | 500 00 | |
| Jackson, Mad. L. M. B | do | 6 | 300 00 | |
| Jeunert, Pierre | do | 3 | 150 00 | |
| Jobin, Nicolas | do | 2 | 100 00 | |
| Jobin, Capt. Jos | Ancienne Lorette | 11 | 550 00 | |
| Jobin, Pierre | do | 8 | 400 00 | |
| Joly, G | Lotbinière | 40 | 2000 00 | |
| Jolicœur, Phl. J | Quebec | 4 | 179 40 | 20 60 |
| Joncas, Mad. Laz | St. Thomas | 4 | 200 00 | |
| Joseph, Dlle. R. S | Quebec | 1 | 50 00 | |
| Joseph, Ab | do | 119 | 5950 00 | |
| Joseph, Fanny D | do | 2 | 100 00 | |
| Joncas, Laz | St. Thomas | 7 | 350 00 | |
| Jourdain, Veuve Aug | Quebec | 22 | 1100 00 | |
| Jourdain, Aug | do | 12 | 600 00 | |
| Julien, F. X | do | 3 | 150 00 | |
| Joseph, Ab., in Trust | do | 1 | 50 00 | |
| Kelly, Dame Ad | do | 24 | 1200 00 | |
| Kirouac, Frs | do | 40 | 2000 00 | |
| Kirwin, Wm | do | 50 | 2210 10 | 290 00 |
| Krieghoff, Cornelius | do | 10 | 500 00 | |
| Labrec, Alexis | do | 10 | 500 00 | |
| Laborge, Narcisse | do | 3 | 150 00 | |
| Laborge, Jos., Ptr | Ancienne Lorette | 2 | 100 00 | |
| Laterrière, M. P. De Sales | Eboulements | 100 | 4676 20 | 323 80 |
| LaRue, Thos | Quebec | 45 | 2250 00 | |
| Langevin, C. F | do | 200 | 10000 00 | |
| Langlois, Veuve Frs | do | 336 | 16800 00 | |
| Langlois & Glass | do | 12 | 556 40 | 43 60 |
| Lavoie, Félix | do | 10 | 500 00 | |
| Langlois, Jean | do | 59 | 2950 00 | |
| Lapointe, L. M | do | 7 | 350 00 | |
| LaRue, Geo | do | 30 | 1395 00 | 105 00 |
| LaRochelle, Eug | do | 10 | 500 00 | |
| Lahaye, P. E., Ptr | Cap Santé | 7 | 350 00 | |
| Lamontagne, J. B | Rimouski | 2 | 100 00 | |
| Lambert, Julien | St. Romuald | 7 | 350 00 | |
| Larue, Swibert V | St. Charles | 6 | 287 50 | 12 50 |
| Larue, G. H | Quebec | 5 | 232 50 | 17 50 |
| Lajoie, A. Gérin | do | 67 | 3350 00 | |
| Landry, J. E. J | do | 90 | 4500 00 | |
| Lamontagne, T. J | Ste. Anne des Monts | 7 | 332 50 | 17 50 |
| Lee, Wm. Henry | Quebec | 50 | 2500 00 | |
| Leblond, Mad. Jos | do | 24 | 1200 00 | |
| Ledroit, Théop | do | 40 | 2000 00 | |
| Ledroit, Mad. Eup | do | 26 | 1300 00 | |
| Leinesurier, Grant & Co | do | 25 | 1250 00 | |
| Lemieux, N | do | 2 | 100 00 | |
| Lemieux, Veuve J. G | do | 25 | 1250 00 | |
| Lemieux, F. X | Lévy | 10 | 500 00 | |
| Lemieux, F | Quebec | 25 | 1250 00 | |
| Lemieux, Ed | do | 32 | 1372 50 | 227 50 |
| Lemieux, Mad. G | St. Romuald | 11 | 550 00 | |
| Lemieux & Noel | Quebec | 1 | 50 00 | |
| Lemoine, Alex | do | 3 | 150 00 | |
| Lemoine, Mad. Rt | do | 11 | 550 00 | |
| Lemoine, R., & Alex. Lindsay, in Trust | do | 50 | 2500 00 | |
| Lemoine, A. C | Château Richer | 35 | 1750 00 | |

## Le Banque Nationale.—(*Suite.*)

## (The National Bank.)—(*Continued.*)

| Name. (*Noms.*) | Residence. | Shares. (*Actions.*) | Amount paid. (*Montant payé.*) | Balance due. |
|---|---|---|---|---|
| | | | $ cts. | $ cts. |
| Lemelin, Cath., Dame | Quebec | 3 | 100 00 | |
| Lemelin, Cécile, Dame | Pointe-aux-Trembles | 5 | 250 00 | |
| Lespérance, M. | St. Thomas | 20 | 1000 00 | |
| Lepine, Ol. | Quebec | 3 | 100 00 | |
| Levasseur, P. C. | St. Jean de Chaillons | 10 | 479 52 | 20 48 |
| Lelièvre, Siméon | Quebec | 94 | 1700 00 | |
| Lindsay, J. C. | Kamouraska | 7 | 346 67 | 3 33 |
| Lindsay, Mad. J. G. | Quebec | 15 | 660 00 | 90 00 |
| Lindsay, E. B., in Trust | do | 42 | 2100 00 | |
| Lindsay, Alex | do | 6 | 300 00 | 100 00 |
| Lindsay, A., in Trust | do | 18 | 900 00 | |
| Lindsay, E. B. | do | 4 | 200 00 | |
| Lindsay, E. B., in Trust for Widow Thos. Place | do | 6 | 300 00 | |
| Lindsay, Alex., in Trust for Ed. Pope | do | 4 | 200 00 | |
| Lomas, Robert | do | 18 | 900 00 | |
| Lorlie, Mad. Gaspard | do | 1 | 175 00 | 25 00 |
| Louis, Mary | do | 20 | 900 00 | 100 00 |
| Logie, David | do | 20 | 1000 00 | |
| Maheu, Nicolas | do | 37 | 1850 00 | |
| Matte, Jos. Oct. | do | 5 | 265 00 | 35 00 |
| Matte, Ed. | do | 3 | 128 94 | 21 06 |
| Martineau, J. L. | do | 21 | 820 00 | 130 00 |
| Martineau, D., Ptr. | St. Charles | 2 | 100 00 | |
| Martineau, Marie | do | 3 | 150 00 | |
| Martineau, A. N. | Beaumont | 3 | 150 00 | |
| Martineau, D., Ptr., pour La Fabrique de | St. Charles | 32 | 1600 00 | |
| Mathieu, O. | Quebec | 20 | 930 00 | 70 00 |
| Mathieu, P. M. | Quebec | 30 | 1500 00 | |
| Martel, J. B. | do | 22 | 980 00 | 120 00 |
| Martel, Pierre | do | 3 | 150 00 | |
| Maxham, A. J., & Co. | do | 37 | 1814 60 | 235 40 |
| Mailloux, J. A. | do | 7 | 832 56 | 47 50 |
| Mailhot, Cath. | Cap Santé | 16 | 800 00 | |
| Meagher, Jno. | Carleton | 132 | 6115 00 | 455 00 |
| Mercier, J. Ed. | Bic | 5 | 230 30 | 19 70 |
| Méthot, Alfred | Ste. Croix | 35 | 1750 00 | |
| Méthot, Léandre | Cap St. Ignace | 40 | 1815 89 | 184 11 |
| Morrill, A. | Quebec | 10 | 455 00 | 45 00 |
| Montminy & Brunet | do | 10 | 465 00 | 35 00 |
| Morin, A. N. | do | 66 | 3300 00 | |
| Morgan, J. H. | Upper Canada | 10 | 280 00 | 220 00 |
| Morgan, David | Quebec | 36 | 1800 00 | |
| Mountain, M. G. | do | 48 | 2215 20 | 184 80 |
| Morand, J. B. | do | 10 | 500 00 | |
| Moisan, Jos. | do | 2 | 100 00 | |
| Mcffatt, P. D. | do | 80 | 4000 00 | |
| Moffett, J. B. | do | 50 | 2500 00 | |
| McGreevey, Thos. | do | 568 | 26953 11 | 1446 89 |
| McGreevey, Thos., in Trust | do | 7 | 290 10 | 40 00 |
| McGreevey, R. H. | do | 46 | 2697 50 | 192 50 |
| McGrathe Michael | do | 44 | 2200 00 | |
| McCallum Collin, in Trust | do | 4 | 200 00 | |
| McDonald & Son, Chs. | do | 12 | 530 40 | 69 60 |
| McDonald, W. M. M. | do | 4 | 161 20 | 38 80 |
| Muir, G. M. | do | 27 | 1350 00 | |
| Murtagh, John | do | 10 | 500 00 | |
| Musson, John | do | 20 | 1000 00 | |
| Myrand, S. A. | do | 18 | 834 60 | 65 40 |
| Maxham, A. J., in Trust | Quebec | 89 | 4150 00 | |
| Martel & Matte | do | 25 | 1250 00 | |
| Moffett, Alfred | do | 12 | 600 00 | |

| Balance due. |
|---|
| $ cts. |
| 25 00 |
| 127 80 |
| |
| 134 72 |
| |
| |
| |
| |
| 20 60 |
| |
| |
| |
| |
| |
| |
| |
| |
| |
| 290 00 |
| |
| |
| |
| 323 80 |
| |
| |
| 43 60 |
| |
| |
| 105 00 |
| |
| |
| |
| |
| 12 50 |
| 17 50 |
| |
| 17 50 |
| |
| |
| |
| |
| |
| |
| 227 50 |
| |
| |
| |
| |
| |
| |

## La Banque Nationale.—(*Suite.*)

## (The National Bank.)—(*Continued.*)

| Name. — (*Noms.*) | Residence. | Shares. — (*Actions.*) | Amount paid. — (*Montant payé.*) | Balance due. |
|---|---|---|---|---|
| | | | $ cts. | $ cts. |
| Méthot, Eug. Alph | Quebec | 50 | 2500 00 | |
| Méthot, Jules T | do | 50 | 2500 00 | |
| Méthot, F. X. A | do | 50 | 2500 00 | |
| Nault, Mad. J. Z | do | 29 | 1450 00 | |
| Nadeau, Noël | Cap St. Ignace | 2 | 100 00 | |
| Nadeau, Ant | St. Isidore | 2 | 85 00 | 15 00 |
| Nicol, N. T | Quebec | 3 | 116 60 | 33 40 |
| Newton, W. J | do | 20 | 1000 00 | |
| Oliva, Jas | St. Thomas | 3 | 119 60 | 30 40 |
| O'Kearey, John | Quebec | 25 | 1175 00 | 75 00 |
| Oakes, Jas. A | do | 6 | 300 00 | |
| O'Meara, Dlle. Joseph | do | 125 | 6250 00 | |
| O'Gradey, Rev. John | do | 32 | 1600 00 | |
| Pampalon, Thos | do | 15 | 697 50 | 52 50 |
| Pampalon, David | do | 5 | 238 00 | 12 00 |
| Pampalon, Ant | Levy | 5 | 232 50 | 17 50 |
| Panet, Mad. L. Casgrain | Quebec | 56 | 2800 00 | |
| Paradis, L. I | do | 48 | 2100 00 | |
| Paradis, Pierre | St. Henri | 15 | 750 00 | |
| Paradis, Veuve F. X | Quebec | 10 | 110 44 | 339 56 |
| Paradis, Euclide | do | 14 | 700 00 | |
| Paradis, Germain | Ancienne Lorette | 1 | 50 00 | |
| Parant, Louis | Quebec | 165 | 8250 00 | |
| Parent, Et | do | 38 | 1900 00 | |
| Parent, Et. H | do | 3 | 150 00 | |
| Paquet, Jean | do | 36 | 1680 00 | 120 00 |
| Paquet, Rev. Benj | do | 15 | 750 00 | |
| Paquet, Jos | do | 12 | 600 00 | |
| Paquet, Et. Thé | St. Nicolas | 9 | 450 00 | |
| Paterson, John | Quebec | 25 | 1162 50 | 87 50 |
| Partridgre, P. M | do | 52 | 2600 00 | |
| Packwood, George, Ptr | St. Pierre | 8 | 400 00 | |
| Paré, André | St. Thomas | 2 | 100 00 | |
| Painchaud, Dr. Jos | Quebec | 40 | 2000 00 | |
| Pentland, Cath. Zoé, Prentland, Chs., in Trust | do | 6 | 270 00 | 30 00 |
| Peters, S & C | do | 12 | 565 00 | 35 00 |
| Pepin, Phi | Ancienne Lorette | 2 | 100 00 | |
| Petitclerc, Jos | St. Augustin | 3 | 150 00 | |
| Pelletier, Geo | Rivière-du-Loup | 4 | 182 50 | 17 50 |
| Pelletier, Elz | do | 4 | 185 00 | 15 00 |
| Pelletier, Mad. C. P | Quebec | 7 | 325 00 | 25 00 |
| Pellant, Mad. Marie M | do | 2 | 100 00 | |
| Picher, F. X | do | 6 | 300 00 | |
| Plante, Pierre | St. Bernard | 5 | 233 93 | 16 07 |
| Plamondon, Ig | Ancienne Lorette | 3 | 150 00 | |
| Plamondon, Léon | do | 7 | 325 00 | 25 00 |
| Poulin, Mad. Emilie | Quebec | 19 | 470 42 | 29 58 |
| Poir, Ferd | do | 12 | 600 00 | |
| Poliquin, H | do | 4 | 200 00 | |
| Poitras, Michel | do | 6 | 300 00 | |
| Pouliot, Rev. P | St. Gervais | 3 | 150 00 | |
| Power, W., Estate | Quebec | 12 | 600 00 | |
| Poulliot, J. B | Rivière-du-Loup | 15 | 750 00 | |
| Pratt, Jno | Montreal | 48 | 2400 00 | |
| Provan, Jno | Quebec | 4 | 200 00 | |
| Provost, Lévy | St. Gervais | 2 | 100 00 | |
| Price, Evan John | Quebec | 47 | 2350 00 | |
| Pye, jr., W. John | do | 12 | 600 00 | |
| Pye, John | do | 8 | 400 00 | |
| Quebec Marine Assurance Co | do | 283 | 14150 00 | |
| Quebec Fire Assurance Co | do | 1018 | 50900 00 | |
| Quebec Provident and Savings Bank | do | 150 | 7500 00 | |

## La Banque Nationale.—(*Suite.*)

## (The National Bank.)—(*Continued.*)

| Name. (*Noms.*) | Residence. | Shares (*Actions.*) | Amount paid. (*Montant payé.*) | Balance due. |
|---|---|---|---|---|
| | | | $ cts. | $ cts. |
| Quebec Provident Building Society | Quebec | 160 | 8000 00 | |
| Racine, Ant., Rev | do | 4 | 200 00 | |
| Rémillard, Ed | do | 5 | 233 00 | 17 00 |
| Rhéaume, Alph | do | 3 | 150 00 | |
| Richard, Jean | do | 75 | 3750 00 | |
| Richardson, Chas. R | do | 1 | 50 00 | |
| Rivet, Pierre | do | 17 | 850 00 | |
| Richard & Piamondon | do | 4 | 175 00 | 25 00 |
| Rinfret, Sam | do | 3 | 121 13 | 28 87 |
| Rinfret, R. F | Ste. Arsène | 37 | 1622 50 | 227 50 |
| Roberge, Germain | Quebec | 35 | 1750 00 | |
| Robitaille, Ol | do | 100 | 4500 00 | 500 00 |
| Robitaille, Luco | Ancienne Lorette | 8 | 400 00 | |
| Robitaille, Louis | do | 3 | 150 00 | |
| Robinson, Mary | Quebec | 33 | 1650 00 | |
| Robinson, W | do | 7 | 350 00 | |
| Robertson, David | do | 25 | 1250 00 | |
| Romain, Agathe | do | 16 | 800 00 | |
| Roberge, Frs | do | 5 | 250 00 | |
| Roche, John | St. Jean Chrysostome | 50 | 2132 00 | 368 00 |
| Rousseau, Ed | Quebec | 3 | 150 00 | |
| Ross, John | St. Jean Chrysostome | 31 | 1370 00 | 180 00 |
| Ross, James G | Quebec | 75 | 3300 00 | 450 00 |
| Ross, Mrs. David | do | 16 | 800 00 | |
| Roy, Veuve A. F | do | 30 | 1500 00 | |
| Roy, F. Wm | do | 24 | 1050 00 | 150 00 |
| Roy, Léon | Lévy | 3 | 137 50 | 12 50 |
| Roy, J. A | Rivière du Loup | 10 | 500 00 | |
| Ruel, A. G | Quebec | 26 | 1300 00 | |
| Robertson, Alex | do | 40 | 2000 00 | |
| Roy, Chas | Ste. Anne des Monts | 12 | 600 00 | |
| Rousselle, Ant | St. Jean de l'Isle | 10 | 500 00 | |
| Sasseville, Dlle. C | Ste. Anne des Monts | 12 | 600 00 | |
| Sasseville, J. B | do | 38 | 1900 00 | |
| Sewell, Jas. A., jr | Quebec | 4 | 200 00 | |
| Samson, Frs | Pointe Lévi | 50 | 2500 00 | |
| Sax, Rev. Pierre | St. Romuald | 60 | 3000 00 | |
| Scott, W. W | Quebec | 37 | 1850 00 | |
| Scott, H. S | do | 138 | 6900 00 | |
| Savage, Thos | Gaspé | 20 | 930 00 | 70 00 |
| Sewell, Rev. H. D | London | 140 | 7000 00 | |
| Sealey, Jas | Quebec | 50 | 2500 00 | |
| Sewell, W. S | do | 80 | 4000 00 | |
| Séguin, F. T | do | 4 | 187 50 | 12 50 |
| Shaw, S. John | do | 20 | 1000 00 | |
| Shea, Patrick | do | 18 | 803 40 | 96 60 |
| Simard, G. H | do | 231 | 11550 00 | |
| Silvain, Geo | Bic | 15 | 705 00 | 45 00 |
| Sirois, A. B | Quebec | 4 | 200 00 | |
| Silvain, Jos | do | 2 | 80 00 | 20 00 |
| Simoneau, J | Cap St. Ignace | 4 | 200 00 | |
| Soulard, F | Lotbinière | 3 | 150 00 | |
| St. Pierre, Oct | Quebec | 5 | 175 00 | 75 00 |
| St. Michel, Chas | do | 12 | 600 00 | |
| Symes, G. B | do | 150 | 7500 00 | |
| Taché, J. C | do | 2 | 82 50 | 17 50 |
| Taché, E. P | St. Thomas | 12 | 600 00 | |
| Taché, J. G., Estate | Kamouraska | 75 | 3750 00 | |
| Taschereau, J. A | do | 75 | 3750 00 | |
| Têtu, Clrice | Quebec | 40 | 2000 00 | |
| Têtu, Vital | do | 110 | 5500 00 | |
| Têtu, Laurent | do | 145 | 6137 50 | 1112 50 |

## La Banque Nationale.—(*Suite.*)

## (The National Bank.)—(*Continued.*)

| NAME. (*Noms.*) | Residence. | Shares. (*Actions.*) | Amount paid. (*Montant payé.*) | Balance due. |
|---|---|---|---|---|
| | | | $ cts. | $ cts. |
| Têtu, Veuve Mag | St. Thomas | 7 | 350 00 | |
| Têtu, Pj | do | 7 | 312 00 | 38 00 |
| Têtu, Nathalie | do | 8 | 400 00 | |
| Têtu, Rev. D. H | St. Roch des Aulnets | 24 | 1200 00 | |
| Têtu, Vitaline | St. Thomas | 10 | 500 00 | |
| Têtu, Ludger | Rivière Ouelle | 7 | 324 48 | 25 52 |
| Têtu, Caroline D | Quebec | 128 | 4020 00 | 2380 00 |
| Tessier, Cyrille | do | 50 | 2500 00 | |
| Tessier, Yves | do | 130 | 6500 00 | |
| Tessier, Ulric J | do | 256 | 12800 00 | |
| Tessier, Michel | do | 18 | 854 00 | 46 00 |
| Tessier, Pierre, Estate | do | 37 | 1850 00 | |
| Tessier, Ulric, fils | do | 2 | 100 00 | |
| Tessier, Adèle | do | 2 | 100 00 | |
| Tessier, Laurent | do | 20 | 1000 00 | |
| Tessier, Christine | do | 32 | 1567 52 | 32 48 |
| Tessier, Caroline | do | 32 | 1600 00 | |
| Tessier, Mad. A. H | do | 16 | 800 00 | |
| Tessier, V. E | do | 25 | 1250 00 | |
| Tessier, Félix | do | 15 | 750 00 | |
| Tessier, Jules | do | 1 | 50 00 | |
| Tessier, Auguste | do | 1 | 50 00 | |
| Tessier, U. J., and E. Glackmeyer, in Trust | do | 80 | 4000 00 | |
| Thibaudeau, I | do | 120 | 6000 00 | |
| Thibaudeau, Mad. P. C | do | 32 | 1600 00 | |
| Thibaudeau, Alfred | do | 12 | 600 00 | |
| Thibaudeau, Sophie | do | 20 | 1000 00 | |
| Thompson & Co., D. C | do | 50 | 2316 59 | 183 41 |
| Thomas, Henry | Montreal | 300 | 15000 00 | |
| Thibeau, Louis | Rivière-Rouge | 20 | 1000 00 | |
| Tourangeau, O | Quebec | 2 | 100 00 | |
| Tourangeau, J. G | do | 8 | 400 00 | |
| Tourangeau, Henriette | do | 12 | 600 00 | |
| Topin, Veuve Richard | St. Romuald | 20 | 1000 00 | |
| Trudeau, T | Quebec | 50 | 2500 00 | |
| Tremblay, P. A | Chicoutimi | 11 | 550 00 | |
| Turcotte, Nas | Quebec | 5 | 250 00 | |
| Turcotte et Frère | do | 7 | 327 60 | 22 40 |
| Turcotte, F. X | Isle d'Orléans | 5 | 232 50 | 17 50 |
| Turgeon, Elie | Quebec | 10 | 500 00 | |
| Trudel, Flavien | do | 6 | 300 00 | |
| Vallée, Prudent | do | 113 | 5650 00 | |
| Vallière, J. O. et fils | do | 10 | 500 00 | |
| Vallière, Phi | do | 2 | 100 00 | |
| Vallée, Josephte O. C | do | 15 | 750 00 | |
| Vandry, Z | do | 16 | 800 00 | |
| Vaux, Thos | do | 50 | 2500 00 | |
| Vannovous, F. C | do | 60 | 3000 00 | |
| Verret, Jos | do | 4 | 200 00 | |
| Vermette, Louis | do | 15 | 750 00 | |
| Vermette, J. B | St. Romuald | 2 | 100 00 | |
| Vézina, Jean | Quebec | 3 | 125 00 | 25 00 |
| Vézina, Frs., peintre | do | 3 | 132 50 | 17 50 |
| Vézina, Frs | do | 85 | 4250 00 | |
| Vézina, Anaclet | do | 3 | 150 00 | |
| Vézina, Toussaint | do | 7 | 332 50 | 17 50 |
| Veasey, Dame S. W | do | 15 | 750 00 | |
| Vinette, J. B., Ptre | Montreal | 2 | 100 00 | |
| Vibert, Pierre | Gaspé | 42 | 2100 00 | |
| Von Exter, John | Quebec | 100 | 5000 00 | |
| Vohl, Benj | do | 3 | 130 00 | 20 00 |
| Vocelle, Ol | do | 12 | 565 00 | 35 00 |

## La Banque Nationale.—(*Suite.*)

## (The National Bank.)—(*Continued.*)

| NAME. (*Noms.*) | Residence. | Shares. (*Actions.*) | Amount paid. (*Montant payé.*) | Balance due. |
|---|---|---|---|---|
| | | | $ cts. | $ cts. |
| Verret, Jeanne | Quebec | 2 | 100 00 | |
| Weippert, Fd | do | 116 | 5800 00 | |
| White, Wm | do | 25 | 1250 00 | |
| Withall, Wm | do | 275 | 13750 00 | |
| Wright, John | do | 10 | 485 84 | 34 16 |
| Wurtele, B. H | do | 2 | 100 00 | |
| Anger, Aug. Réal | do | 8 | 400 00 | |
| Anger, Anselme | do | 50 | 2500 00 | |
| Amiot, Louis | do | 40 | 2000 00 | |
| Blais, Marie Anne | do | 1 | 50 00 | |
| Bonhomme, P. L | do | 3 | 150 00 | |
| Dugal, Pierre | do | 10 | 447 50 | 52 50 |
| Dugal, Félix D | do | 30 | 1500 00 | |
| Pepin, Frs., dit Lachance | do | 8 | 400 00 | |
| Piset, Louis | do | 70 | 3500 00 | |
| Poulin, Rev. Louis | do | 3 | 150 00 | |
| Samson, Chas | St. Isidore | 3 | 122 20 | 27 80 |
| | Quebec | | | |
| | | 20000 | 979747 99 | 20252 01 |
| | Balance due | | 20252 01 | |
| | | | 1000000 00 | |

This balance ($20252 01) is required and payable by monthly instalments, ending in September, 1865.

(*Cette balance* ($20252 01) *est exigible et payable par versements mensuels expirant en septembre* 1865.)

Certified as being according to the books of the National Bank.

(*Certifiée comme étant conforme aux livres de la Banque Nationale.*)

F. VÉZINA,
*Cashier.*

Quebec, 17th March, 1865.

## EASTERN TOWNSHIPS' BANK.

## (BANQUE DES TOWNSHIPS DE L'EST.)

| NAME. (*Noms.*) | Residence. | Shares. (*Actions.*) | Value. (*Valeur.*) | Amount unpaid. (*Montant à payer.*) |
|---|---|---|---|---|
| | | | $ | $ cts |
| Abbott, Calvin | Magog | 20 | 1000 | 600 00 |
| Abbott & Freer, Estate | Quebec | 20 | 1000 | 600 00 |
| Adams, A. A | Coaticooke | 40 | 2000 | 120 00 |
| Adams, A. E | do | 20 | 1000 | 900 00 |
| Adams, George | Adamsville | 20 | 1000 | 400 00 |
| Adams, Job, Estate | Richmond | 10 | 500 | |
| Adams, N | Bedford | 20 | 1000 | 500 00 |
| Allen, Chas | Waterloo | 20 | 1000 | 300 00 |
| Allen, Geo. H | do | 10 | 500 | 650 00 |
| Allen, Jos. P | Knowlton | 5 | 250 | 150 00 |

## Eastern Townships' Bank.—(*Continued.*)

## (Banque des Townships de l'Est.)—(*Suite.*)

| NAME. (*Noms.*) | Residence. | Shares. (*Actions.*) | Value. (*Valeur.*) | Amount unpaid. (*Montant à payer.*) |
|---|---|---|---|---|
| | | | $ | $ cts. |
| Allen, Taylor & Co. | Waterloo | 4 | 200 | 60 00 |
| Armes, Ralph | Granby | 5 | 250 | 150 00 |
| Ayer, Carleton | Hatley | 20 | 1000 | 900 00 |
| Bailey, Caroline A | Compton | 12 | 600 | 126 00 |
| Bailey, Cyrus A | Cookshire | 42 | 2100 | 1400 00 |
| Bailey, Ward | do | 20 | 1000 | 900 00 |
| Baker, C. H. | Stanbridge | 2 | 100 | |
| Baker, John | do | 60 | 3000 | |
| Baker, J. C. | do | 55 | 2750 | 340 00 |
| Baker, Luke | do | 5 | 250 | 45 00 |
| Baker, Thomas | do | 2 | 100 | 60 00 |
| Baker, Wm. S. | do | 20 | 1000 | 500 00 |
| Baldwin, Levi | do | 120 | 6000 | 600 00 |
| Baldwin, R. | do | 29 | 1450 | 1210 00 |
| Ball, A. P. | Stanstead | 17 | 850 | 99 75 |
| Ball, Mrs. E. G. | do | 10 | 500 | 250 00 |
| Ball, Mrs. M. L. | do | 32 | 1600 | 152 00 |
| Ball, B. P. | do | 2 | 100 | 25 50 |
| Ball, Wm. L. | do | 2 | 100 | 22 75 |
| Barlow, H. M. | Eaton | 10 | 500 | 400 00 |
| Barsalou, Jos. | Montreal | 10 | 500 | 150 00 |
| Batchelder, Chas. | Compton | 4 | 200 | 160 00 |
| Batchelder, N. | Stanstead | 4 | 200 | |
| Beatty, Andrew | Stanbridge | 4 | 200 | 60 00 |
| Beckett, Henry | Sherbrooke | 6 | 300 | 210 00 |
| Beckett, H. R. | do | 4 | 200 | 180 00 |
| Bellows, John | Barnston | 20 | 1000 | |
| Benton, L. K. | Stanstead | 20 | 1000 | 500 00 |
| Blinn, N. M. | Stanbridge | 20 | 1000 | |
| Boright, Geo. | East Farnham | 1 | 50 | 15 00 |
| Bostwick, M. | Sherbrooke | 2 | 100 | 50 00 |
| Boyle, Wm. | Newport | 4 | 200 | 180 00 |
| Brainard, Israel, Estate | Stanstead | 6 | 300 | |
| Briggs, E. J. | Stanbridge | 20 | 1000 | 500 00 |
| Briggs, J. R. | do | 2 | 100 | 80 00 |
| Briggs, W. J. | do | 4 | 200 | |
| Brigham, E. O. | Brigham | 84 | 4200 | 1260 00 |
| Brooks, Chas. | Lennoxville | 40 | 2000 | 700 00 |
| Brooks, E. T. | Sherbrooke | 43 | 2150 | 400 00 |
| Brooks, L. H. | South Stukeley | 1 | 50 | 40 00 |
| Brooks, Mrs. M. A. | Dunham | 10 | 500 | |
| Brown, David | Smetsburgh | 4 | 200 | 180 00 |
| Browning, Sam. | Montreal | 20 | 1000 | 800 00 |
| Bullock, C. | Stanstead | 20 | 1000 | |
| Bundy, G. J. | Lyndon, Vt. | 30 | 1500 | 470 00 |
| Burbeck, J. C. | Coaticooke | 2 | 100 | 90 00 |
| Burke, Patrick | Stanbridge | 10 | 500 | 150 00 |
| Burnham, Mrs. E. | Melbourne | 8 | 400 | |
| Burnham, Henry | do | 6 | 300 | 65 00 |
| Burnham, M. | Stanbridge | 4 | 200 | 100 00 |
| Butler, J. C., Estate | Waterloo | 1 | 50 | |
| Butler, Mrs. S. M. | do | 24 | 1200 | |
| Butters, Isaac | Stanstead | 114 | 5700 | |
| Carr, Milton | Sherbrooke | 60 | 3000 | 700 00 |
| Carter, Mrs. Geo. S. | Danville | 8 | 400 | |
| Cate, Benj. | Stanstead | 10 | 500 | 150 00 |
| Chamberlin, W. | Sherbrooke | 2 | 100 | 80 00 |
| Chandler, Cyril | Stanbridge | 16 | 800 | 480 00 |
| Chandler, H. M. | Brome | 10 | 500 | 150 00 |
| Chapman, Ed. | Lennoxville | 17 | 850 | |
| Childs, Geo. M. | Coaticooke | 30 | 1500 | 450 00 |
| Christie, John | Stanstead | 4 | 200 | |

## Eastern Townships' Bank.—(*Continued.*)

## (Banque des Townships de l'Est.)—(*Suite.*)

| Name. (*Noms.*) | Residence. | Shares. (*Actions.*) | Value. (*Valeur.*) | Amount unpaid. (*Montant à payer.*) |
|---|---|---|---|---|
| | | | $ | $ cts. |
| Clark, J. | Sherbrooke | 70 | 3500 | |
| Clark, J. B. | Waterloo | 10 | 500 | 150 00 |
| Clark, S. | Lennoxville | 2 | 100 | 30 00 |
| Clark, Wm. | Stanbridge | 10 | 500 | 300 00 |
| Cleeve, F. C. | Richmond | 4 | 200 | 60 00 |
| Cleveland, Mrs. C. B. | Danville | 47 | 2350 | 95 00 |
| Cleveland, E. | Coventry, Vt. | 20 | 1000 | 600 00 |
| Cleveland, G. N. | Danville | 2 | 100 | 90 00 |
| Clow, Robt. | Melbourne | 7 | 350 | |
| Codd, James. | Waterloo | 25 | 1250 | |
| Cook, J. C. | Cookshire | 20 | 1000 | 700 00 |
| Cook, J. H. | do | 40 | 2000 | 1100 00 |
| Cook, W. G. | Hatley | 20 | 1000 | 300 00 |
| Cooley, H. | West Shefford | 10 | 500 | 350 00 |
| Constable, Rev. T. W. | Clarenceville | 2 | 100 | 30 00 |
| Copp, M. W. | Magog | 20 | 1000 | 900 00 |
| Cornell, E. | Stanbridge | 20 | 1000 | |
| Cornell, S. M. | do | 4 | 200 | 60 00 |
| Corey, Moses. | do | 2 | 100 | 30 00 |
| Cowee, J. G. & W. G. | Granby | 20 | 1000 | 900 00 |
| Cowles, C. W. | Stanstead | 20 | 1000 | |
| Cushing, J. P. | Lennoxville | 60 | 3000 | |
| Cutter, F. A. | Sutton | 4 | 200 | 160 00 |
| Cushing, M. T. | Barnston | 2 | 100 | |
| Damon, Benj. | Coaticook | 10 | 500 | 450 00 |
| Damon, Chas. | do | 2 | 100 | 40 00 |
| Davies, D. N. | Stanbridge | 2 | 100 | 60 00 |
| Davies, W. A. | do | 2 | 100 | 30 00 |
| Dean, E. B. | Lennoxville | 2 | 100 | 30 00 |
| Dennison, S. M. | Danville | 10 | 500 | 250 00 |
| Dickerson, Mrs. C. | Sherbrooke | 12 | 600 | |
| Dinning, James. | Quebec | 20 | 1000 | 600 00 |
| Dixon, M. | St. Regis | 4 | 200 | |
| Dodwell, Mrs. J. N. | Lennoxville | 5 | 250 | |
| Dunn, Philip. | do | 3 | 150 | |
| Eaton, B. C., Estate. | Sherbrooke | 5 | 250 | 125 00 |
| Edington, N. H. | Stanstead | 24 | 1200 | |
| Ellis, R. A. | Waterloo | 14 | 700 | 210 00 |
| England, George. | do | 2 | 100 | |
| Farwell, Wm., jr. | Sherbrooke | 21 | 1050 | |
| Farwell, Wm., jr., agent | do | 42 | 2100 | 1638 00 |
| Felton, John. | do | 10 | 500 | |
| Fields, Jonathan. | Stanstead | 30 | 1500 | |
| Finley, E. | Dunham | 10 | 500 | 200 00 |
| Fitts, Clark. | Montreal | 10 | 500 | 210 00 |
| Flint, Alvin, Estate. | Stanstead | 20 | 1000 | 375 00 |
| Ford, John, Estate. | Compton | 4 | 200 | 60 00 |
| Fortin, F. | Warden | 1 | 50 | |
| Foster, Hon. A. B. | Waterloo | 212 | 5600 | |
| Foster, G. K. | Richmond | 80 | 4000 | |
| Foster, H. S. | Knowlton | 48 | 2400 | 1660 00 |
| Foster, T. E. | do | 1 | 50 | |
| Frary, Asa. | Sutton | 2 | 100 | 30 00 |
| Fraser, J. D. | Sherbrooke | 20 | 1000 | |
| French, H. H. | Cookshire | 42 | 2100 | 1400 00 |
| French, Hiram. | Eaton | 2 | 100 | 30 00 |
| French, John. | do | 10 | 500 | |
| French, J. L. | Cookshire | 20 | 1000 | 700 00 |
| Frost, David. | Frost Village | 10 | 500 | 150 00 |
| Frost, W. | do | 2 | 100 | 80 00 |
| Frothingham, John. | Montreal | 135 | 6750 | |
| Frothingham, Mrs. L. D. | do | 10 | 500 | |

## Eastern Townships' Bank.—(*Continued.*)

## (Banque des Townships de l'Est.)—(*Suite.*)

| Name. (*Noms.*) | Residence. | Shares. (*Actions.*) | Value. (*Valeur.*) | Amount unpaid. (*Montant à payer.*) |
|---|---|---|---|---|
| | | | $ | $ |
| Galer, Jacob N. | Dunham | 20 | 1000 | 300 00 |
| Galt, Hon. A. T. | Sherbrooke | 210 | 10500 | 7000 00 |
| Gallup, E., Estate | Melbourne | 10 | 500 | 100 00 |
| Galvin, J. | Adamsville | 1 | 50 | 45 00 |
| Gardner, M. | Stanbridge | 2 | 100 | 30 00 |
| Gelles, Rev. A. | Eaton | 2 | 100 | |
| Gibson, Geo. M. | Melbourne | 20 | 1000 | |
| Gibson, Thos. | Stanbridge | 10 | 500 | |
| Gilbert, F. D. | Hatley | 20 | 1000 | 300 00 |
| Gilman, John | Stanstead | 100 | 5000 | 3500 00 |
| Gilman, Hayes | Danville | 20 | 1000 | 300 00 |
| Goodhue, Jas., jr. | Arthabaskaville | 20 | 1000 | 600 00 |
| Goodnow, E. S. | Henryville | 20 | 1000 | 800 00 |
| Goodwin, Geo. | Cookshire | 10 | 500 | 350 00 |
| Grant, Jane A. | Lennoxville | 12 | 600 | |
| Grenier & Martin | Montreal | 2 | 100 | |
| Hall, Clark | East Farnham | 2 | 100 | 30 00 |
| Hall, E. W. | do | 2 | 100 | 30 00 |
| Hall, C. L. | do | 2 | 100 | 50 00 |
| Hall, Geo. C. | do | 1 | 50 | 50 00 |
| Hall, L. | Eaton | 4 | 200 | |
| Harrison, H. N. | Quebec | 20 | 1000 | 550 00 |
| Harrison, Mary | do | 20 | 1000 | 550 00 |
| Hart, Thomas | Richmond | 20 | 1000 | |
| Harvey, Alanson | Newport | 2 | 100 | 30 00 |
| Harvey, David | Granby | 8 | 400 | 160 00 |
| Harvey, Wm. | Stanstead | 10 | 500 | |
| Hawes, Geo. W. | Danville | 40 | 2000 | 1200 00 |
| Hayes, James | West Shefford | 6 | 300 | 90 00 |
| Haseltine, H. | Hatley | 20 | 1000 | 50 00 |
| Heath, Sam. W. | East Douglass, Mass. | 16 | 800 | |
| Heneker, R. W. | Sherbrooke | 20 | 1000 | 300 00 |
| Heneker, R. W., agent | do | 140 | 7000 | 4600 00 |
| Hitchcock, P. | Massawippa | 20 | 1000 | 700 00 |
| Holmes, Benj. | Montreal | 20 | 1000 | |
| Holmes, H. D. | Stanstead | 20 | 1000 | 600 00 |
| Horskins, H. | Bedford | 2 | 100 | 60 00 |
| Hurlburt, A. P. | East Farnham | 4 | 200 | 60 00 |
| Humphrey, J. & S. B. | Barnston | 5 | 250 | 150 00 |
| Humphrey, S. A. | do | 2 | 100 | 60 00 |
| Hungerford, S. L. | West Brome | 4 | 200 | 180 00 |
| Huntington, Hon. L. S. | Waterloo | 10 | 500 | 400 00 |
| Hurd, S. A. | Eaton | 10 | 500 | 250 00 |
| Hutchins, B. | Montreal | 20 | 1000 | |
| Hutchins, R. | East Farnham | 4 | 200 | 60 00 |
| Ibbottson, W. E. | Sherbrooke | 2 | 100 | 90 00 |
| Irwin, James | Granby | 4 | 200 | 70 00 |
| Jameson, James | Sherbrooke | 2 | 100 | 30 00 |
| Johnston, John | Ascot | 20 | 1000 | |
| Johnson, Lyman | St. Armands, West | 10 | 500 | 150 00 |
| Johnson, Rev. Thos. | Abbottsford | 20 | 1000 | 300 00 |
| Jordan, Caleb | Eaton | 20 | 1000 | |
| Journeaux, E. | Melbourne | 10 | 500 | |
| Keep, Imla H. | South Granby | 5 | 250 | 150 00 |
| Kemp, Elijah | Sutton | 20 | 1000 | 500 00 |
| Kemp, H. H. B. | Stanbridge | 2 | 100 | |
| Keyes, E., Estate | West Brome | 2 | 100 | 60 00 |
| Keyes, Henry | Newbury, Vt. | 20 | 1000 | 300 00 |
| Kilborn, C. P. | Waterloo | 5 | 250 | 75 00 |
| Kimball, A. | Knowlton | 2 | 100 | 60 00 |
| Kimpton, Alpheus | Stanstead | 20 | 1000 | |
| Kimpton, A. | St. Therese | 10 | 500 | 150 00 |

## Eastern Townships' Bank.—(*Continued.*)

## (Banque des Townships de l'Est.)—(*Suite.*)

| Name. (*Noms.*) | Residence. | Shares. (*Actions.*) | Value. (*Valeur.*) | Amount unpaid. (*Montant à payer.*) |
|---|---|---|---|---|
| | | | $ | $ cts. |
| King, Chas. | Sherbrooke | 40 | 2000 | |
| Knight, Alson | Adamsville | 20 | 1000 | 300 00 |
| Knight, Albert | Stanstead | 170 | 8500 | 5800 00 |
| Knowlton, A. A. | South Stukeley | 10 | 500 | 450 00 |
| Knowlton, A. E. | do | 20 | 1000 | 300 00 |
| Knowlton, L. H. | do | 2 | 100 | 30 00 |
| Knowlton, L. M. | Knowlton | 10 | 500 | 150 00 |
| Kraus, P. H. | St. Armands, East | 10 | 500 | 150 00 |
| Lake, Sam | Cookshire | 20 | 1000 | 250 00 |
| Lamphier, Wm. | Stanstead | 10 | 500 | 250 00 |
| Lambkin, P. & L. | Stanbridge | 8 | 400 | |
| Laraway, Alva | Dunham | 2 | 100 | |
| Lawrence, W. O. | Waterloo | 10 | 500 | 150 00 |
| Lawson, E. | Melbourne | 40 | 2000 | 1000 00 |
| Ley, A. F. | Warden | 5 | 250 | 200 00 |
| Ley, J. B. | Waterloo | 2 | 100 | 90 00 |
| Lee, Erastus | Stanstead | 100 | 5000 | 4500 00 |
| Lee, Selby | Warden | 2 | 100 | 60 00 |
| Lefebvre, Jos. | Knowlton | 1 | 50 | 15 00 |
| Lindsay, E. | Eaton | 2 | 100 | 90 00 |
| Lindsay, E. | do | 2 | 100 | 90 00 |
| Lloyd, R. G. | Compton | 20 | 1000 | 800 00 |
| Lomas, Adam | Sherbrooke | 20 | 1000 | 400 00 |
| Longley, E. | Waterloo | 20 | 1000 | |
| Lougee, Jos. | Compton | 60 | 3000 | 80 00 |
| Low, John | Sherbrooke | 2 | 100 | 60 00 |
| Lyman, B. | Montreal | 12 | 600 | 180 00 |
| Lyman, H. | do | 20 | 1000 | 300 00 |
| McClary, John | Compton | 20 | 1000 | 800 00 |
| Macfarlane, W. | Montreal | 10 | 500 | 150 00 |
| MacIver, Colin, agent | Melbourne | 20 | 1000 | |
| McLachlan, D. | Knowlton | 3 | 150 | 90 00 |
| MacLeary, Thos. | Melbourne | 4 | 200 | |
| MacLeary, R. | Danville | 10 | 500 | 150 00 |
| McLeod, Mrs. Mary | Melbourne | 2 | 100 | |
| McNicol, John | Eaton | 10 | 500 | 150 00 |
| Mack, D. W. | Stanstead | 10 | 500 | 150 00 |
| Mack, F. | do | 2 | 100 | 30 00 |
| Maheady, P. | Warden | 4 | 200 | 160 00 |
| Major, Jas. E. | Montreal | 20 | 1000 | 800 00 |
| Mallory, C. P. | Huntingville | 1 | 50 | 15 00 |
| Marshall, W. | Lawrenceville | 1 | 50 | 45 00 |
| Martin, C. S. | Frost Village | 1 | 50 | 15 00 |
| Martin, E. | Stanbridge | 4 | 200 | 140 00 |
| Martin, Leonard | Barford | 2 | 100 | 30 00 |
| Martin, Lyman | do | 6 | 300 | 180 00 |
| Martindale, A. | Stanbridge | 2 | 100 | 90 00 |
| Mears, John | Compton | 2 | 100 | 30 00 |
| Meige, A. D. | Dunham | 5 | 250 | 150 00 |
| Meige, H. O. | Bedford | 40 | 2000 | 540 00 |
| Merrill, A. S. | Compton | 20 | 1000 | 700 00 |
| Merry, Ralph, 2nd | Magog | 6 | 300 | 240 00 |
| Miles, H. H. | Lennoxville | 5 | 250 | 175 00 |
| Miller, James | Waterloo | 20 | 1000 | 200 00 |
| Moe, Hiram | Orford | 10 | 500 | 350 00 |
| Moffat, E. W. | Warden | 30 | 1500 | 700 00 |
| Molson, Alex., in Trust | Montreal | 12 | 600 | 180 00 |
| Morey, T. S. | Eaton | 40 | 2000 | |
| Morkill, R. D. | Sherbrooke | 20 | 1000 | 300 00 |
| Morrill, B. T. | Stanstead | 4 | 200 | 120 00 |
| Morris, B. T. | Lennoxville | 20 | 1000 | |
| Morris, L. E. | Sherbrooke | | | |

| Amount unpaid. (*Montant à payer.*) |
|---|
| $ |
| 300 00 |
| 7000 00 |
| 100 00 |
| 45 00 |
| 30 00 |
| |
| |
| |
| 300 00 |
| 3500 00 |
| 300 00 |
| 600 00 |
| 800 00 |
| 350 00 |
| |
| |
| 35 00 |
| 30 00 |
| 50 00 |
| 50 00 |
| |
| 550 00 |
| 550 00 |
| |
| 30 00 |
| 160 00 |
| |
| 1200 00 |
| 90 00 |
| 50 00 |
| |
| 300 00 |
| 4600 00 |
| 700 00 |
| |
| 600 00 |
| 60 00 |
| 60 00 |
| 150 00 |
| 60 00 |
| 180 00 |
| 400 00 |
| 250 00 |
| |
| 60 00 |
| 90 00 |
| 70 00 |
| 30 00 |
| |
| 150 00 |
| 300 00 |
| |
| 150 00 |
| 500 00 |
| |
| 60 00 |
| 300 00 |
| 75 00 |
| 60 00 |
| |
| 150 00 |

## Eastern Townships' Bank.—(*Continued.*)

## (Banque des Townships de l'Est).—(*Suite.*)

| Name. (*Noms.*) | Residence. | Shares. (*Actions.*) | Value. (*Valeur.*) | Amount unpaid. (*Montant à payer.*) |
|---|---|---|---|---|
| | | | $ cts. | $ cts. |
| Moss & Bros | Montreal | 72 | 3600 | |
| Mowle, Wm | Cookshire | 20 | 1000 | 900 00 |
| Mulholland & Baker | Montreal | 10 | 500 | 400 00 |
| Munro, Geo | Stanstead | 2 | 100 | |
| Munro, Jas. A | do | 2 | 100 | |
| Napier, G. H | Richmond | 5 | 250 | 75 00 |
| Nash, A | Nashwood | 2 | 100 | 60 00 |
| Newton, D | Adamsville | 2 | 100 | 90 00 |
| Nicol, Robt | Granby | 10 | 500 | 400 00 |
| Nourse, Joshua | Newport | 10 | 500 | 300 00 |
| O'Halloran, James | Cowansville | 10 | 500 | 150 00 |
| Osgood, J. F | Cookshire | 20 | 1000 | 600 00 |
| Padden, J. B | Lennoxville | 10 | 500 | |
| Padden, J. E | do | 1 | 50 | |
| Padden, R. H | do | 1 | 50 | |
| Paige, C. J | South Stukeley | 4 | 200 | 160 00 |
| Paige, J. Q | Danville | 14 | 700 | 105 00 |
| Paige, Warren | Compton | 20 | 1000 | 500 00 |
| Palmer, A. S | Stanbridge | 4 | 200 | 150 00 |
| Parke, D | Melbourne | 4 | 200 | 120 00 |
| Parker, L. H | Massawippa | 10 | 500 | 300 00 |
| Parker, Wm | Montreal | 20 | 1000 | 600 00 |
| Parmelee, A. B | Waterloo | 20 | 1000 | 300 00 |
| Parmelee, Rotus | do | 50 | 2500 | |
| Parmelee, Wm. G | do | 5 | 250 | 75 00 |
| Pattison, W. M | Frelighsburgh | 20 | 1000 | 300 00 |
| Peasley, A. S | Stanstead | 6 | 300 | 60 00 |
| Pettes, Nath | Brome Corner | 20 | 1000 | 300 00 |
| Philips, Mrs. C. F | Brooklisle, Mass | 40 | 2000 | |
| Picard, Geo | Eaton | 6 | 300 | 210 00 |
| Pierce, F | Stanbridge | 20 | 1000 | |
| Pierce, Geo. H | Richmond | 40 | 2000 | 600 00 |
| Ployart, Miss Aline A | L'Avenir | 4 | 200 | |
| Ployart, Miss Clara J | do | 3 | 150 | |
| Ployart, F., Estate | do | 1 | 50 | |
| Pomroy, Benj | Compton | 228 | 11400 | |
| Pomroy, S. J | do | 20 | 1000 | |
| Pomroy, Quartus | Stanstead | 2 | 100 | 70 00 |
| Pope, A. W | Cookshire | 50 | 2500 | 2250 00 |
| Pope, Craig | do | 60 | 3000 | 2700 00 |
| Pope, J. H | do | 130 | 6500 | 1650 00 |
| Pope, Rufus | do | 20 | 1000 | 900 00 |
| Quebec, Bishop of | Quebec | 40 | 2000 | |
| Rankin, J. H., and Geo. Matthews, Executors | Richmond | 40 | 2000 | |
| Reed, Zadoc | Sutton | 2 | 100 | 50 00 |
| Reid, Rev. C. P | Sherbrooke | 40 | 2000 | |
| Reid, Rev. James | Frelighsburgh | 20 | 1000 | |
| Rhicard, G. L | St. Armands, West | 20 | 1000 | 318 00 |
| Rhicard, S. F | Stanbridge | 2 | 100 | 70 00 |
| Rice, Chas. G | Compton | 20 | 1000 | 900 00 |
| Rice, Chas. G. & Bro. | do | 20 | 1000 | |
| Rice, Martin | Stanbridge | 4 | 200 | 120 00 |
| Richardson, C. A | Stanstead | 10 | 500 | 150 00 |
| Richardson, S | Warden | 1 | 50 | 15 00 |
| Riddell, A. D | Waterville | 25 | 1250 | |
| Roberts, Duke | West Shefford | 24 | 1200 | 360 00 |
| Roberts, H | South Stukeley | 6 | 300 | 240 00 |
| Roberts, Wm | West Shefford | 10 | 500 | 300 00 |
| Robinson Bros | Waterloo | 3 | 150 | 40 00 |
| Robinson, Rev. F | Abbottsford | 10 | 500 | 60 00 |
| Robinson, H. L | Waterloo | 40 | 2000 | 600 00 |
| Robinson, J | do | 30 | 1500 | 450 00 |

## Eastern Townships' Bank.—(*Continued.*)

## (Banque des Townships de l'Est.)—(*Suite.*)

| Name. (*Nome.*) | Residence. | Shares. (*Actions.*) | Value. (*Valeur.*) | Amount unpaid. (*Montant à payer.*) |
|---|---|---|---|---|
| | | | $ | $ cts. |
| Robinson, J. D. | St. Hyacinthe | 20 | 1000 | 300 00 |
| Robinson, Mrs. S. | Waterloo | 12 | 600 | 110 00 |
| Rogers, Philip | Stanstead | 20 | 1000 | |
| Rose, Geo. H. | do | 4 | 200 | 60 00 |
| Rose, Lewis B. | do | 100 | 5000 | 2500 00 |
| Ross, James | Gould | 4 | 200 | 180 00 |
| Ryan, John | Quebec | 20 | 1000 | 300 00 |
| Rykhert, M., Estate | Dunham | 2 | 100 | 30 00 |
| Ruiter, James | Cowansville | 4 | 200 | 180 00 |
| Sanborn, Hon. J. E. | Sherbrooke | 109 | 5450 | 2900 00 |
| Savage, A. | Montreal | 10 | 500 | 150 00 |
| Savage, Miss A. | Shefford Mountain | 20 | 1000 | |
| Savage, B. | do | 40 | 2000 | |
| Savage, Mrs. E. | do | 4 | 200 | |
| Sawyer, Mrs. S. | Cookshire | 20 | 1000 | 600 00 |
| Saze, M. | Stanbridge | 10 | 500 | 350 00 |
| Seagel, James | do | 4 | 200 | 60 00 |
| Shepherd, Jacob | South Stukeley | 1 | 50 | 35 00 |
| Shepherd, W. H. | Frost Village | 1 | 50 | 40 00 |
| Short, Chas. | Stanbridge | 6 | 300 | |
| Shurtliff, J. B. | Stanstead | 30 | 1500 | 300 00 |
| Slack, Rev. Geo. | Bedford | 1 | 50 | |
| Sleeper, Lewis | Coaticooke | 250 | 12500 | |
| Sloane, Miss A. E. | Melbourne | 8 | 400 | |
| Sloane, J. D. G. | do | 10 | 500 | |
| Smith & Cochrane | Montreal | 40 | 2000 | |
| Smith, A. M. | Sherbrooke | 8 | 400 | |
| Smith, Hon. H., Estate | do | 40 | 2000 | |
| Smith, J. H. | Frelighsburgh | 4 | 200 | 120 00 |
| Speckman, J. | Waterloo | 1 | 50 | |
| Spencer, Mrs. A. | Shefford Mountain | 4 | 200 | |
| Squiers, A. C. | Sutton | 2 | 100 | 50 00 |
| St. Luke's Church | Waterloo | 14 | 700 | |
| St. Paul's Church | Knowlton | 10 | 500 | 300 00 |
| Stanton, N. W. | St. Armand, West | 4 | 200 | 100 00 |
| Stanton, S. P. | Stanbridge | 6 | 300 | 70 00 |
| Steele, Thos. | Richmond | 10 | 500 | |
| Stephens, Wm. & Co. | Montreal | 22 | 1100 | |
| Stevens, G. G. | Waterloo | 66 | 3300 | 600 00 |
| Stewart, Horace | Stanstead | 40 | 2000 | 1000 00 |
| Stimson, A., Estate | Compton | 20 | 1000 | 300 00 |
| Stockwell, J. W. | Danville | 10 | 500 | 150 00 |
| Stockwell, J. P. | do | 10 | 500 | 150 00 |
| Stockwell, J. & J. | do | 12 | 600 | 30 00 |
| Stone, F. G. | Stanbridge | 4 | 200 | 60 00 |
| Stones, Enoch | Sherbrooke | 4 | 200 | |
| Sutton, John | Barnston | 2 | 100 | |
| Taylor, A. L. | Pike River | 20 | 1000 | 600 00 |
| Taylor, J. French | Cookshire | 10 | 500 | 250 00 |
| Taylor, Seth | Stanstead | 10 | 500 | |
| Taylor, Wm. | Cleveland | 4 | 200 | |
| Taylor, W. A. | Waterloo | 20 | 1000 | 200 00 |
| Terrill, Hon. T. Lee | Stanstead | 20 | 1000 | |
| Têtu, C. | North Stukeley | 3 | 150 | 105 00 |
| Thomas, Hazard | St. Armands, East | 30 | 1500 | |
| Thomas, L. J. | Melbourne | 37 | 1850 | |
| Thompson, Jennie, Tutrix | Sherbrooke | 14 | 700 | |
| Thompson, Thos. M. | Montreal | 10 | 500 | 250 00 |
| Titlemore, Miss C. | St. Armands, East | 5 | 250 | |
| Toof, J. W. | do | 3 | 150 | 60 00 |
| Towle, C. E. | Lennoxville | 5 | 250 | 75 00 |

## Eastern Townships' Bank.—(*Continued.*)

## (Banque des Townships de l'Est.)—(*Suite.*)

| Name. (*Noms.*) | Residence. | Shares. (*Actions.*) | Value. (*Valeur.*) | Amount unpaid. (*Montant à payer.*) |
|---|---|---|---|---|
| | | | $ | $ cts. |
| Tree, C. R. | Stanbridge | 4 | 200 | 60 00 |
| Tradeau, J. | Roxton | 4 | 200 | 100 00 |
| Tuck, Sam. | Sherbrooke | 4 | 200 | |
| Wadleigh, J. | Kingsey | 40 | 2000 | |
| Wadleigh, J., jr | do | 10 | 500 | 150 00 |
| Walker, Mrs. A. | Sherbrooke | 49 | 2450 | |
| Walker, E. F. | do | 40 | 2000 | 500 00 |
| Welles, R. P. N. | Stanbridge | 4 | 200 | |
| Weston, W. & L. | Cookshire | 20 | 1000 | |
| Westover, Asa | Dunham | 12 | 600 | 180 00 |
| Westover, Dan. | do | 10 | 500 | 250 00 |
| Wetherbee, Mrs. O. | Granby | 7 | 350 | |
| Whitcher, C. W. | Sherbrooke | 2 | 100 | 80 00 |
| Whitcomb, Chas. | Waterloo | 10 | 500 | 350 00 |
| Whitcomb, J. G. | Granby | 10 | 500 | 350 00 |
| White, Wm. H. | Durham | 8 | 400 | |
| Whitfield, Geo. | West Farnham | 8 | 400 | 320 00 |
| Whitman, H. N. | Stanbridge | 20 | 1000 | 400 00 |
| Whitman, S. R. | St. Armands, East | 2 | 100 | |
| Whitman, R. H. | do | 30 | 1500 | 450 00 |
| Whitney, H. H. | Montreal | 20 | 1000 | 400 00 |
| Whitney, N. S. | do | 2 | 100 | |
| Wilber, J. | Farnham Centre | 2 | 100 | 60 00 |
| Williams, John | Frost Village | 10 | 500 | 150 00 |
| Wilkes, Geo. | Montreal | 8 | 400 | |
| Wilson, J. H. L. | Ascot | 10 | 500 | 150 00 |
| Wilson, H. E. | do | 5 | 250 | |
| Wilson, Horace | Sherbrooke | 2 | 100 | 40 00 |
| Wilson, Wm. | Ascot | 7 | 350 | |
| Winter, Alex. | Sherbrooke | 2 | 100 | 30 00 |
| Wood, Alonzo | Frost Village | 10 | 500 | 150 00 |
| Wood, F. P. | East Farnham | 1 | 50 | 35 00 |
| Wood, Thos. | Dunham | 20 | 1000 | 300 00 |
| Woodbury, P., Estate | Bedford | 20 | 1000 | |
| Worden, John | Dunham | 20 | 1000 | 600 00 |
| Worthington, E. D. | Sherbrooke | 40 | 2000 | 1200 00 |
| Wright, John | Barford | 4 | 200 | 80 00 |
| Forfeited Shares | | 238 | 11900 | 11900 00 |
| | Total | 8000 | $400000 | $130877 |

WILLIAM FARWELL, Jr.,
*Cashier.*

Eastern Townships' Bank,
Sherbrooke, C. E., 18th March, 1865.

# LA BANQUE JACQUES CARTIER.

## (THE JACQUES CARTIER BANK.)

| NAME. (*Noms.*) | Residence. | Shares. (*Actions.*) | Paid. (*Payé.*) | Unpaid. (*A payer.*) |
|---|---|---|---|---|
| | | | $ | $ |
| | | 16 | 560 | 240 |
| Wm. Anderson | Montreal | 80 | 4000 | |
| Ls. Archambault | L'Assomption | 34 | 1020 | 680 |
| Ls. Archambault | do | 3 | 150 | |
| Hon. J. P. Armand | Rivière des Prairies | 4 | 140 | 60 |
| Frs. Allard | St. Jean Baptiste | 40 | 1800 | 200 |
| P. U. Archambault | L'Assomption | 17 | 85 | 765 |
| P. U. Archambault | do | 20 | 1000 | |
| Dame Prescille Archambault | do | 8 | 160 | 240 |
| Dame Prescille Archambault | do | 20 | 1000 | |
| Camille Archambault | do | 8 | 400 | |
| Camille Archambault | do | 17 | 850 | |
| Benjamin Amesse | Montreal | 12 | 420 | 180 |
| Pascal Amesse | do | 5 | 25 | 225 |
| Pascal Amesse | do | 80 | 2800 | 1200 |
| James Allan | do | 34 | 170 | 1530 |
| James Allan | do | 40 | 1400 | 600 |
| J. B. Auger | do | 17 | 85 | 765 |
| J. B. Auger | do | 57 | 2850 | |
| John J. Arnton | do | 44 | 1540 | 660 |
| Hezekiah Arnold | do | 18 | 90 | 810 |
| Hezekiah Arnold | do | 16 | 800 | |
| Cyprien Archambault | do | 19 | 500 | |
| J. N. A. Archambault | Varennes | 4 | 100 | 100 |
| J. N. A. Archambault | do | 4 | 140 | 60 |
| A. S. Archambault | St. Hyacinthe | 1 | 50 | |
| Frs. Armand | Rivière des Prairies | 20 | 700 | 300 |
| Edmond Angers | Montreal | 8 | 40 | 360 |
| Edmond Angers | do | 12 | 420 | 180 |
| F. J. Alves | do | 5 | 50 | 200 |
| F. J. Alves | do | 142 | 7100 | |
| Robt. Anderson | do | 17 | 850 | |
| Alexandre Archambault | L'Assomption | 10 | 350 | 150 |
| Théo. Arpin | St. Jean | 4 | 20 | 180 |
| Théo. Arpin | do | 3 | 150 | |
| F. X. Armand | Rivières des Prairies | 3 | 150 | |
| Dame E. Armand | do | 1 | 5 | 45 |
| J. P. Armand | do | | | |
| Au Maire, Echevins et Citoyens de la Ville de Montréal | Montreal | 264 | 13200 | |
| John Atkinson | do | 19 | 950 | |
| S. Bouchard | do | 2 | 10 | 90 |
| Paul Bertrand | St. Mathias | 12 | 480 | 120 |
| Paul Bertrand | do | 8 | 40 | 360 |
| R. Bellemare | Montreal | 12 | 600 | |
| R. Bellemare | do | 5 | 25 | 225 |
| L. Beaudry | Beauharnois | 57 | 2850 | |
| A. Bleau | Montreal | 5 | 175 | 75 |
| G. B. Burland | do | 30 | 1500 | |
| Jos. Barsalou | do | 17 | 850 | |
| J. H. Bellerose | St. Vincent de Paul | 1 | 40 | 10 |
| J. H. Bellerose | do | 1 | 5 | 45 |
| L. Barré | Lachine | 2 | 70 | 30 |
| Jos. Beliveau | Montreal | 2 | 70 | 30 |
| Geo. Boucher | do | [redacted] | 420 | 180 |
| D. Boudrias | do | 17 | 1400 | 600 |
| D. Boudrias | do | 42 | 85 | 765 |
| L. Beaudry | do | 18 | 1470 | 630 |
| L. Beaudry | do | 57 | 90 | 810 |
| Jos. Beaudry | do | 28 | 1710 | 1140 |
| Jos. Beaudry | do | 12 | 140 | 1260 |
| M. Bertaud | do | 5 | 420 | 180 |
| M. Bertrand | do | | 25 | 225 |

## La Banque Jacques Cartier.—(*Suite.*)

## (The Jacques Cartier Bank.)—(*Continued.*)

| Name. (*Noms.*) | Residence. | Shares. (*Actions.*) | Paid. (*Payé.*) | Unpaid. (*A payer.*) |
|---|---|---|---|---|
| | | | $ | $ |
| D. W. Brunet | Montreal | 21 | 735 | 315 |
| D. W. Brunet | do | 11 | 110 | 440 |
| S. Bonneville | Longueuil | 34 | 1700 | ..... |
| O. Bazin | Berthier | 12 | 600 | ..... |
| L. J. Beliveau | Montreal | 80 | 2000 | 2000 |
| L. J. Beliveau | do | 80 | 400 | 3600 |
| Jos. Burnet | do | 12 | 420 | 180 |
| Jos. Burnet | do | 5 | 25 | 225 |
| M. Branchaud | Beauharnois | 12 | 600 | ..... |
| M. Branchaud | do | 5 | 50 | 200 |
| L. R. P. Bélain | Montreal | 80 | 2800 | 1200 |
| Ed. Boudreau | Three Rivers | 24 | 780 | 420 |
| Succ. E. Biron | Montreal | 40 | 1400 | 600 |
| Succ. E. Biron | do | 17 | 85 | 765 |
| M. Brisson | St. Rémi | 12 | 420 | 180 |
| M. Brisson | do | 8 | 40 | 360 |
| J. L. Beaudry | Montreal | 200 | 8000 | 2000 |
| A. A. Boudreau | do | 48 | 1680 | 720 |
| A. A. Boudreau | do | 20 | 100 | 900 |
| J. N. Bureau | Three Rivers | 20 | 1000 | ..... |
| J. N. Bureau | do | 8 | 40 | 360 |
| C. H. Beaulieu | Montreal | 24 | 1200 | ..... |
| C. H. Beaulieu | do | 10 | 50 | 450 |
| E. P. & E. L. Beaufort | Kingston | 44 | 1320 | 880 |
| E. P. & E. L. Beaufort | do | 18 | 90 | 810 |
| Louis Boyer | Montreal | 160 | 5000 | ..... |
| D. D. Bondy | do | 12 | 420 | 180 |
| D. D. Bondy | do | 5 | 25 | 225 |
| F. X. Bastien | Isle du Calumet | 2 | 70 | 30 |
| J. B. Barbeau | Montreal | 8 | 280 | 120 |
| F. Baillargé | Les Cèdres | 28 | 1400 | ..... |
| Dlle. P. Beaudry | Montreal | 12 | 600 | ..... |
| Dlle. E. Beaudry | do | 12 | 600 | ..... |
| H. Beaudry | do | 12 | 600 | ..... |
| Dlle. A. Beaudry | do | 12 | 600 | ..... |
| Dlle. J. Beaudry | do | 12 | 600 | ..... |
| S. Belisle | Deschambault | 5 | 25 | 225 |
| S. Belisle | do | 88 | 4400 | ..... |
| Hon. J. A. Berthelot | Montreal | 80 | 4000 | ..... |
| E. J. Barbeau | do | 42 | 210 | 1890 |
| E. J. Barbeau | do | 4 | 200 | ..... |
| Wm. Brown | do | 4 | 200 | ..... |
| Dlle. M. Beaudry | do | 3 | 150 | ..... |
| Dame A. H. Bellerose | St. Vincent de Paul | 18 | 630 | 270 |
| P. B. de LaBruère | St. Hyacinthe | 7 | 35 | 315 |
| P. B. de LaBruère | do | 8 | 400 | ..... |
| Dame M. C. A. Bertrand | Montreal | 20 | 700 | 300 |
| C. O. Beauchemin | do | 8 | 40 | 360 |
| C. O. Beauchemin | do | 18 | 900 | ..... |
| B. de LaBruère | St. Hyacinthe | 7 | 35 | 315 |
| B. de LaBruère | do | 54 | 2700 | ..... |
| Dame E. B. Girouard | St. Benoit | 26 | 260 | 1040 |
| Dame E. B. Girouard | do | 5 | 25 | 225 |
| J. N. Beaudry | Montreal | 591 | 29550 | 20720 |
| J. B. Beaudry | do | 518 | 5180 | |
| J. B. Beaudry | do | 20 | 1000 | ..... |
| P. Contant | do | 36 | 1800 | ..... |
| Z. Chapeleau | do | 25 | 800 | 450 |
| Z. Chapeleau | do | 8 | 360 | 40 |
| Jos. Cooke | do | 16 | 480 | 320 |
| L. A. Comte | do | 24 | 1080 | 120 |
| Dlle. D. Champoux | do | | | |

## La Banque Jacques Cartier.—(*Suite.*)

## (The Jacques Cartier Bank.)—(*Continued.*)

| Name. (*Noms.*) | Residence. | Shares. (*Actions.*) | Paid. (*Payé.*) | Unpaid. (*A payer.*) |
|---|---|---|---|---|
| | | | $ | $ |
| Cadoret & Hébert | St. Hyacinthe | 20 | 700 | 300 |
| P. Charbonneau | Montreal | 5 | 250 | |
| P. Charbonneau | do | 2 | 50 | 50 |
| Théo. Chenevert | do | 20 | 400 | 600 |
| M. Cuddihy | St. Cuthbert | 40 | 2000 | |
| M. Cuddihy | Montreal | 17 | 85 | 765 |
| Ch. Catelli | do | 8 | 400 | |
| L. Chaput | do | 40 | 1400 | 600 |
| L. Chaput | do | 17 | 85 | 765 |
| Jos. Cadoret | do | 20 | 1000 | |
| Jos. Cadoret | do | 28 | 40 | 360 |
| S. Cloutier | do | 8 | 1400 | |
| H. Chandler | do | 20 | 1000 | |
| H. Chandler | do | 8 | 40 | 360 |
| Frs. Cassidy | do | 60 | 1800 | 1200 |
| Frs. Cassidy | do | 42 | 210 | 1890 |
| A. C. Cuvillier & Co | do | 20 | 200 | 800 |
| A. C. Cuvillier & Co | do | 8 | 40 | 360 |
| A. Cusson | do | 40 | 2000 | |
| A. Cusson | do | 17 | 85 | 765 |
| P. Claude, fils | do | 12 | 180 | 420 |
| N. Coté | do | 40 | 1400 | 600 |
| N. Coté | St. Hyacinthe | 17 | 85 | 765 |
| Jos. Corbeil | do | 20 | 600 | 400 |
| Wm. Clendinning | Montreal | 20 | 1000 | |
| Wm. Clendinning | do | 8 | 40 | 360 |
| Jos. Comte | do | 20 | 700 | 300 |
| Jos. Comte | do | 8 | 40 | 360 |
| Benjamin Comté | do | 40 | 1400 | 600 |
| Benjamin Comte | do | 17 | 85 | 765 |
| Paul Corbeille | do | 20 | 700 | 300 |
| Ad. Cadieux | do | 20 | 700 | 300 |
| Ad. Cadieux | Varennes | 8 | 40 | 360 |
| J. C. Cholette | do | 2 | 80 | 20 |
| P. X. Cadieux | Montreal | 44 | 1540 | 660 |
| P. X. Cadieux | St. Simon | 18 | 90 | 810 |
| J. B. Charbonneau | do | 12 | 600 | |
| J. B. Charbonneau | Montreal | 5 | 25 | 225 |
| Cuvillier & Co | do | 40 | 200 | 1800 |
| Cuvillier & Co | do | 17 | 85 | 765 |
| Dlle. Luce Cuvillier | do | 12 | 600 | |
| Caisse d'Economie Notre Dame de Québec | do | 5 | 25 | 225 |
| Chas. Charland | Quebec | 285 | 600 | |
| Chas. Charland | Montreal | 12 | 150 | 100 |
| Courchet & Co | do | 5 | 1000 | |
| J. B. Chapdelaine | New York | 20 | 70 | 30 |
| P. Chapdelaine | Industrie | 2 | 400 | 100 |
| F. Chapdelaine | Borel | 10 | 40 | 160 |
| R. Camirant & Co | do | 4 | 420 | 180 |
| R. Camirant & Co | Montreal | 12 | 25 | 225 |
| Compagnie d'Assurance de Québec | do | 5 | 10000 | |
| Compagnie d'Assurance de Québec | Quebec | 200 | 425 | 3825 |
| R. Chipman | do | 85 | 800 | |
| Henriette Chaffers, Veuve Jos. Lévy | Montreal | 16 | 4000 | |
| Dame M. L. L. Clapin | do | 92 | 210 | 90 |
| H. Cotté | St. Hyacinthe | 6 | 425 | 3825 |
| A. F. Cockburn | Montreal | 85 | 105 | 45 |
| F. C. Charbonneau | do | 3 | 420 | 180 |
| F. C. Charbonneau | do | 12 | 25 | 225 |
| F. Cadoret | do | 5 | 40 | 360 |
| T. Doucet | St. Hyacinthe | 8 | 1400 | 600 |
| | Montreal | 40 | | |

## La Banque Jacques Cartier.—(*Suite.*)

## (The Jacques Cartier Bank.)—(*Continued.*)

| Name. (*Noms.*) | Residence. | No. | Shares. (*Actions.*) | Paid. (*Payé.*) | Unpaid. (*A payer.*) |
|---|---|---|---|---|---|
| | | | | $ | $ |
| T. Doucet | Montreal | | 17 | 85 | 765 |
| Ed. Desrochers | do | | 40 | 2000 | |
| Ed. Desrochers | do | | 17 | 85 | 765 |
| A. Dubord | do | | 114 | 5700 | |
| Jos. Ducier | Iberville | | 12 | 420 | 780 |
| P. Delorme | Montreal | | 20 | 700 | 300 |
| P. Delorme | do | | 8 | 40 | 360 |
| O. C. Desmarais | St. Hyacinthe | | 22 | 770 | 330 |
| O. C. Desmarais | do | | 9 | 45 | 405 |
| C. Dupont | Yamachiche | | 40 | 1600 | 400 |
| C. Dupont | do | | 17 | 85 | 765 |
| A. B. Dufort | Montreal | | 12 | 600 | |
| E. L. R. C. Desprès | St. Hyacinthe | | 4 | 140 | 60 |
| E. L. R. C. Desprès | do | | 1 | 10 | 40 |
| L. B. Durocher | Terrebonne | | 40 | 2000 | |
| L. N. Duverger | Montreal | | 4 | 140 | 60 |
| C. A. Delisle | do | | 32 | 1120 | 480 |
| C. A. Delisle | do | | 13 | 65 | 585 |
| C. Dupras | do | | 20 | 700 | 300 |
| C. Dupras | do | | 8 | 40 | 360 |
| A. Dominique | do | | 20 | 700 | 300 |
| A. Dominique | do | | 8 | 40 | 360 |
| O. Déslets | St. Hyacinthe | | 12 | 420 | 180 |
| A. Déslets | do | | 12 | 420 | 180 |
| C. Deschamps | Lachine | | 2 | 70 | 30 |
| H. Duchesneau | Montreal | | 60 | 2100 | 900 |
| H. Duchesneau | do | | 25 | 125 | 1125 |
| W. A. N. Dugas | Ste. Martine | | 12 | 420 | 180 |
| F. J. Durand | Montreal | | 4 | 140 | 60 |
| L. D. Daveruay | do | | 12 | [illegible] | |
| L. D. Daveruay | do | | 5 | | |
| Jos. Duquette | do | | 12 | | |
| Jos. Duquette | do | | 5 | | |
| W. B. Desmarteau | do | | 8 | | |
| W. B. Desmarteau | do | | 3 | 15 | 135 |
| O. Deguise | do | | 20 | 700 | 300 |
| O. Deguise | do | | 8 | 40 | 360 |
| E. B. Dufort | St. Hyacinthe | | 31 | 1550 | |
| P. Dufresne | Montreal | | 12 | 420 | 180 |
| Ov. Dufresne | do | | 20 | 700 | 300 |
| Ov. Dufresne | do | | 8 | 40 | 360 |
| T. Donahue | do | | 20 | 400 | 600 |
| J. B. Duplessis | do | | 6 | 120 | 180 |
| Jos. Dubreuil | Lachine | | 4 | 140 | 60 |
| Jos. Dubreuil | do | | 1 | 5 | 45 |
| J. F. Dubreuil | Quebec | | 1 | 35 | 15 |
| Ed. Demers | Montreal | | 20 | 800 | 200 |
| Frs. Duquette | do | | 4 | 140 | 60 |
| Frs. Duquette | do | | 1 | 5 | 45 |
| F. David | do | | 12 | 420 | 180 |
| F. David | do | | 5 | 25 | 225 |
| T. H. Dunn | Quebec | | 17 | 850 | |
| P. Davignon | Longueuil | | 80 | 800 | 3200 |
| Jos. Duval | Port St. Francis | | 20 | 700 | 300 |
| Jos. Duval | do | | 30 | 100 | 900 |
| Jos. Doutre | Montreal | | 12 | 420 | 180 |
| Jos. Doutre | do | | 4 | 20 | 180 |
| Paul Denis | do | | 20 | 300 | 700 |
| J. M. Dufresne | do | | 14 | 490 | 210 |
| J. M. Dufresne | do | | 6 | 30 | 270 |
| P. Dansereau | do | | 42 | 1470 | 630 |
| E. A. Dubois | do | | 25 | 750 | 500 |

## Banque Jacques-Cartier.—(*Suite.*)

## (Jacques Cartier Bank.)—(*Continued.*)

| Name. (Noms.) | Residence. | Shares. (Actions.) | Paid. (Payé.) | Unpaid. (A payer.) |
|---|---|---|---|---|
| | | | $ | $ |
| E. A. Dubois | Montreal | 19 | 100 | 400 |
| G. H. Dumesnil | Cotaux Landing | 2 | 70 | 30 |
| Mary Doyle | Montreal | 5 | 250 | |
| Dame J. L. de Bellefeuille | St. Eustache | 32 | 180 | 720 |
| Daigle & Giard | Montreal | 4 | 120 | 80 |
| M. Delisle | do | 11 | 550 | |
| C. C. de Grand Pré | do | 16 | 800 | |
| C. C. de Grand Pré | do | 6 | 60 | 240 |
| H. Duclos | do | 13 | 420 | 180 |
| H. Duclos | do | 5 | 25 | 75 |
| Dame C. L. Moss Davies | do | 11 | 510 | |
| L. Dupuy | New York | 12 | 480 | 120 |
| L. Dupuy | Montreal | 5 | 99 | 201 |
| N. B. Dormerteau | do | 16 | 560 | 240 |
| N. B. Dormerteau | do | 6 | 80 | 120 |
| Jos. Doutre, in Trust | do | 1 | 50 | |
| Dame M. B. R. Duguay | do | 5 | 25 | 225 |
| Denis Dufort | Ste. Martine | 12 | 600 | |
| Denis Dufort | Montreal | 10 | 50 | 450 |
| L. Eglauch | do | 80 | 4000 | |
| L. Eglauch | do | 34 | 1020 | 680 |
| L. Eglauch | do | 4 | 120 | 80 |
| Benjamin Ethier | do | 4 | 120 | 180 |
| G. Franchère | do | 12 | 420 | 180 |
| G. Franchère | St. Mathias | 5 | 25 | 225 |
| V. Filteau | do | 20 | 700 | 300 |
| P. Filteau | Batiscan | 2 | 40 | 360 |
| Vve. Faucher | do | 29 | 1400 | |
| F. M. Faucher | St. Jacques L'Achigan | 12 | 420 | 180 |
| Ludger Forest | do | 20 | 1000 | |
| Ludger Forest | L'Assomption | 8 | 80 | 320 |
| D. Faucher | do | 12 | 420 | 180 |
| D. C. Francœur | Montreal | 5 | 25 | 225 |
| D. C. Francœur | do | 12 | 420 | 180 |
| P. A. Fauteux | do | 5 | 25 | 225 |
| P. A. Fauteux | do | 20 | 700 | 300 |
| A. L. Fréchette | do | 8 | 40 | 360 |
| A. L. Fréchette | do | 12 | 420 | 180 |
| L. G. Fauteux | Chambly | 5 | 25 | 225 |
| L. G. Fauteux | do | 20 | 600 | 400 |
| Dame M. A. P. Fréchette | Montreal | 8 | 40 | 360 |
| Ed. Fournier | do | 40 | 2000 | |
| Ed. Fournier | Quebec | 16 | 580 | 240 |
| John Fletcher | Montreal | 6 | 30 | 270 |
| John Fletcher | do | 49 | 2450 | |
| H. A. Fissiault | Rigaud | 46 | 230 | 2070 |
| Edmond Gravel | do | 26 | 1300 | |
| J. B. Germain | Montreal | 17 | 850 | |
| J. B. Germain | do | 24 | 840 | 360 |
| P. M. Galarneau | St. Hyacinthe | 10 | 50 | 450 |
| P. M. Galarneau | do | 40 | 1400 | 600 |
| M. Gravel | Montreal | 20 | 100 | 900 |
| M. Gravel | do | 4 | 160 | 40 |
| Succ. A. Giard | do | 21 | 210 | 840 |
| Succ. A. Giard | do | 80 | 4000 | |
| C. Gareau | do | 34 | 170 | 1530 |
| Ed. D. Gauthier | do | 12 | 420 | 180 |
| Ed. D. Gauthier | do | 20 | 1000 | |
| E. H. Gravel | do | 8 | 40 | 360 |
| J. A. Gravel | do | 5 | 250 | |
| J. A. Gravel | do | 16 | 560 | 240 |
| L. C. Gravel | do | 6 | 30 | 270 |
| | do | 12 | 420 | 180 |

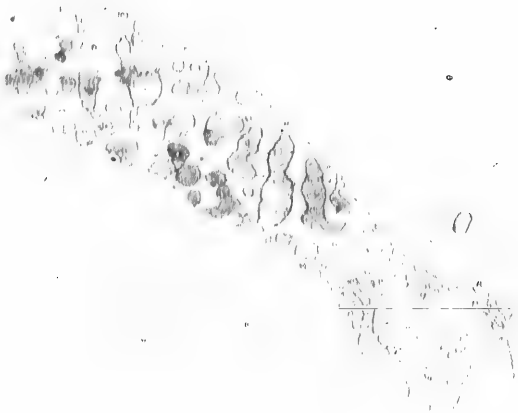

## La Banque Jacques Cartier.—(*Suite.*)

## (The Jacques Cartier Bank.)—(*Continued.*)

| Name. (*Noms.*) | Residence. | Shares. (*Actions.*) | Paid. (*Payé.*) | Unpaid. (*A payer.*) |
|---|---|---|---|---|
| | | | $ | $ |
| L. C. Gravel | Montreal | 5 | 25 | 225 |
| G. M. Gravel | do | 6 | 210 | 90 |
| G. M. Gravel | do | 2 | 10 | 90 |
| J. O. Guilmette | do | 12 | 420 | 180 |
| J. O. Guilmette | do | 5 | 25 | 225 |
| O. Giroux | do | 12 | 420 | 180 |
| O. Giroux | do | 8 | 40 | 360 |
| Dame H. S. Giraldi | do | 12 | 360 | 240 |
| Grenier & Martin | do | 40 | 1400 | 600 |
| Grenier & Martin | do | 17 | 85 | 765 |
| J. O. Gravel | do | 10 | 500 | ..... |
| J. O. Gravel | do | 10 | 50 | 450 |
| L. Guerout | Beloeil | 48 | 2400 | ..... |
| L. Guerout | do | 12 | 360 | 240 |
| L. Guerout | do | 25 | 125 | 1125 |
| M. A. Grenier | Montreal | 4 | 140 | 60 |
| M. A. Grenier | do | 1 | 5 | 45 |
| C. T. Giroux | Côteau du Lac | 12 | 420 | 180 |
| C. T. Giroux | do | 5 | 25 | 225 |
| Dame P. M. Galarneau | Montreal | 12 | 420 | 180 |
| Dame P. M. Galarneau | do | 8 | 80 | 320 |
| John M. Gilbert, Tutor | do | 40 | 2000 | ..... |
| Dame O. Gelineau | do | 8 | 280 | 120 |
| Dame O. Gelineau | do | 3 | 15 | 135 |
| J. M. Henderson | do | 40 | 2000 | ..... |
| J. M. Henderson | do | 17 | 85 | 765 |
| Philip Henry | do | 17 | 850 | ..... |
| Ed. Handly | do | 12 | 420 | 180 |
| Ed. Handly | do | 5 | 25 | 225 |
| I. Hurteau | Longueuil | 12 | 420 | 180 |
| I. Hurteau | do | 5 | 25 | 225 |
| H. Kavanah | Montreal | 57 | 2850 | ..... |
| Jos. N. Hall & Co | do | 40 | 1400 | 600 |
| Jos. N. Hall & Co | do | 17 | 85 | 765 |
| E. Hudon, fils, & Co | do | 80 | 2300 | 1200 |
| E. Hudon, fils, & Co | do | 34 | 170 | 1530 |
| Dame E. B. Hurteau | do | 12 | 240 | 360 |
| James Haynes | do | 12 | 420 | 180 |
| James Haynes | do | 5 | 25 | 225 |
| Victor Hudon | do | 48 | 1610 | 690 |
| Victor Hudon | do | 39 | 195 | 1755 |
| Huden & Gelinas | do | 12 | 420 | 180 |
| John Hall | do | 68 | 2515 | 885 |
| John Hall | do | 32 | 175 | 1425 |
| R. P. Howard | do | 28 | 1400 | ..... |
| A. S. Hamelin | do | 6 | 210 | 90 |
| A. Hudon | do | 2 | 100 | ..... |
| A. Hudon | do | 12 | 420 | 180 |
| A. Hudon | do | 5 | 25 | 225 |
| F. Hudon | do | 12 | 420 | 180 |
| F. Hudon | do | 5 | 25 | 225 |
| E. Hudon, fils | do | 12 | 420 | 180 |
| E. Hudon, fils | do | 5 | 25 | 225 |
| J. B. Jodoin | Boucherville | 12 | 420 | 180 |
| J. B. Jodoin | do | 5 | 25 | 225 |
| Pierre Jodoin | Montreal | 714 | 35700 | ..... |
| Ida Kent Isaacson | do | 3 | 150 | ..... |
| Dlle. H. Kimber | do | 1 | 50 | ..... |
| Ed. R. Kimber | do | 1 | 50 | ..... |
| S. Leblanc | L'Epiphanie | 57 | 2850 | ..... |
| M. Lefebvre | Montreal | 40 | 1400 | 600 |
| M. Lefebvre | do | 17 | 885 | 765 |

## La Banque Jacques Cartier.—(*Suite.*)

## (The Jacques Cartier Bank.)—(*Continued.*)

| Name. — (*Noms.*) | Residence. | Shares. — (*Actions.*) | Paid. — (*Payé.*) | Unpaid. — (*A payer.*) |
|---|---|---|---|---|
| | | | $ | $ |
| A. G. Lord | Montreal | 2 | 70 | 30 |
| J. B. Langlois | St. Hugues | 20 | 700 | 300 |
| Frs. Leonard | St. Laurent | 12 | 420 | 180 |
| Geo. Lafricain | Montreal | 26 | 1300 | |
| Geo. Lafricain | do | 9 | 90 | 360 |
| L. R. Lapointe | Côteau St. Louis | 40 | 2000 | |
| L. R. Lapointe | do | 10 | 50 | 450 |
| Ed. Lesperance | Longueuil | 24 | 1200 | |
| Ed. Lesperance | do | 10 | 50 | 450 |
| F. X. Lanthier | Montreal | 3 | 75 | 75 |
| F. X. Lanthier | do | 5 | 25 | 225 |
| D. Leonard | St. Laurent | 4 | 140 | 60 |
| D. Leonard | do | 1 | 5 | 45 |
| Jos. Lovellié, Pilot | Montreal | 8 | 40 | 360 |
| Frs. Laprès | St. Hyacintho | 2 | 70 | 30 |
| L. Lesperance | Longueuil | 20 | 700 | 300 |
| L. Lesperance | do | 8 | 40 | 360 |
| Ed. Leblanc | L'Epiphanie | 17 | 850 | |
| André Lapiene | Montreal | 80 | 4000 | 850 |
| André Lapiene | do | 34 | 850 | 150 |
| J. B. Larue | do | 30 | 1350 | 540 |
| J. B. Larue | Aylmer | 12 | 60 | 1200 |
| Hon. A. LaFontaine | do | 80 | 2800 | 1530 |
| Hon. A. LaFontaine | Montreal | 34 | 170 | 240 |
| A. Larivière | do | 16 | 560 | 270 |
| A. Larivière | do | 6 | 30 | 60 |
| A. A. C. Larivière | do | 4 | 140 | 45 |
| A. A. C. Larivière | do | 1 | 5 | |
| M. O. Loghlin | do | 14 | 700 | |
| Ed. La Fleur | do | 17 | 850 | |
| N. M. Lecavalier | St. Laurent | 12 | 420 | 180 |
| N. M. Lecavalier | do | 5 | 25 | 225 |
| A. T. Lafrenière | Maskinongé | 12 | 420 | 180 |
| A. T. Lafrenière | do | 5 | 25 | 225 |
| B. Larocque | L'Acadie | 20 | 1000 | |
| Jules Labine | Montreal | 20 | 900 | 100 |
| Jules Labine | do | 20 | 100 | 900 |
| A. Loiselle | do | 100 | 5000 | |
| A. Loiselle | do | 42 | 420 | 1680 |
| A. Lovesque | do | 28 | 1400 | |
| O. B. Lahaye | Montreal | 12 | 240 | 360 |
| F. X. Langelier | do | 40 | 1400 | 60 |
| F. X. Langelier | do | 17 | 85 | 765 |
| Ant. Lassonde | Sault aux Récollets | 20 | 300 | 700 |
| Ant. Lassonde | do | 8 | 40 | 360 |
| Z. Lapierre | Montreal | 12 | 420 | 180 |
| Z. Lapierre | do | 5 | 25 | 225 |
| J. O. Guilmette, in Trust | do | 12 | 420 | 180 |
| J. O. Guilmette, in Trust | do | 5 | 25 | 225 |
| M. Laurent | do | 80 | 2800 | 1200 |
| M. Laurent | St. Martin | 12 | 420 | 180 |
| L. Lavoix, fils | Montreal | 5 | 25 | 225 |
| F. A. Lamontagne | do | 40 | 2000 | |
| F. A. Lamontagne | do | 17 | 340 | 510 |
| Joël Leduc | do | 1 | 30 | 20 |
| Joël Leduc | Côte des Neiges | 2 | 100 | |
| B. Lauzon | St. Hyacinthe | 2 | 100 | |
| Dlle. F. Leeman | do | 76 | 1520 | 2280 |
| P. E. Leclère | Beauharnois | 32 | 160 | 1440 |
| Owen Lynch | do | 12 | 420 | 180 |
| Owen Lynch | St. Norbert | | | |
| Frs. Larivière | | | | |

## La Banque Jacques Cartier.—(*Suite.*)

## (The Jacques Cartier Bank.)—(*Continued.*)

| Name. (*Noms.*) | Residence. | Shares. (*Actions.*) | Paid. (*Payé.*) | Unpaid. (*A payer.*) |
|---|---|---|---|---|
| | | | $ | $ |
| Jos. Levy | Montreal | 20 | 1000 | |
| A. Larose | do | 20 | 700 | 300 |
| A. Larose | do | 8 | 40 | 360 |
| A. Larose | do | 40 | 2000 | |
| P. Lacombe | do | 12 | 600 | |
| Frs. B. Lamarche | do | 5 | 125 | 125 |
| Frs. B. Lamarche | do | 52 | 2600 | |
| Jos. Leveillé, Meublier | do | 22 | 110 | 990 |
| Jos. Leveillé, Meublier | do | 5 | 25 | 225 |
| J. B. Levernois | do | 12 | 600 | |
| Abt. Lupien | do | 5 | 25 | 225 |
| Abt. Lupien | St. Hyacinthe | 17 | 850 | |
| Dame A. H. P. Leeman | do | 7 | 35 | 315 |
| Dame A. H. P. Leeman | Acton | 12 | 600 | |
| D. Leblanc | Montreal | 24 | 1200 | |
| P. Leblanc, Ptr | do | 418 | 20900 | |
| La Banque d'Epargne de | do | 3 | 105 | 45 |
| La Banque d'Epargne de | do | 20 | 700 | 300 |
| B. Loignon | do | 12 | 600 | |
| L. J. Lamontagne | do | 32 | 1440 | 160 |
| L. J. Lamontagne | do | 18 | 90 | 810 |
| L. J. Lamontagne | do | 12 | 420 | 180 |
| Jos. Lamange | do | 5 | 25 | 225 |
| Jos. Lamange | do | 12 | 420 | 180 |
| A. Lisée | Batiscan | 5 | 50 | 200 |
| A. Lisée | do | 40 | 1400 | 600 |
| Dame A. Laurent | Montreal | 20 | 1000 | |
| J. Leclaire | do | 8 | 40 | 360 |
| J. Leclaire | do | 28 | 1400 | |
| Frs. Leclaire | do | 100 | 5000 | |
| A. Levy | England | 42 | 1050 | 1050 |
| A. Levy | do | 36 | 1800 | |
| Dame R. Levy | Quebec | 15 | 75 | 675 |
| Dame R. Levy | do | 2 | 100 | |
| Revds. Leonard and Charpeny | Montreal | 12 | 600 | |
| J. M. Lamothe | St. Hyacinthe | 12 | 420 | 180 |
| J. M. Lamothe | do | 10 | 50 | 450 |
| J. M. Lamothe | do | 10 | 50 | 450 |
| E. Lacerte | Yamachiche | 17 | 850 | |
| Dame P. Lacombe | Montreal | 200 | 7000 | 3000 |
| T. F. Miller | do | 20 | 700 | 300 |
| J. B. Monty | St. Mathias | 8 | 40 | 360 |
| J. B. Monty | do | 4 | 140 | 60 |
| Frs. Malo | Montreal | 24 | 1200 | |
| A. Malhiot | St. Hyacinthe | 10 | 250 | 250 |
| A. Malhiot | do | 12 | 420 | 180 |
| P. Moreau | Longueuil | 5 | 25 | 225 |
| P. Moreau | do | 20 | 700 | 300 |
| L. A. Moreau | Montreal | 8 | 40 | 360 |
| L. A. Moreau | do | 40 | 2000 | |
| F. Z. Martel | L'Assomption | 17 | 255 | 595 |
| F. Z. Martel | do | 13 | 455 | 195 |
| J. O. Mercier | Montreal | 5 | 25 | 225 |
| J. O. Mercier | do | 40 | 2000 | |
| F. X. Montmarquet | do | 17 | 170 | 680 |
| F. X. Montmarquet | do | 62 | 3100 | |
| C. Melançon | do | 19 | 665 | 285 |
| C. Melançon | do | 34 | 170 | 1530 |
| C. Melançon | do | 12 | 420 | 180 |
| C. Meloche | do | 5 | 25 | 225 |
| C. Meloche | do | 32 | 1120 | 480 |
| L. Monat | do | 16 | 80 | 720 |
| L. Monat | | | | |

## La Banque Jacques Cartier.—(*Suite.*)

## (The Jacques Cartier Bank.)—(*Continued.*)

| NAME. (*Nome.*) | Residence. | Shares. (*Actions.*) | Paid. (*Payé.*) | Unpaid. (*A payer.*) |
|---|---|---|---|---|
| | | | $ | $ |
| F. B. McNamee | Montreal | 12 | 420 | 180 |
| P. S. Murphy | do | 40 | 2000 | |
| A. Monette | do | 6 | 210 | 90 |
| [illegible]nette | St. Hyacinthe | 2 | 10 | 90 |
| [illegible]hon | do | 12 | 420 | 180 |
| [illegible]ichon | Montreal | 5 | 25 | 225 |
| [illegible]. Michon | do | 4 | 140 | 60 |
| N. Morin | St. Hyacinthe | 20 | 700 | 300 |
| N. Morin | Montreal | 8 | 40 | 360 |
| H. G. Malhiot | do | 4 | 140 | 60 |
| H. G. Malhiot | Three Rivers | 6 | 30 | 270 |
| J. P. R. Masson | do | 125 | 6250 | |
| J. P. R. Masson | Terrebonne | 34 | 850 | 850 |
| J. P. R. Masson | do | 34 | 510 | 1190 |
| E. H. Merrill | do | 12 | 420 | 180 |
| E. H. Merrill | Montreal | 5 | 25 | 225 |
| W. H. Merrill | do | 12 | 420 | 180 |
| W. H. Merrill | do | 5 | 25 | 225 |
| J. A. Mousseau | do | 12 | 420 | 180 |
| J. A. Mousseau | do | 5 | 25 | 225 |
| J. W. A. R. Masson | do | 91 | 4550 | |
| J. W. A. R. Masson | Paris | 39 | 195 | 1755 |
| Wm. McNaughton | do | 20 | 700 | 300 |
| Wm. McNaughton | Montreal | 8 | 40 | 360 |
| C. Martel | do | 4 | 110 | 60 |
| A. E. Montmarquet | St. Hyacinthe | 4 | 200 | |
| L. H. Massue | Montreal | 100 | 4000 | 1000 |
| L. H. Massue | Varennes | 42 | 420 | 1680 |
| J. B. Marion | do | 12 | 420 | 180 |
| J. B. Marion | Montreal | 5 | 25 | 225 |
| John McDougall | do | 40 | 1400 | 600 |
| John McDougall | do | 17 | 85 | 765 |
| L. Molleur, fils | do | 20 | 700 | 300 |
| L. Molleur, fils | do | 8 | 40 | 360 |
| Jos. H. Mead | Henryville | 114 | 5700 | |
| Isaac Maillet | do | 6 | 210 | 90 |
| W. P. McGuire | Toronto | 20 | 700 | 300 |
| W. P. McGuire | Montreal | 8 | 40 | 360 |
| W. S. McKenzie | do | 100 | 5000 | |
| P. M. Mathieu | do | 34 | 1700 | |
| A. Molson, in Trust | Grondines | 25 | 875 | 375 |
| A. Molson, in Trust | Montreal | 10 | 50 | 450 |
| G. A. Massue | do | 114 | 5700 | |
| D. Masson | St. Aimé | 160 | 8000 | |
| D. Masson | Montreal | 68 | 340 | 3060 |
| M. L. S. R. Masson | do | 80 | 4000 | |
| L. W. Marchand | Terrebonne | 14 | 490 | 210 |
| L. W. Marchand | Montreal | 25 | 125 | 1125 |
| Frs. Monette | do | 57 | 2850 | |
| D. Moss, Tutor | St. Jean | 44 | 2200 | |
| R. Miller | Montreal | 20 | 700 | 300 |
| J. E. Malhiot | do | 2 | 30 | 70 |
| L. Neveux | do | 2 | 90 | 10 |
| J. Norman | do | 5 | 250 | |
| J. Norman | do | 12 | 420 | 180 |
| Dlle. V. Nichols | do | 16 | 640 | 160 |
| Dlle. V. Nichols | Varennes | 6 | 30 | 270 |
| G. Ouimet | do | 4 | 110 | 60 |
| G. Ouimet | Montreal | 1 | 5 | 45 |
| J. N. Provencher | do | 2 | 70 | 30 |
| Jos. Plamondon | do | 2 | 70 | 30 |
| Frs. Plante | do | 12 | 600 | |
| | Chateauguay | | | |

## La Banque Jacques Cartier—(*Suite.*)

## (The Jacques Cartier Bank.)—(*Continued.*)

| Name. — (*Noms.*) | Residence. | Shares. — (*Actions.*) | Paid. — (*Payé.*) | Unpaid. — (*A payer.*) |
|---|---|---|---|---|
| | | | $ | $ |
| Fro. Plante | Chateauguay | 5 | 25 | 225 |
| L. Paré | Lachine | 20 | 1000 | |
| L. Paré | do | 8 | 200 | 200 |
| Jos. Parizeau et Frère | St. Martin | 12 | 420 | 180 |
| Jos. Parizeau et Frère | do | 5 | 25 | 225 |
| J. M. Papineau | Montreal | 12 | 360 | 240 |
| C. F. Pratt | do | 80 | 2800 | 1200 |
| C. F. Pratt | do | 34 | 170 | 1530 |
| L. Perrault, fils | do | 20 | 700 | 300 |
| L. Perrault, fils | do | 8 | 40 | 360 |
| L. Prevost | do | 42 | 2100 | |
| E. Perrault | do | 12 | 420 | 180 |
| E. Perrault | do | 10 | 50 | 450 |
| Jos. Payette | do | 12 | 360 | 240 |
| Wilfred Prevost | St. Scholastique | 12 | 600 | |
| Wilfred Prevost | do | 5 | 225 | 25 |
| H. Paré | Montreal | 80 | 4000 | |
| H. Paré | do | 80 | 400 | 3600 |
| Dame M. E. A. Poirier | St. Jean | 40 | 2000 | |
| Dame M. E. A. Poirier | do | 17 | 85 | 765 |
| D. Perrault | Montreal | 12 | 600 | |
| Jos. Perrault | do | 12 | 420 | 180 |
| A. C. Papineau | St. Hyacinthe | 40 | 2000 | |
| A. C. Papineau | do | 40 | 1200 | 800 |
| Jos. Perrault | Montreal | 20 | 700 | 300 |
| Jos. Perrault | do | 8 | 40 | 360 |
| T. Préfontaine | do | 8 | 280 | 120 |
| T. Préfontaine | do | 3 | 15 | 135 |
| L. Pelletier | do | 9 | 315 | 135 |
| L. Pelletier | do | 5 | 25 | 225 |
| D. B. & C. F. Papineau | do | 12 | 300 | 300 |
| O. Prevost | do | 20 | 700 | 300 |
| O. Prevost | do | 8 | 40 | 360 |
| Jos. Poupart | do | 20 | 700 | 300 |
| F. P. Pominville | do | 20 | 700 | 300 |
| F. P. Pominville | do | 8 | 40 | 360 |
| A. Préfontaine | Longueuil | 6 | 150 | 150 |
| T. Préfontaine, Ecr | do | 12 | 420 | 180 |
| T. Préfontaine, Ecr | do | 5 | 25 | 225 |
| L. Plessis | Montreal | 2 | 100 | |
| Benj. Parent | do | 68 | 3300 | |
| Benj. Parent | do | 28 | 140 | 1260 |
| N. Papineau | St. Timothée | 28 | 1400 | |
| U. Perrault | Montreal | 4 | 140 | 60 |
| Wm. Pearce | Sorel | 24 | 1080 | 120 |
| Wm. Pearce | do | 5 | 25 | 225 |
| Wm. Pearce | do | 10 | 100 | 400 |
| H. Prince | Montreal | 57 | 2850 | |
| C. F. Painchaud | Varennes | 10 | 350 | 150 |
| C. F. Painchaud | do | 4 | 20 | 180 |
| John Pratt | Montreal | 7 | 350 | |
| Chas. Pitt | Quebec | 68 | 3400 | |
| J. D. Phaneuf | St. Damase | 12 | 420 | 180 |
| G. Pallascil | Montreal | 3 | 150 | |
| A. D. Percherons | do | 12 | 420 | 180 |
| A. D. Percherons | do | 5 | 125 | 125 |
| L. Perrault | do | 6 | 300 | |
| C. Quevillon | do | 20 | 300 | 700 |
| C. Quevillon | do | 8 | 40 | 360 |
| J. M. Richard | Beauharnois | 6 | 210 | 90 |
| J. M. Richard | do | 2 | 10 | 90 |

## La Banque Jacques Cartier.—(*Suite.*)

## (The Jacques Cartier Bank.)—(*Continued.*)

| Name. — (*Noms.*) | Residence. | Shares. — (*Actions.*) | Paid. — (*Payé.*) | Unpaid. — (*A payer.*) |
|---|---|---|---|---|
| | | | $ | $ |
| L. N. F. Roy | Montreal | 40 | 1400 | 600 |
| L. N. F. Roy | do | 17 | 85 | 765 |
| J. B. Racette | L'Assomption | 22 | 1100 | ..... |
| U. J. Robillard | Beauharnois | 40 | 1200 | 800 |
| U. J. Robillard | do | 17 | 85 | 765 |
| Chs. Rodier | St. Rémi | 12 | 180 | 420 |
| Chs. Rodier | do | 5 | 25 | 225 |
| C. S. Rodier | Montreal | 628 | 31400 | ..... |
| C. S. Rodier | do | 217 | 5425 | 5425 |
| C. S. Rodier | do | 283 | 2830 | 11320 |
| L. Ricard | do | 17 | 850 | ..... |
| A. Roy | do | 20 | 1000 | ..... |
| A. Roy | do | 8 | 80 | 320 |
| B. Robert | do | 4 | 140 | 60 |
| B. Robert | do | 1 | 5 | 45 |
| L. Richard | do | 40 | 2000 | ..... |
| J. B. L. Rolland | do | 20 | 1000 | ..... |
| J. B. L. Rolland | do | 8 | 40 | 360 |
| Hon. L. Renaud | do | 40 | 1400 | 600 |
| Hon. L. Renaud | do | 17 | 85 | 765 |
| Jos. J. Rivières | do | 2 | 60 | 40 |
| Ig. Renaud | do | 12 | 420 | 180 |
| L. Raymond | do | 1 | 10 | 40 |
| J. B. Rolland | do | 42 | 1470 | 630 |
| J. B. Rolland | do | 18 | 90 | 810 |
| A. Richer | do | 2 | 60 | 40 |
| J. H. Roy | St. Hyacinthe | 12 | 420 | 180 |
| J. H. Roy | Lacadie | 5 | 25 | 225 |
| G. L. Rolland | do | 80 | 2800 | 1200 |
| Jos. Richard | Montreal | 12 | 420 | 180 |
| B. Roy | do | 12 | 300 | 300 |
| J. O. Ratelli | Batiscan | 12 | 420 | 180 |
| J. O. Ratelli | Maskinongé | 5 | 25 | 225 |
| O. Raymond, fils | do | 2 | 100 | ..... |
| L. Richard | Montreal | 12 | 420 | 180 |
| A. Roy & Co | Stanfold | 73 | 365 | 3285 |
| C. O. Rolland | Montreal | 30 | 1500 | ..... |
| Jackson Rae | Ste. Marie Monnoir | 10 | 250 | 250 |
| J. Shay | Montreal | 4 | 200 | ..... |
| J. Swanston | do | 20 | 1000 | ..... |
| D. St. Jean | Beauharnois | 12 | 420 | 180 |
| D. St. Jean | Montreal | 5 | 25 | 225 |
| J. Skelly | do | 12 | 600 | ..... |
| C. E. Schiller | do | 40 | 2000 | ..... |
| C. E. Schiller | do | 17 | 85 | 765 |
| D. Sénécal | do | 4 | 140 | 60 |
| D. Sénécal | do | 2 | 10 | 90 |
| Dame L. A. Simard | do | 2 | 100 | ..... |
| Dlle. M. Sénécal | Rivière des Prairies | 3 | 140 | 10 |
| Ed. St. Denis | Montreal | 54 | 1890 | 810 |
| Ed. St. Denis | do | 23 | 115 | 1035 |
| F. X. St. Charles | do | 60 | 2100 | 900 |
| F. X. St. Charles | do | 23 | 115 | 1035 |
| Félix St. Denis | do | 4 | 40 | 160 |
| Dame J. B. St. Germain | St. Hyacinthe | 12 | 420 | 180 |
| J. B. St. Denis | Montreal | 20 | 200 | 800 |
| Sancier & Larue | St. Hyacinthe | 12 | 240 | 360 |
| J. B. St. Aubin | Montreal | 4 | 140 | 60 |
| A. P. Savage | St. Laurent | 24 | 1200 | ..... |
| Wm. Sutherland | Montreal | 48 | 2400 | ..... |
| Wm. Sutherland | do | 20 | 100 | 900 |
| | do | | | |

## La Banque Jacques-Cartier.—(*Suite.*)

## (The Jacques Cartier Bank.)—(*Continued.*)

| NAME. (*Noms.*) | Residence. | Shares. (*Actions.*) | Paid. (*Payé.*) | Unpaid. (*A payer.*) |
|---|---|---|---|---|
| | | | $ | $ |
| R. St. Jacques | St. Hyacinthe | 8 | 280 | 120 |
| R. St. Jacques | do | 3 | 15 | 135 |
| L. J. A. Saweyer | Montreal | 6 | 210 | 90 |
| L. J. A. Saweyer | do | 2 | 10 | 90 |
| P. A. Sénécal | St. Hilaire | 20 | 1000 | |
| P. A. Sénécal | do | 8 | 80 | 320 |
| Thos. Tiffin | Montreal | 40 | 2000 | |
| Thos. Tiffin | do | 17 | 85 | 765 |
| R. Trudeau | do | 100 | 5000 | |
| do | do | 42 | 840 | 1260 |
| do | do | 58 | 290 | 2610 |
| Chs. Tourville | do | 12 | 420 | 180 |
| Chs. Tourville | do | 5 | 25 | 225 |
| F. Z. Tassé | St. Laurent | 20 | 500 | 500 |
| C. A. Terroux | Montreal | 40 | 2000 | |
| C. A. Terroux | do | 17 | 425 | 425 |
| C. Therien | St. Isidore | 20 | 700 | 300 |
| C. Therien | do | 8 | 40 | 360 |
| J. Thompson | Montreal | 20 | 700 | 300 |
| J. Thompson | do | 8 | 40 | 360 |
| M. Thivierge, fils | do | 4 | 200 | |
| L. O. Turgeon | do | 20 | 700 | 300 |
| L. O. Turgeon | do | 8 | 40 | 360 |
| A. Thurber | do | 20 | 700 | 300 |
| Tourville, Gauthier & Co | do | 40 | 1400 | 600 |
| Tourville, Gauthier & Co | do | 17 | 85 | 765 |
| A. C. Truteau | do | 40 | 1400 | 600 |
| A. C. Truteau | do | 17 | 85 | 765 |
| Lt. Tétu | Quebec | 40 | 1400 | 600 |
| Lt. Tétu | do | 17 | 85 | 765 |
| M. Turcot | St. Hyacinthe | 6 | 210 | 90 |
| M. Turcot | do | 2 | 10 | 90 |
| L. Taché | do | 4 | 140 | 60 |
| Tellier & Brazeau | Montreal | 20 | 300 | 700 |
| J. B. Terrinult | Point Levy | 20 | 700 | 300 |
| J. B. Terrinult | do | 5 | 25 | 225 |
| E. H. Trudel | Montreal | 56 | 1960 | 840 |
| E. H. Trudel | do | 24 | 120 | 1080 |
| S. Viau | St. Martin | 12 | 600 | |
| S. Viau | do | 5 | 50 | 200 |
| N. Villeneuve | Montreal | 60 | 2100 | 900 |
| N. Villeneuve | do | 25 | 125 | 1125 |
| Villeneuve & Lacaille | do | 80 | 2800 | 1200 |
| Villeneuve & Lacaille | do | 34 | 170 | 1530 |
| S. Valois | Hochelaga | 114 | 5700 | |
| L. B. Voligny | Terrebonne | 24 | 840 | 360 |
| L. B. Voligny | do | 10 | 50 | 450 |
| Felix Villeneuve | Montreal | 2 | 60 | 40 |
| Jos. Valadi | do | 20 | 700 | 300 |
| Jos. Valadi | do | 8 | 40 | 360 |
| L. D. Villemaire | do | 20 | 700 | 300 |
| L. D. Villemaire | do | 8 | 40 | 360 |
| N. Valois | do | 40 | 1200 | 800 |
| N. Valois | do | 17 | 85 | 765 |
| Dame A. F. Viger | L'Assomption | 80 | 4000 | |
| Dame A. F. Viger | do | 34 | 340 | 1360 |
| J. S. White | Montreal | 114 | 5700 | |
| Hon. Chs. Wilson | do | 81 | 4050 | |
| Hon. Chs. Wilson | do | 34 | 170 | 1530 |
| Robt. Woods | do | 80 | 2400 | 1600 |
| Robt. Woods | do | 34 | 170 | 1530 |

## La Banque Jacques Cartier.—(*Suite.*)

## (The Jacques Cartier Bank.)—(*Continued.*)

| NAME. — (*Noms.*) | Residence | Shares. — (*Actions.*) | Paid. — *Payé.* | Unpaid. — (*A payer.*) |
|---|---|---|---|---|
| | | | $ | $ |
| Alf. Winchester | Montreal | 5 | 250 | ..... |
| Alf. Winchester | do | 2 | 40 | 60 |
| Ed. Woods | do | 12 | 420 | 180 |
| Wm. Young | do | 4 | 140 | 60 |
| Eliza Ahern | do | 2 | 100 | ..... |
| A. Bisaillon | St, Hyacinthe | 2 | 60 | 40 |
| Jeremie Cadoret | Montreal | 20 | 1000 | ..... |
| Jeremie Cadoret | do | 8 | 40 | 360 |
| C. A. Leblanc | do | 50 | 1500 | 1000 |
| C. A. Leblanc | do | 30 | 150 | 1350 |
| Jos. Leblanc | do | 46 | 1610 | 690 |
| Jos. Leblanc | do | 19 | 95 | 855 |
| | Total | 20000 | $700010 | $299990 |

H. COTTÉ,
*Cashier.*

Montreal, 20th March, 1865.